TODAY'S NEWS TODAY
ST. LOUIS PM — LONDON PM

ST. LOUIS POST-DISPATCH

The Only Evening Newspaper in St. Louis With the Associated Press News Service

FINAL
Stock Market Closing Prices and Complete Sales

VOL. 83. NO. 109. ST. LOUIS, WEDNESDAY, DECEMBER 24, 1930.—26 PAGES. PRICE 2 CENTS

ST. LOUIS TO KEEP CHRISTMAS WITH HOLIDAY EVENTS

Business in General to Be Suspended With Special Services in Nearly All Churches.

CAROLERS TO BE HEARD TONIGHT

Many Organizations Distribute Food and Toys to Make Day Cheerful Among Needy.

Christmas will be observed tomorrow as a general holiday, with business suspended and special services in most churches. The celebration will be well under way tonight. Christmas eve services will be held in many Episcopal churches and carolers will stroll about the city pausing to sing wherever welcomed by a lighted window.

The prospect for a "white Christmas" is regarded as slight. The Weather Bureau forecasts unsettled weather tomorrow with a possibility of snow or rain and a moderate temperature, probably a few degrees above freezing.

Midnight masses, a feature of Christmas services in Catholic churches in other years, have been discontinued this year and instead mass will be celebrated about sunrise in many churches. First mass at St. Patrick's Church will be at 4:30 a. m. In the New and Old Cathedrals the first mass will be at 5 a. m., and at St. John's Church, at 5:30 a. m. Archbishop Glennon will celebrate a pontifical high mass at the New Cathedral at 11 o'clock, the sermon at that mass to be by the Rev. Robert S. Johnston, president of St. Louis University.

Bishop Johnson to Preach.

Bishop Johnson of the Episcopal Church will preach at Christ Church Cathedral at 11 o'clock tomorrow morning. The usual candlelight musical service will be held at the cathedral this afternoon at 5:15 o'clock, and there will be a communion service tonight at 11:30 o'clock.

The traditional custom of sunrise matins will be observed in most Lutheran churches. Many Protestant churches known as evangelical, which once regarded Christmas as a home holiday, will continue their recent custom of special services at churches on that day.

Soon after dusk tonight the carolers, estimated by the Christmas Carols Association to number about 1000, will begin their march through streets of the city and county. As usual, they will accept contributions to be used for the benefit of the association's charities.

Singers will visit all of the hospitals. At Jefferson Barracks there will be several programs for officers and enlisted men. Tomorrow the post will be awakened by carolers accompanied by the garrison band, going from barracks to barracks while singing.

No Delivery of Mail.

There will be no delivery service from the St. Louis postoffice tomorrow, but one collection will be made in the afternoon. Postmaster Michener expects postal receipts for December to fall about $100,000 below last year's figure of $1,300,000, although more first-class mail is being handled this year.

Many who sent parcels last year are economizing this year by sending greeting cards, the postmaster thinks. The peak day for Christmas mailing was Monday, when 400,000 pieces of first-class mail and 300,000 of all other classes went through the St. Louis postoffice.

The Christmas rush at the Postoffice has given temporary employment to 2542 men who will be paid about $50,000.

Four hundred baskets containing large supplies of staples and fruit, candy and nuts were distributed today in the river wards by Edward J. O'Hare, an attorney, and Dan O'Neil, former Constable, who were born and reared in the district. Capt. Frank Nally and police of the Carr Street District assisted with the delivery and provided names of needy families. A store building at 408 Morgan street was used as a depot. Presents also were provided for residents of Father Dempsey's Home for Workingmen.

Fourteen hundred patients at City Hospital will have a turkey dinner tomorrow through the kindness of Tom Kearney, betting commissioner, who has donated 1000 pounds of the fowl. Roast chicken will be served at City Sanitarium, Koch Hospital and Isolation Hospital. Roast pork and candy will be served to inmates of the Workhouse and a special dinner will be served also at the city jail.

Toys donated by the public will

Continued on Page 2, Column 3.

Post-Dispatch Christmas Festival Plans

THE thirty-first annual Post-Dispatch Christmas Festival will be held tomorrow morning in the Coliseum. Ten thousand of the neediest children in St. Louis will be entertained with a treat and celebration.

All committee members are to be on hand at 7:30 o'clock.

The doors will be opened at 9 o'clock. Music will start at 9:30 and the performance at 9:50. Doors will be closed at 10 o'clock.

Owing to the limited seating space in the Coliseum, only children holding tickets will be admitted.

Special entrances will be as follows: Committee members, north door on Jefferson avenue; crippled children, south door on Jefferson avenue.

Admission tickets distributed yesterday are also good for transportation to and from the Coliseum. The "going" stub will be honored up to 10 a. m., and the "return" until 1:30 p. m.

STAR OF BETHLEHEM TO BE SHOWN AT BERLIN PLANETARIUM

Projector to Flash Representation of Conjunction of Jupiter and Saturn.

By the Associated Press.

BERLIN, Dec. 24.—The star that shone over Bethlehem will be illustrated for Christmas tonight at the Berlin Planetarium, where an elaborate Zeiss apparatus projects images of hundreds of heavenly bodies upon a dome to represent the firmament at night.

One theory of the star of Bethlehem has been chosen for illustration at the planetarium. That is, that the great light seen in the skies on the first Christmas was produced by conjunction of Jupiter and Saturn, which observers of the period noted about the time of Christ's birth as appearing in the constellation Pisces, or the Fishes.

Fishes became a Christian symbol through the letters of the Greek word ichthys (fish) which forms the initials of the Greek transcription of "Jesus Christ, Son of God, Saviour."

A large crowd is expected to watch tonight while the star effect is produced at the planetarium. An electrically operated machine will bring the two planetary images into conjunction producing an intensified radiance in the sky much as it may have been when the three wise men from the East followed it to worship at the manger.

The two other popular theories in explanation of the star of Bethlehem are that it was a comet, or that it was a nova, a star flashing for the first time into human vision.

FLYER KILLED IN LIQUOR PLANE CRASH IN INDIANA IDENTIFIED

George Kennedy Probably Was Taking Whisky to Friends, Acquaintances Say.

Special to the Post-Dispatch.

LA PORTE, Ind., Dec. 24.—Coroner's investigators and Department of Commerce agents today announced that the aviator whose plane crashed and burned here during a blinding snowstorm yesterday is believed to have been Bert Kennedy of Chicago. Investigators reported finding the remnants of four whisky bottles and one undamaged bottle. The body of the pilot was burned beyond recognition and most of the plane and cargo were destroyed. Kennedy's friends today said he probably was taking the liquor to friends in Indiana. A belt buckle in the wreckage bore Kennedy's initials. Kennedy was the brother of Mrs. Lillian Kahler, in whose Chicago apartment Willie Doody, condemned killer, was found hiding more than a year ago. Kennedy, who sometimes used the name of Bert J. Roesch, was a boyhood friend of Doody.

HERO OF PRISON BREAK FREED

Former Ball Player Receives Pardon From Ohio Governor.

COLUMBUS, O., Dec. 24.—Clifford W. (Tacks) Lattimer, former big league baseball player, received a Christmas pardon from Ohio penitentiary today from Gov. Cooper. Lattimer was serving life for second degree murder. The pardon was personally presented to Lattimer by the Governor.

Lattimer had been cited as a hero in a break of 13 members of the notorious Company K, "the prison bad boys," Nov. 3, 1926, when he seized a rifle and went to the aid of the guards. The men rushed through the main gate. Prison officials said Lattimer saved the life of Miss Amanda Thomas, daughter of Warden Thomas, when he protected her with the rifle. Lattimer, a former member of the New York National, Pittsburg and Cincinnati baseball teams, was admitted to the penitentiary Jan. 7, 1925, for the killing Nov. 24, 1924, of Charles E. Mackrodt, a fellow officer on a railroad police force.

5000 BASKETS OF FOOD FROM FESTIVAL FUND

Christmas Dinners Distributed to Needy by 100 Men Co-operating With the Post-Dispatch.

Christmas comes but once a year.
But when it comes it brings good cheer—

THAT little rhyme of childhood, on thousands of small tongues today, is just as true in St. Louis this year as it ever has been. Unemployment, sickness and other hardships in life notwithstanding, the destitute as well as the more fortunate homes are going to experience the joy of Christmas good cheer.

For the thirty-first Christmas, the Post-Dispatch Festival will see to it that a measure of hospitality is provided for those who otherwise would have a lean and lonely Christmas day.

Five thousand well-filled baskets for Christmas dinners were distributed throughout the city today.

Among other things, the baskets contained chickens, bread, potatoes, tomatoes, soup, onions, candy, beans, milk, rice, coffee, sugar, prunes and spaghetti.

Fifty-one city trucks, four touring cars and more than 100 men were used in the distribution. Many were the happy surprises at humble doorsteps of late privation had called more often than any other visitor.

The way the baskets were received would have been ample reward to the thousands who gave to the fund could they have but seen the joy occasioned by their generosity.

Tickets for the Festival.

Yesterday was ticket day. Throughout the city at various playgrounds boys and girls besieged members of the ticket committee for those highly prized pieces of cardboard which will admit them to the Coliseum in the morning. The happiness of those children from the city's destitute homes was another sight which would have made glad the hearts of those who have contributed to the fund.

There is no better way to sum up the Christmas Festival in the Coliseum than by paraphrasing the last words of the Gettysburg address. It will be of the children, by the children, for the children. Enough toys and other presents have been piled up in the Coliseum runways to provide gifts for a good-sized town.

The main part of the entertainment will be furnished by children of the Municipal community centers. "The Little Match Girl," arranged and directed by Reuben W. Tapperson, city superintendent of recreation, will employ nearly 900 from the Sherman, Mullanphy and Soulard centers.

Program at Coliseum.

The entertainment opens with a scene in a side street of a big city on Christmas eve many years ago. Little gamins of the pavement are shouting in glee at the prospects of joy on the morrow. As they scatter to go to their homes, a little match girl wanders in, shivering from the cold, trying in vain to sell her matches to the hurrying people. Everyone is too busy with last-minute buying to notice the little girl.

Forlorn and tired, she sits down. To warm her numbed fingers, she opens her box of matches and strikes a match and holds her freezing little hands over its glowing flame. With the approaching twilight and from the warmth which she receives from her matches she becomes sleepy. Silvery stars peep out from the blue

Continued on Page 3, Column 2.

No Publication Tomorrow

The Post-Dispatch will not publish tomorrow, Thursday, December 25th, 1930.

In the event only of receipt of news of extraordinary importance, demanding immediate publication, an extra will be issued.

TWO GROCERYMEN ARE SHOT, ROBBER CAUGHT IN FIGHT

Coconut Thrown by Store Manager Floors One of Holdup Pair in Shop at 226 North Euclid.

BUTCHER ARMED WITH MEAT CLEAVER

Second Thief Escapes Under Shower of Canned Goods, Firing Pistol as He Retreats to Door.

Two employes were shot and one of two robbers was captured last night in a fight in which coconuts, canned goods and a meat cleaver were used in resisting an attempt to hold up a Piggly-Wiggly grocery at 226 North Euclid avenue.

Oscar Frye, 46 years old, 5603 Theodosia avenue, a supervisor for the company, grappled with one of the robbers and was shot in the left arm by the second holdup man, Frank Haubert, 25, 3703 Washington avenue, the butcher, armed himself with a meat cleaver, vaulted a counter, but was brought down with another shot which struck him in the left thigh.

A well-aimed coconut, thrown by Kenneth Brueggeman, 4110 South Grand boulevard, manager of the store, struck the robber with whom Frye had struggled, knocking him down. The manager pinioned his arms.

One Robber Escapes in Auto.

The second holdup man continued firing but retreated toward the door under a volley of cans and coconuts thrown by Herman G. Frye, 1475 Clara avenue, son of the supervisor and an employe of the store, and two other workers, Ernest Daniel, 3733 Westminster place, and Arthur Redell, 3511 North Twentieth street. He escaped in an automobile parked in front of the place.

The prisoner told police he was Clarence Stamps, 24, a soda dispenser, of 605 Clara avenue. An automatic pistol which he had carried was found to contain eight cartridges, substantiating his contention that none of the shots had been fired by him. He was treated at City Hospital for a skull injury.

Frye and Haubert were taken to Barnes Hospital.

Banker's Wife Robbed of $1600 in Rings, $60 in Cash.

Two diamond rings valued at $1600 and $60 in cash were taken from Mrs. Emma Reimann, wife of William Reimann, vice president of the South Side National Bank, by a man who held her up last night in front of her home at 7722 Shirley drive, Clayton, and drove away in her Stutz sedan. The machine was recovered in Brentwood.

Four women reported they were robbed by purse snatchers. They were: Mrs. Christina Krone, 3126 Vine Grove avenue, robbed of $7 in front of 4406 St. Louis avenue; Mrs. Florence Jenkins, 2620A North Sixteenth street, $12, in front of 1435 North Sixteenth street; Miss Blanche Clousen, 5104 Wilson avenue, $6, at Kingshighway and Southwest avenue; Miss Dana Alt, 2615 Gamble street, $1, in front of 1835 Biddle street.

Other holdups: Drug store of Israel Kleiman, 1026 North Whittier street, $96; confectionery, 4173 Delmar boulevard, $5; filling station, Garrison avenue and Olive street, $10; Benjamin Weitz, 5106 Kensington avenue, at Goodfellow boulevard and Cote Brilliante avenue, $15; Hughes Blake, 1914 Geyer avenue, in front of 2309 Benton street, $45; Sullivan D. Marsden, 6415 Alamo avenue, Clayton, $40 and a $225 watch and chain, near his home; Cletus Rasp, 2219 Joseph street, $31, at Tenth and Carroll streets; Piggly-Wiggly grocery, 4354 Manchester avenue, $27.

Theft at Steel Company Plant.

Seven electric drills and tools valued at $500 were stolen from the La Salle Steel Co., 3110 La Salle street.

A diamond valued at $1500 was found to be missing from a ring when Mrs. John Day of the Wiltshire Apartments, 725 Skinker boulevard, opened her jewel box yesterday. Day told police he had found the door of the apartment open when he returned home last Wednesday.

252-FOOT CROSS OF LIGHT

To Be Formed by Windows of Chicago Building.

By the Associated Press.

CHICAGO, Dec. 24.—Chicagoans tonight will see something—a cross of light 252 feet high and 135 feet wide. Each bar of this cross will be 46 feet thick.

The cross will extend from the sixth to the twenty-eighth floor of the Palmolive Building in Michigan avenue, and will be formed by turning on the lights in parts of the structure. The remainder of the building will be in darkness.

NEW SENATE VOTE ON POWER BOARD IS UP TO WALSH

Montanan, Indignant at Chairman's Dismissal of Two Employes, Weighs Move to Reconsider.

HIS PREVIOUS ACT GIVES THIS RIGHT

Calls Ousting 'Punishment of Two Devoted Servants for Faithful Discharge of Duties.'

By CHARLES G. ROSS,
Chief Washington Correspondent of the Post-Dispatch.

WASHINGTON, Dec. 24.—It became clear today that when Congress reconvenes after the holidays the action of the reorganized Power Commission under the chairmanship of George Otis Smith, in summarily dismissing Solicitor Charles A. Russell and Chief Accountant William V. King, will be the subject of sharp criticism from the progressive group in the Senate.

Whether the progressives will content themselves with further calling attention to what they describe as "an indefensible" act or will go further and seek to bring about a reconsideration of the vote by which Smith was confirmed, has not been determined. Much will depend on the attitude of Senator Walsh (Dem.) of Montana, one of the leading constitutional authorities of the Senate, who, having voted for Smith, is eligible to make the motion for reconsideration.

Walsh told the Post-Dispatch today that he had not yet decided whether he would make such a motion. He indicated, however, that he was seriously thinking of so doing. The Senate rules provide that a motion to reconsider a nomination may be made within two legislative days after the confirmation. Smith was confirmed last Saturday by a vote of 28 to 22, after a vigorous fight led by Dill (Dem.) of Washington who maintained that the whole attitude of the nominee showed prejudice in favor of the private power interests. As the Senate adjourned at the end of the same session in which Smith was confirmed, there will be ample time for a motion to reconsider after the Senate comes back from the holiday recess.

Have Already Taken Oath.

Walsh said the fact that the power commission nominees had taken the oath of office did not negative the right of the Senate to reconsider confirmation. A motion to reconsider would carry with it a request to the President to return the names to the Senate for further action. It was Walsh's view that confirmation could not be regarded as complete till after the Senate had been given full opportunity to act under the two-day rule.

Smith's statement that Russell and King were fired along with F. E. Bonner, executive secretary of the old commission, because the new commissioners wanted to "restore harmony" drew expressions of indignation from Walsh and the other progressives. They declared that King and Russell had consistently been on the side of the public, while Bonner as consistently had ranged himself with the power interests.

"Bonner had already signified that he was leaving the Commission," Walsh pointed out. "Why then, was it necessary to fire two faithful public servants in order to 'restore harmony?' The commission has violated the fundamental ethics of good business.

Gives Two Examples.

"Suppose an auditor for a business firm had been constantly protesting against the padded expense accounts of a traveling salesman, would it then be good business to fire the auditor as well as the salesman? or suppose a member of a banking house had been found guilty of improper speculation, do you think that the officer who exposed the speculation ought to be dismissed along with the faithless officer in order to 'restore harmony.' By any test of good business the action of the commission is indefensible.

Walsh set forth his views yesterday in a bitter letter to Chairman Smith in which he said:

"I am unable to interpret this action in any light except as punishment of two devoted public servants for the faithful discharge of the duties that devolved upon them.

"So far as I have been able to learn, not a word has ever been uttered against either implying anything more than excessive zeal in safeguarding the interests of the public.

"It is a matter of profound regret to me that the confidence I hoped the country would have in

Continued on Page 2, Column 4.

Saved by Plane in Frozen Alaska

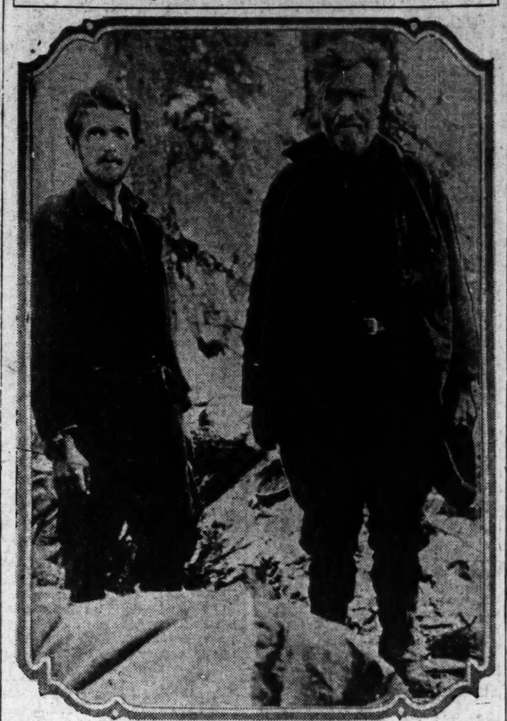

IN camp in Yukon wilds were found **EMIL KADING** and **"THREE-FINGERED" BOB MARTEN**, two months after they crashed in a plane piloted by Capt. Paddy Burke, Canadian flyer. Burke died of injuries. Kading was his mechanic. Marten is a prospector. The camp was sighted from the air and the rescue was made by Pilots Everett Wasson and Joe Walsh. This photograph was taken after the rescue.

MINER ON WAY TO WORK KILLED FROM AMBUSH

Another Wounded When Truck Is Fired On Near Madisonville, Ky.

By the Associated Press.

MADISONVILLE, Ky., Dec. 24.—In an attack on a truck load of miners going to the Trio Coal Co. mine today, a Negro miner was killed and another wounded.

A group of men hidden in bushes by the roadside opened fire on a truck in which miners were being taken to work. Robert Springfield, 17 years old, was killed and Roger Samuels, 20, injured. The truck was turned back and the wounded Negro was brought to a hospital here. It is thought he will recover.

The mine is one of several operating under Federal injunction against violence to employes and property during the extensive labor trouble in Western Kentucky. It employs about 200 men.

Sheriff Charles E. Barnett and deputies got bloodhounds in an effort to trail the assailants.

WARMER TONIGHT; MAY BE LIGHT SNOW OR RAIN CHRISTMAS

THE TEMPERATURES.

1 a. m.	24	9 a. m.	20
2 a. m.	24	10 a. m.	23
3 a. m.	23	11 a. m.	27
4 a. m.	23	12 noon	30
5 a. m.	23	1 p. m.	31
6 a. m.	24	2 p. m.	*32
7 a. m.	24	3 p. m.	*33
8 a. m.	24	4 p. m.	*33

*Indicates street reading.

Yesterday's high, 34 (3:30 p. m.); low, 22 (6:30 a. m.).

Official forecast for St. Louis and vicinity: Fair and warmer tonight; lowest temperature about 32; tomorrow unsettled, possibly light snow or rain; moderate temperature.

Missouri: Fair tonight, not quite so cold in east and south portions; tomorrow probably unsettled; slightly warmer in extreme southeast and slightly colder in northwest portion.

Illinois: Fair and not so cold tonight, tomorrow becoming unsettled with snow or rain in extreme northwest portion; slightly warmer.

Sunset, 4:44; sunrise (tomorrow), 7:19.

Frost, Freezing in Florida.

By the Associated Press.

JACKSONVILLE, Fla., Dec. 24.—Freezing temperature and frost extended far into the central part of the State and to Tampa on the Gulf Coast last night. Jacksonville was the coldest place in the State last night. At a number of places on the outskirts of the city the mercury was down to 32 degrees and thin ice formed on open water. Orlando, Bartow and Eustis, in the heart of the citrus belt, reported 28 degrees. At Tampa it was 37 and at Miami, Fort Myers and Fort Pierce 38.

EARTHQUAKE KILLS 35 IN ARGENTINA

75 Injured in La Poma State —Town Reported Destroyed.

By the Associated Press.

SALTA, Argentina, Dec. 24.—Thirty-five persons were killed and 70 injured in an earthquake in the State of La Poma in Northwestern Argentina early today.

Fragmentary dispatches received here said the entire town of La Poma, which has about 1500 inhabitants, was destroyed.

The authorities here organized a relief expedition which left this morning. The quake was felt strongly in Salta and there was some panic among the inhabitants.

No Casualties Reported in San Antonio de Los Cobres.

By the Associated Press.

SAN ANTONIO DE LOS COBRES, Argentina, Dec. 24.—An earthquake lasting 8 seconds was felt here early this morning. It caused slight damage but no casualties were reported.

PAYMASTER SHOT, AID SLAIN IN $5000 HOLDUP AT FACTORY

Gatetender Fatally Wounded When He Resists Robber at New Haven, Conn.

By the Associated Press.

NEW HAVEN, Conn., Dec. 24.—Joseph Ordazzo, 50 years old, gatetender of the Allingtown branch of the American Mills Co., was shot to death and Charles A. Kern Jr., paymaster, was seriously wounded today by a robber who escaped with the company's payroll, estimated at $5000.

The two men were about to alight from an automobile in the yard of the company with the payroll when the robber, brandishing a pistol, confronted them and demanded the money.

Ordazzo was shot down as he approached the man to resist his demand. Following the shooting, the robber escaped in Kern's automobile. Kern was wounded in the arm.

MUSSOLINI'S CHRISTMAS CHEER

He Distributes $26,315 to Needy of Italy.

By the Associated Press.

ROME, Dec. 24.—Premier Mussolini has distributed among Italy's needy half a million lire, or about $26,315 worth of Christmas cheer.

The fund was placed at his disposal by an anonymous industrial leader of Milan. The Premier turned over 250,000 lire for distribution by the Milan provincial federation for the aid of families likely to be dispossessed for nonpayment of rent; 100,000 for winter aid work carried on by Milan Fascists; 100,000 to help the poor redeem winter clothing from Milan pawnshops and 50,000 for general charity.

Firestone Footwear—easy to wear, but hard to wear out. for every member of the family—Reigns When It Rains—Adv.

NORRIS HITS AT PRESIDENT, DENOUNCING LUCAS ATTACK

Senator Declares Hoover "Willing to Lend Name to These Conspirators in Their Disreputable Method of Ruling Party."

WARFARE SPREADING; CURRAN DRAWN IN

Sending of Barroom Cartoon Into Nebraska Brings Statement Group Fighting Prohibition Spent Nothing in State.

By PAUL Y. ANDERSON,
A Staff Correspondent of the Post-Dispatch.

WASHINGTON, Dec. 24.—The political tempest caused by the exposure of Robert H. Lucas' secret attempt to defeat Senator George W. Norris in the last election, and Lucas' subsequent efforts to read Norris out of the Republican party, raged with unmitigated violence today, increasing the prospects for an extra session of Congress, and giving color to talk of a third party movement in 1932.

An accumulation of evidence, all indicating that Lucas has the backing of the White House, resulted last night in the issuance of a sizzling statement by Norris, in which the Nebraska Senator charged President Hoover with being "willing to lend his name to these conspirators in their disreputable methods of controlling the party." Just prior to this, Representative Will R. Wood of Indiana, a Republican House leader and chairman of the Republican Congressional Campaign Committee, had emerged from a conference with President Hoover to declare that "Norris is neither a Republican nor a Democrat: he is a consummate demagogue."

"I was working for the upbuilding and purification of the Republican party when Mr. Hoover was a resident and voter of Great Britain," Norris retorted. "I expect to stay in this country, and I expect to oppose things which I think are detrimental to the public interest, regardless of any personal clique or any political party."

Representative Wood's statement that "too many people are masquerading as Republicans now," caused one veteran party leader to remark privately that, "if this keeps up Mr. Wood soon will have no reason to complain," and it drew from Senator Borah the blistering admonition: "Let those get out of the party who have disgraced it."

Lucas Returns to Fray.

Lucas returned to the fray this morning with a statement attempting to explain away the evidence that official funds of the Republican National Committee were pledged as security for the $4000 loan out of which Lucas purchased the Ku Klux Klan literature that he sent to Nebraska in his secret effort to defeat Norris. He admitted promising the bank that the party funds would not be withdrawn until the loan was paid, but still insisted that it was "a personal matter."

Regarding his failure to tell the Nye committee about the security when testifying about the loan last Saturday, the executive director of the National Committee said he was not asked the direct question, but added that subsequently he wrote a personal letter to Chairman Nye, giving him the facts. He added that his reason for trying to defeat Norris, aside from Norris' "bad Republicanism," arose out of the fact that "John J. Raskob and the Association Against the Prohibition Amendment was throwing thousands of dollars into the campaign."

To this Henry H. Curran, head of the association, today replied that the organization had not spent a single dollar in the Nebraska senatorial compaign, for the simple reason that both Senator Norris and his Democratic opponent, Gilbert M. Hitchcock, are confirmed drys. He pointed out, moreover, that the Nye Committee already has investigated the association's part in the campaign, and received an accounting of all its expenditures.

Cost of the Literature.

Lucas reiterated that the cost of the literature which he sent to Nebraska was $850, and that the remainder of the $4300 which he spent for printing at the plant of the Fellowship Forum here went for material that was shipped to

Continued on Page 2, Column 2.

RECEIVERS NAMED BY U. S. COURT FOR SEABOARD AIR LINE

Bill Filed at Norfolk, Va., Against 4500-Mile Railroad by the Bethlehem Steel Co.

ACTION BASED ON $234,481 DEBT

Gross Income for 12 Months Ending Oct. 31 Was $4,527,000 Below Preceding Similar Period.

By the Associated Press.

NORFOLK, Va., Dec. 24.—The Seaboard Air Line Railway Co., which operates 4500 miles in the South, went into receivership late yesterday. The railroad concurred in the statement of a creditor that it faced obligations it was unable to meet.

Federal Judge D. Lawrence Groner granted the application of the Bethlehem Steel Co. for the receivership and appointed Legh R. Powell, president of the railway since 1921, and Ethelbert W. Smith, vice president of the Pennsylvania Railroad, as receivers.

A statement by the railroad said the company failed to earn its fixed charges by approximately $4,250,000 in 1930, and therefore was unable to meet large approaching maturities.

The bill of complaint set forth that the railway had refused to pay a debt of $224,481 due the steel company. The total indebtedness of the railway company, the bill alleged, is now $215,695,301.

Failure to meet these obligations, the bill set forth, would make the railroad liable to foreclosure of mortgages and to dissipation of its properties.

The cause of the railroad's inability to meet its debts, the bill alleged, was a decline in its gross income which impaired its borrowing power.

Decline in Gross Income.

The bill alleges that the gross income of the railway during the 12 months ending Oct. 31, 1930, was $4,527,428 below that for the same period for the preceding 12 months.

Heavy interest payments are due early in the year, the bill charges, and the company is without means to pay it.

In its answer the railway company admitted every allegation in the bill of complaint, and joined in the prayer for the appointment of a receiver.

The Seaboard Air Line extends from Richmond, Va., to Miami, Fla., with many branches in the Southeastern states.

Drastic Reorganization Necessary, Says Company Statement.

Special to the Post-Dispatch.

NEW YORK, Dec. 24.—The Seaboard Air Line Railway Co. last night issued a statement saying:

"Since the designation on Nov. 7 of committees representing the various classes of the company securities and of Messrs. Dillon, Read & Co. and Ladenburg, Thalmann & Co., as readjustment managers, constant negotiations have been going on between the company, the managers and the committee looking toward a readjustment plan.

"Messrs. Coverdale & Colpitts and E. N. Brown, under the direction of the managers, have also been making an intensive study of the property and its financial requirements and these studies have indicated that the company will fail to earn its fixed charges in 1930 by approximately $4,250,000 and that a drastic reorganization, involving the foreclosure of mortgages, will be necessary. . . .

"The negotiations between the companies, the managers and the committees have advanced sufficiently to justify the hope that a definite plan of reorganization can be announced in the very near future."

Young Mellon to Enter Bank.

By the Associated Press.

WASHINGTON, Dec. 24.—Paul Mellon, son of the Secretary of the Treasury, has given up the idea of becoming a publisher and will enter his father's bank in Pittsburg when he completes his education at Harvard University. Young Mellon, here on his Christmas vacation, said yesterday he had decided he should learn the banking business to be able to take over his father's immense interests when that step became necessary. He said he still was interested in writing, but felt duty called him to the banking business.

ST. LOUIS POST-DISPATCH
Founded by JOSEPH PULITZER
Dec. 12, 1878.
TELEPHONE: MAIN 1111
Published Daily by the Pulitzer Publishing Co., Twelfth Boulevard and Olive Street.
MEMBER OF THE ASSOCIATED PRESS and AUDIT BUREAU OF CIRCULATIONS
The Associated Press is exclusively entitled to the use for republication of all news dispatches credited to it or not otherwise credited in this newspaper and also the local news published herein. All rights of republication of special dispatches herein are also reserved.
Subscription Rates by Mail, in Advance
Daily and Sunday, one year.....$10.00
Daily, without Sunday, one year.....6.00
Sunday only, one year.....4.00
Daily only, one year.....5.00
Remit either by postal order, express money order or check.
Subscription Rates by Carriers
Delivered by city carriers or out-of-town dealers: Daily only, 15c a week; Sunday, 10c a copy.
Entered at second-class matter July 17, 1878.

Three Power Board Men Sworn In

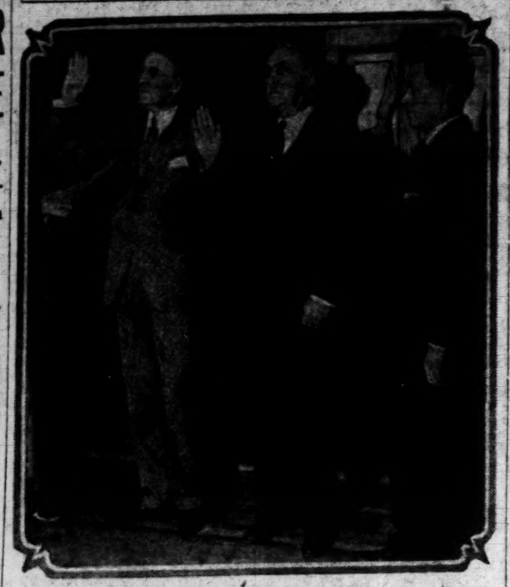

CLAUDE L. DRAPER, GEORGE OTIS SMITH, MARCEL GARSAUD.

NORRIS STRIKES AT HOOVER IN DENOUNCING "THESE CONSPIRATORS"

Continued From Page One.

other states. The principal item was a cartoon depicting a disreputable barroom scene. It was a standard item of klan propaganda, having been used in several campaigns, beginning with that against Al Smith in 1928.

"I undertook to offset the hurtful effect of the hundreds of thousands of dollars spent by Mr. Raskob and the Association Against the Prohibition Amendment," Lucas stated today. "The cartoons were used in states where Mr. Raskob and the association were spending thousands of dollars against our Republican candidates."

"Lucas," retorted Curran, "should look at his barroom cartoon in the light of that cheery little lyric, 'There's a serpent in the glass—dash it down,' before he makes another statement so symmetrically untrue as his latest. We did not spend a single dollar in the Nebraska campaign. In all the senatorial elections put together we spent the total sum of exactly $17,283.66, and no more. In all the congressional district elections we spent $11,080.17, and no more.

"I am beginning to wonder how much Lucas and (National Chairman) Fess are helping the Republican party. I have done a good deal of campaigning in my time, but the secret circulation of barroom cartoons is a new one on me."

"These Conspirators."

Representative Wood's angry declaration to newspaper men was made as he was leaving the President's office. He said that Lucas "has expressed the sentiments of every real Republican in the country," although he deprecated "the indirection" of his methods in attempting to defeat Norris. Replying, the Nebraska Senator said:

"The fact that Mr. Wood makes his outburst just after talking with the President is another indication that the President himself is willing to lend his name to these conspirators in their disreputable methods of controlling the party. The Republican party belongs to the rank and file. Representative Wood and Mr. Lucas, even though backed by Mr. Hoover, do not constitute the Republican party.

"I was fighting for the Republican party and its upbuilding and purification when Mr. Hoover was a resident and voter of Great Britain. The opposition to me, comes mostly, if not entirely, because I have refused to follow President Hoover when I thought he was wrong. His opposition to me is not because I am not a good Republican—that is subterfuge—but because I disagreed with him on farm relief and the preservation of natural resources.

"It is true that I have not agreed with him. He is likely to become a Democrat most any time. When he came to this country from Great Britain he became a Democrat and at once obtained a public office. He remained a Democrat until he secured a public office under a Republican administration and then he automatically became a Republican. I concede he has a right to change his politics as often as he changes office, if he wants to, but I haven't found it necessary to do that."

The fact that a man in Wood's position was willing to uphold conduct such as that in which Lucas had been caught, is another evidence, declared Norris, that certain powerful influences, especially the power interests, are temporarily in control of the party organization. It was shown in the Nye investigation that the effort to "get Norris" was backed by administration men and that a banker, connected with the Nebraska Power Co., also opposed him.

"Idea of Good Republican."

"Their idea of a good Republican is one who will sacrifice his convictions to cover up crime, dishonesty and debauchery, if they are committed by a Republican," the Senator declared. "Their opposition is another indication that I am right. I will never consent to qualify under their definition of 'a good Republican.'"

Wood's statement that, "if we are to have a party, it must be composed of real Republicans," was accepted by Progressives other than Norris as a command either to conform to the administration's idea of "good Republicanism" or get out of the party, but none of them manifested any disposition to heed it.

"Reading people out of the party is an idle gesture, no matter how highly placed the reader may be," remarked Borah. "I do not purpose to let the Lucases turn me in the direction they want me to go. Let him to get out of the party those who have disgraced it."

The belief gains ground that some very deep politics is being played here, and that the ultimate outcome may be a movement to "draft" Calvin Coolidge for the Republican presidential nomination in 1932. That impression was in no way discounted by a recent utterance in Mr. Coolidge's daily newspaper articles, construed here as an attack on the administration's policy of appropriating large sums to be used by the Federal Farm Board in stabilizing prices.

Lucas Not Thinking of Resigning, He Tells Homefolk.

By the Associated Press.

LOUISVILLE, Ky., Dec. 24.—Robert H. Lucas, executive director of the Republican National Committee, whose testimony before the Senate Campaign Investigating Committee this week made him the storm center of a controversy between regular and independent Republicans, on coming home for the holidays today, was greeted by about 300 Louisville Republicans, with the cry, "We're for you, Bob!"

Lucas remarked: "I shall not permit it to be said that I have appealed to any religious prejudice without making an absolute denial." He said he was not considering resigning his party post. He plans to return to Washington the latter part of the week.

ST. LOUIS TO KEEP CHRISTMAS WITH HOLIDAY EVENTS

Continued From Page One.

be given to children who are patients at City Hospital tomorrow. Carol singing and other entertainments are planned for the day. All of the wards have been decorated with Christmas colors and a Christmas tree has been placed in the children's ward.

Dinner will be served for unemployed women tomorrow at 12:30 p. m. at the relief station of the Joint Council of Women's Auxiliaries of Labor Organizations, 3517 Pine street. The Women's Chamber of Commerce is co-operating.

Swedish National Society will hold its annual Christmas festival Saturday night at its headquarters, 1157 South Kingshighway.

Foristels to Entertain 1500.

A Christmas program will be given by children of the Lutheran Missouri School at Soulard Library, Seventl. and Soulard streets, at 7:30 o'clock tonight.

Candy and oranges were given to about 2000 children by the Scruggs School Patrons' Association during an entertainment last night at Cleveland High School.

Mr. and Mrs. Edward W. Foristel will entertain about 1500 children at their home, 4900 South Broadway, tonight. The children were invited through charitable organizations. Candy and clothing will be presented to each child and a rubber-tired "scooter" will be given to each family of children.

About 500 children, relatives of employes of First National Bank Club, were guests at a party given by the club at Alhambra Grotto last night. Each received a gift.

A pageant, "The Bringer of Gifts," will be given tonight at Missouri Pacific Hall, 3100 Chouteau avenue, by a cast from St. Mark's M. E. Church.

Yellow Cab Chauffeurs' Good Fellowship Club will distribute about 100 baskets of food tomorrow. Members of the club have donated $300 and the company has furnished five taxicabs which will be used to deliver the baskets.

Students of Missouri Business School, 2743 Cherokee street, delivered 150 baskets of food yesterday to needy families in the neighborhood. The food had been donated by merchants of the vicinity.

Fifty-two baskets of food were donated yesterday to Amity, an independent charitable organization at 916 Morgan street, which plans to distribute 1000 baskets for use tomorrow. J. F. Solven, director of the charity, said 225 baskets have not yet been obtained. Commonwealth Flour Mills, Inc., has agreed to supply a quantity of flour for each basket distributed by Amity.

REDISCOUNT RATE CUT TO 2 PCT. IN NEW YORK

Charge Announced by Federal Reserve Bank Is Lowest in World.

By the Associated Press.

NEW YORK, Dec. 24.—A rediscount of 2 per cent—the lowest in the history of the Federal Reserve System and the lowest in the world—went into effect in the New York Federal Reserve Bank today.

The announcement that the rate at which members banks might borrow had been cut from 2½ per cent was construed by newspapers as a stimulus to business and a mark of confidence in the nation's condition.

Bankers were quoted as saying that the Federal Reserve Bank's action in inviting members banks to avail themselves freely of its credit was the most constructive move possible, in view of the widespread disturbances in the banking field.

In addition, Wall Street thought, the reduction would renew faith abroad in the strength of the New York money market. If the closing of two banks here had created distrust in the financial center, it was said, the Federal Reserve directors would have taken a different step.

Yesterday's reduction was the seventh since the break in the stock market in the fall of 1929, when the rate was 6 per cent. At the present time, the rate of the Bank of France is 2½ per cent and that of the Bank of England 3 per cent.

The rediscount rate has been out of line with the money market for several months as call money has frequently been available at 1 per cent and Federal funds as low as a fraction of 1 per cent. No change was ordered in the Federal Reserve buying rate on bankers' acceptances, now at 1⅞ per cent.

MAN LEAPED FROM FREE BRIDGE TWO WITNESSES TELL POLICE

East St. Louis Residents Report He Jumped From Center Span About Noon.

Two witnesses reported to police they had seen a well dressed middle-aged man jump from the center span of the Free Bridge into the Mississippi River shortly after noon today.

Mrs. J. W. Galvin, 723 North Thirty-third street, East St. Louis, reported the incident to East St. Louis police and St. Louis police were informed of it by Edward Halpin, 2234 Illinois avenue, East St. Louis.

NEW SENATE VOTE ON POWER BOARD IS UP TO WALSH

Continued on Page 2, Column 1.

the new commission, of which you have become the head, should be so early and so rudely disturbed. It seems to me a matter of no consequence whatever that difference had existed between the two gentlemen named and the executive secretary of the commission, who was widely charged with being unduly friendly to the privilege-seeking power interests. The only offense of the other gentlemen was that in devotion to the public interest they classed with him."

The Progressives are asserting also that Smith, in procuring the dismissal of Russell and King, acted with "indecent haste." Not only was this the first official act of the commission but it was performed when only three of the five members were present, Commissioners Williamson and McNinch not yet having been sworn in. Those who authorized the order of dismissal were Commissioners Smith, Garsaud and Draper.

Hotel Claridge
Locust at 18th St. CEntral 7900
A Merry Christmas Made Merrier by Dining Here Christmas Day -:-
Dinner Served from 11 a. m. to 9 p. m.
Main Dining Room—$1.25 Coffee Shop—$1.00
You Are Invited to Attend the
NEW YEAR'S EVE CARNIVAL
Wednesday Evening, Dec. 31st
Dancing and Favors . . . Music by Rader's Society Orchestra. A Special Holiday Supper Will Be Served from Ten-Thirty O'Clock at Six Dollars per Convert. Reservations Now Being Taken.

Come to the CANTON TEA GARDEN 3524 Washington
For a Good, Old-Fashioned
XMAS DINNER
Service All Day
NO COVER CHARGE | Dance Music by Bill Bailey and His Incomparable Radio Orchestra
Make Your New Year's Eve Reservations
Private Booths, $5.00
Tables, $4.00 Per Plate, Including Cover

MAJ. SHEPARD GREETED BY DENVER CROWDS

Surgeon Convicted of Wife Murder Returns to Hospital Work.

By the Associated Press.

DENVER, Colo., Dec. 24. — Expressions of sympathy greeted Maj. Charles A. Shepard, convicted in Kansas City, Kan., of wife murder, as he returned to Denver today to report for duty at Fitzsimmons General Army Hospital.

Throngs swarmed about the army medical officer at the railroad station. Many persons grasped his hands and expressed confidence the Circuit Court of Appeals would reverse the verdict.

Maj. Shepard is at liberty under $25,000 bond to appear in Federal Court at Topeka, Kan., Feb. 2, for formal sentence to life imprisonment.

"I am innocent," Maj. Shepard said. "My fight for vindication has only begun. Without such wonderful sympathy and confidence, this ordeal would have been unbearable. But I feel good now and I know we will win."

Special to the Post-Dispatch.

KANSAS CITY, Mo., Dec. 24. — Through the portals and in the lobby of Union Station last night, Maj. Charles A. Shepard received acclaim. It was a demonstration that moved the Major and sent him on his way back to Denver smiling and confident, almost jubilant, while awaiting action on his motion for a new trial in the case in which he was convicted of the poison murder of his wife.

"Just tell everyone how grateful I am for the fine treatment accorded me by the people of Kansas City, and also for the confidence they have shown in me," he said. "Tell them again that I am innocent and that I go away more certain than ever that justice will be done."

Maj. Shepard had been the center of a demonstration in the lobby of the Hotel Baltimore. There a crowd thronged about him, shouting encouragement and declarations of belief in his innocence and condemnations of the jury that convicted him.

In a few hours yesterday about $1000 had been subscribed to his defense fund. The contributions poured in so fast the Major and his attorneys disavowed handling it, and turned it over to a committee of citizens. The contributions ranged from $5 to $500. Apparently Kansas City became determined that his appeal should be financed, for the gifts were proffered long before there was any publicity about it.

Lieutenant-Colonel E. H. Burns of the Army Hospital's staff at Denver said Maj. Shepard's associates were steadfast in the belief he was innocent and would raise a fund to assist him in litigation for a new trial or appeal.

RECORD CHRISTMAS MAIL

New York and Chicago Postoffices Set One Day Mark.

By the Associated Press.

NEW YORK, Dec. 24.—All time records in Postoffices throughout the country are being shattered in the deluge of first-class Christmas mail matter. If the aggregate equals last year—and indications are it will surpass it—the Christmas mails will have carried 1,670,000,000 letters; 20,000,000 packages and 17,000,000 post cards.

In Manhattan and the Bronx, 15,000,000 pieces of first-class mail were handled through the canceling machines Monday, while an equal amount was handled in Chicago. The previous record for one day in New York was 14,000,000 in 1928, while that of Chicago was 12,000,000 also in 1928.

Kills Himself Dumping Gravel.

Special to the Post-Dispatch.

BLOOMINGTON, Ill., Dec. 24.—Pulling the wrong lever, Clair Harsha, 34 years old, of Saybrook, was killed near there when a truck containing five tons of gravel which he was driving, emptied upon him.

EMBARGO ON WHEAT SUGGESTED BY LEGGE

Farm Board Chairman Offers Idea to Senate Group—Capper Interested.

By the Associated Press.

WASHINGTON, Dec. 24.—A temporary embargo on wheat has been suggested by Chairman Legge of the Farm Board to the Senate Agriculture Committee.

Legge said this would be "the most effective method" of dealing with importations of Canadian wheat which he feared might result if world prices decline further below domestic levels.

Senator Capper of Kansas, a Republican member of the committee, in making the letter public today, said in the event world prices slumped further and importations resulted he "would be glad to sponsor" legislation to that end. An embargo, in his opinion, could be obtained more quickly than an increase in the tariff on wheat, now 42 cents a bushel.

Before Congress reconvenes Jan. 5, Capper continued, he expects to confer further with Legge regarding the matter. Capper said he thought Legge was on "the right track." "There is a danger there," he added, "that we've got to take into account. We certainly do not want any importation of wheat."

In his letter of yesterday to Capper, Legge pointed out the Liverpool market had closed at 60⅝ as against a closing figure of 76 cents at Chicago.

The spread between Chicago and Winnipeg, he pointed out, is from 26 to 28 cents a bushel. Legge added that millers would pay a premium on the high quality Manitoba wheat and expressed the fear that "any further decrease in the market (Canadian or world) will probably result in wheat being imported from Canada."

"Probably the most effective method of dealing with this," the letter continued, "would be a temporary embargo on wheat imports which would seem justifiable in view of the fact that we will have a burdensome surplus without importing any."

The Senator pointed out that with Congress in recess there would be some time during which a more definite trend in prices would develop.

Since mid-November, when the Grain Stabilization Corporation stepped into the wheat pit determined to prevent any "further unwarranted declines" in domestic price levels, domestic prices have been above world parity.

George S. Milnor, general manager of the corporation, only recently reiterated in Chicago the corporation would maintain domestic old crop prices or at perhaps slightly higher levels.

Chairman McNary of the Senate Agriculture Committee said he had received a letter from Legge also, but had no comment.

FATHER OF MURDERER ALSO KILLED WIFE INQUEST SHOWS

First Tragedy in Eisenbarth Family in 1911; in Second Slayer Also Ended Own Life.

Andrew Eisenbarth, 52 years old, who killed his wife, Mary, 47, at their home, 4221 Gannett avenue, yesterday, and then killed himself, was the son of the late Andrew Alois Eisenbarth, who in 1911 killed his second wife with a hatchet at 3725 Oregon avenue. This fact was developed at the inquest today.

Oliver Eisenbarth, a son, testified that his grandfather killed his second wife. Newspaper accounts of the case state that Andrew Alois Eisenbarth killed his wife a month after their marriage because he decided she had married him for his money. He also seriously injured Mrs. George King, a friend of his wife's. Eisenbarth was acquitted of a charge of murder, and was committed to the City Sanitarium.

Oliver Eisenbarth and his sister, Minerva, 20 years old, expressed the opinion their father suffered a sudden spell of insanity. Miss Eisenbarth, an eyewitness of the tragedy, repeated the account she gave police, stating that her father became angry when the mother refused to stay home from work, seized a razor, and pursued his wife, who sought to escape.

A verdict of homicide and suicide was returned by Deputy Coroner Kerner, who heard the evidence.

ADVISES $40,000 PAYMENT BY INTERNATIONAL LIFE

Special Master in Receivership Approves Claim of Former Employe Under Contract.

A payment of $40,000 to Dr. J. H. Davis of Louisville, Ky., from the assets of the International Life Insurance Co. was recommended to Federal Judge Faris in a report filed yesterday by former Supreme Court Judge Conway Elder, special master in receivership.

Dr. Davis, former assistant medical director of the company, based his claim on the purchase of 12,500 shares of preferred stock of the company at $4 a share, in 1925, under a contract which provided that the shares would be redeemed when he left the position. The amount of the claim was reduced by $10,000, which he borrowed from the company in 1928.

LAW ENFORCEMENT GROUP RECESSES FOR CHRISTMAS

Commission to Reconvene Monday for Further Discussion of Report on Prohibition.

WASHINGTON, Dec. 24.—The Law Enforcement Commission recessed for Christmas late yesterday with many of the major decisions as to what its dry law report will recommend still undecided.

The commission will reconvene Monday and then will come the real showdown as to what the report will urge. All 11 members are expected to be present for the first time in weeks.

Previous to the session yesterday, the members had mapped out the course they intended to follow during the remainder of their deliberations on prohibition.

MAN, 72, FATALLY HU... WHEN STRUCK BY AU...

August F. Knoblauch Hit W... Crossing Street; Car Drive... by Barracks Soldier.

August F. Knoblauch, 72 ye... old, 201 East Schirmer street, d... at City Hospital today of inju... suffered yesterday afternoon w... struck at Broadway and ... street by an automobile driven ... William Zwierz, a soldier of Jef... son Barracks.

After seeing that Knoblauch ... taken to the hospital, Zwierz, ... was in uniform, drove to the ... racks and changed to civ... clothes before surrendering to ... lice. He said Knoblauch ... after stepping from the curb, ... walked in front of the ... Knoblauch suffered fractures of ... skull and both legs.

Police Overtake Driver Who F... After Auto Hit Woman.

A man described as Frank ... Gauley, a switchman, 1510 ... Vandeventer avenue, was ... taken by detectives in a police ... at 5 p. m. yesterday when he ... the scene after his machine str... Mrs. Golde Silverberg, 66, of 9... Auburn avenue, Richmond Heig... at Seventeenth street and Fra... lin avenue. Mrs. Silverberg s... fered fractured ribs. Detectiv... Lay and Woodward saw Mrs. S... verberg struck, and pursued t... machine to Cass avenue and Ba... street, where they forced the dri... to stop.

EX-GOV. M'CRAY RECEIVES FULL PARDON OF PRESIDE...

KENTLAND, Ind., Dec. 24.—... full Presidential pardon, restori... his civil rights was granted yest... day to Warren T. McCray, form... Governor of Indiana, who serv... more than three years in Atlan... Federal prison for using the ma... to defraud.

"It's going to be a great Chri... mas for us," he said when w... came that President Hoover ... granted the pardon. McCray ... lived, since his parole in 1927, ... his stock farm near here where ... once had a herd of 600 Hereford... trying to regain his position as ... successful stock raiser.

Rated a millionaire when he to... office as Governor in 1921, Mc... Cray suffered financial disaster ... the collapse of farm values in 192... His efforts to reorganize his fi... ances, led to his indictment ... charges that he misrepresented h... holdings in letters to banks re... garding loans. McCray denied in... tent to defraud.

On his return from prison, h... found himself State's witness in th... trial of another Governor, Ed Jack... son, testifying as to events takin... place during McCray's tenure of th... office. McCray said Jackson of... fered him a $10,000 bribe to mak... a certain man Marion Coun... prosecutor, but he refused. Jack... son invoked the statute of limita... tions and got a directed verdict ... acquittal.

Scruggs - Vandervoort - Barney

As One Woman to another----take this good-news tip!

After-Christmas Clearance Sales Will Start Friday

Better merchandise reduced far below average sale prices! A glance over the prices listed will give you an idea of the vastness of these sales—and a buying trip to the store will convince you!

1— WOMEN'S WINTER COATS, regular and special sizes; reduced from..... ⅓ to ½
2— DRESSES from all shops..... Greatly Reduced
3— FUR COATS, many as much as..... ½ Off
4— FRENCH ROOM HATS, values up to $25..... $9.75
5— LAIRD SCHOBER SHOES, at..... $9.85 and $11.85
6— REMNANTS of Wash Goods and Silks, good lengths for dresses..... ½ Off Present Reduced Prices
7— SPECIAL GROUP MEN'S ROGERS PEET SUITS, regularly $50 to $60..... $36.50
8— YOUTHS' NEW OVERCOATS, values up to $35. Sizes 11 to 20..... $16.95

Other sales events include women's suits . . . girls wear . . . infants' apparel . . . lingerie . . . corsets . . . art needlework . . . toys.

MAYOR IN FAVOR OF NEW COMPANY FOR NATURAL GAS

ays He Hopes Some Concern Other Than Laclede Will Seek Franchise for Domestic Sale.

NCERTAIN TO WHOM TO PROPOSE PLAN

ipe Line Supposed to Be Owned by Standard Oil of New Jersey and Electric Power and Light.

Mayor Miller would like for some ompany other than the Laclede as Light Co. to ask for a franhise to distribute natural gas to e homes of St. Louis, he said, n an interview with a Post-Dispatch reporter yesterday.

The Mayor was asked if he were nterested in the possibilities of obaining natural gas for household onsumers and what, if anything, is administration proposed to do oward that end.

"I would like for St. Louis homes o have natural gas," Miller said. I think it would be a great thing or the city. So far I have not one anything about it. I have een too busy with other problems. have been hoping some other ompany with an ample supply of as would come along and ask for franchise."

Franchise Not Exclusive.

The Laclede company's franhise is not exclusive and the city as the power to grant other franhises or permits for gas service if it sees fit, or to provide its own as system if the voters so elect.

Mayor Miller was asked if he had approached any company that might be interested in selling natural gas here or if any company had made a proposal to the city.

"No proposal has been made to the city," he said, "and I don't now whom to approach. The circle is too big."

He referred to holding company methods which sometimes make it difficult to reach and deal with the actual owners or managers of a public utility.

Ownership of Pipe Line.

A pipe line from Louisiana to St. Louis which is now selling natural gas to large industries in this area is owned by the Mississippi River Fuel Corporation, the ownership of which reposes in a series of holding companies, extending ultimately, it is understood, to Standard Oil of New Jersey and Electric Power & Light Corporation.

The pipe line has a capacity of 100,000,000 cubic feet of gas a day, and its maximum sales to industries have been far short of this. The unused capacity is several times the maximum daily consumption of manufactured gas in St. Louis.

Just why this company has not made natural gas available to homes in St. Louis has never been made clear. The local management says it is not authorized to speak on questions of company policy, and inquiries directed by the Post-Dispatch to Christy Payne of New York, president of the company, have not been answered.

Rate to Industries.

The natural gas is sold to industries here at prices varying according to load factors and quantity used, averaging probably around 25 cents a thousand cubic feet. Some large consumers get it as low as 13 cents.

The Post-Dispatch already has told how Laclede and the St. Louis County Gas Co. have the privilege of buying this gas at 40 cents, a rate which executives of those companies say is no less than the comparable cost of producing manufactured gas, and thus of no advantage to them. The pipe line owners have defended this price in a general way on the ground that the domestic load is much more costly to supply than the industrial because of the great fluctuation in demand.

Natural gas has a heat value of about 1000 British thermal units to the cubic foot, as compared with 600 for Laclede's manufactured gas. It is now being produced in vast quantities from deep wells in Oklahoma, Texas, Louisiana, Kansas and California. Some geologists think it may be found in large quantities in several other states, including Missouri and Arkansas.

Line Promised to Chicago.

A pipe line more than 1000 miles long from Texas to Chicago is now under construction, and the Insull interests, controlling the People's Gas Light and Coke Co. are promising natural gas to that city before the end of 1931.

A natural gas pipe line from Texas to Indianapolis will cross the Mississippi River at Louisiana, Mo., not far from St. Louis. It is being built by the Missouri-Kansas Pipe Line Co.

In cities where natural gas is available at comparatively low rates it is used extensively for house heating as well as in industry.

The price of natural gas at the wells in Oklahoma, Texas and Louisiana varies from 2 to 10 cents a thousand cubic feet.

ISPATCH URDERER ALSO E INQUEST SHOWS

...n Eisenbarth Fam... in Second Slayer ...ed Own Life.

...enbarth, 52 years ...d his wife, Mary, 47, ...4221 Gannett ave... ...and then killed him... ...on of the late An... ...enbarth, who in 1911 ...nd wife with a ...725 Oregon avenue. ...developed at the in...

...barth, a son, testi... ...grandfather killed his ...Newspaper accounts ...e that Andrew Alois ...d his wife a month ...arriage because he ...d married him for ...e also seriously in... ...rge King, a friend ...Eisenbarth was ac... ...arge of murder, and ...d to the City Sani...

...barth and his sister, ...ears old, expressed ...eir father suffered ... of insanity. Miss ... eyewitness of the ...ed the account she ...ding that her father ...hen the mother re... ...home from work. ... and pursued his ...t to escape. ...omicide and suicide ...y Deputy Coroner ...ard the evidence.

...DOO PAYMENT ...ERNATIONAL LIFE

...n Receivership Ap... ...f Former Employe ... Contract.

$40,000 to Dr. J. H. ...ille, Ky., from the ...ternational Life In... ...s recommended to ... Paris in a report ...by former Supreme ...nway Elder, special ...ership.

...mer assistant med... ...the company, based ... purchase of 12,500 ...rred stock of the ... share, in 1925, un... ...which provided that ...l be redeemed when ...on. The amount of ...educed by $10,000, ...ed from the com...

...MENT GROUP ...FOR CHRISTMAS

...Reconvene Monday ...iscussion of Re-Prohibition.

...C. Dec. 24.—The ...t Commission re... ...stmas late yester... ...of the major deci... ...its dry law report ... still undecided.

...on will reconvene ...en will come the ...s to what the re... ...All 11 members ...be present for the ...ks.

...he session yester... ...s had mapped out ...intended to follow ...inder of their de... ...ohibition.

MAN, 72, FATALLY HUR... WHEN STRUCK BY AUT...

August F. Knoblauch Hit Whi... Crossing Street; Car Driven... by Barracks Soldier.

August F. Knoblauch, 72 ye... old, 201 East Schirmer street, di... at City Hospital today of injur... suffered yesterday afternoon wh... struck at Broadway and Ste... street by an automobile driven ... William Zwierz, a soldier of Jeff... son Barracks.

After seeing that Knoblauch w... taken to the hospital, Zwierz, ... was in uniform, drove to the b... racks and changed to civili... clothes before surrendering to p... lice. He said Knoblauch hesita... after stepping from the curb, th... walked in front of the machi... Knoblauch suffered fractures of t... skull and both legs.

Police Overtake Driver Who Fl... After Auto Hit Woman.

A man described as Frank M... Gauley, a switchman, 1510 No... Vandeventer avenue, was ov... taken by detectives in a police c... at 5 p. m. yesterday when he l... the scene after his machine stru... Mrs. Golde Silverberg, 66, of 8... Auburn avenue, Richmond Heigh... at Seventeenth street and Fran... lin avenue. Mrs. Silverberg s... fered fractured ribs. Detective... Lay and Woodward saw Mrs. S... verberg struck, and pursued t... machine to Cass avenue and Bac... street, where they forced the driv... to stop.

EX-GOV. M'CRAY RECEIVES FULL PARDON OF PRESIDE...

KENTLAND, Ind., Dec. 24.—... full Presidential pardon, restori... his civil rights was granted yest... day to Warren T. McCray, form... Governor of Indiana, who serv... more than three years in Atlan... Federal prison for using the ma... to defraud.

"It's going to be a great Chri... mas for us," he said when wo... came that President Hoover h... granted the pardon. McCray l... lived since his parole in 1927, ... his stock farm near here where ... once had a herd of 600 Hereford... trying to regain his position as ... successful stock raiser.

Rated a millionaire when he to... office as Governor in 1921, M... Cray suffered financial disaster ... the collapse of farm values in 192... His efforts to reorganize his fi... ances, led to his indictment ... charges that he misrepresented h... holdings in letters to banks r... garding loans. McCray denied i... tent to defraud.

On his return from prison, ... found himself State's witness in t... trial of another Governor, Ed Jac... son, testifying as to events takin... place during McCray's tenure of t... office. McCray said Jackson o... fered him a $10,000 bribe to ma... a certain man Marion Coun... prosecutor, but he refused. Jac... son invoked the statute of limit... tions and got a directed verdict ... acquittal.

ervoort - Barney

One Woman to other----take this od-news tip!

nas Clearance Start Friday

...verage sale prices! A glance over the ... vastness of these sales—and a buying

...S, regular and ... 1/3 to 1/2 Greatly Reduced
... 1/2 Off
... $9.75
$9.85 and $11.85
... and 1/2 Off Present Reduced Prices
...GERS PEET ... $36.50
...TS, ... $16.95
... girls wear . . . infants' apparel . . . toys.

MAYOR IN FAVOR OF NEW COMPANY FOR NATURAL GAS

Says He Hopes Some Concern Other Than Laclede Will Seek Franchise for Domestic Sale.

UNCERTAIN TO WHOM TO PROPOSE PLAN

Pipe Line Supposed to Be Owned by Standard Oil of New Jersey and Electric Power and Light.

Mayor Miller would like for some company other than the Laclede Gas Light Co. to ask for a franchise to distribute natural gas to the homes of St. Louis, he said, in an interview with a Post-Dispatch reporter yesterday.

The Mayor was asked if he were interested in the possibilities of obtaining natural gas for household consumers and what, if anything, his administration proposed to do toward that end.

"I would like for St. Louis homes to have natural gas," Miller said. "I think it would be a great thing for the city. So far I have not done anything about it. I have been too busy with other problems. I have been hoping some other company with an ample supply of gas would come along and ask for a franchise."

Franchise Not Exclusive.

The Laclede company's franchise is not exclusive and the city has the power to grant other franchises or permits for gas service if it sees fit, or to provide its own gas system if the voters so elect.

Mayor Miller was asked if he had approached any company that might be interested in selling natural gas here or if any company had made a proposal to the city.

"No proposal has been made to the city," he said, "and I don't know whom to approach. The circle is too big."

He referred to holding company methods which sometimes make it difficult to reach and deal with the actual owners or managers of a public utility.

Ownership of Pipe Line.

A pipe line from Louisiana to St. Louis which is now selling natural gas to large industries in this area is owned by the Mississippi River Fuel Corporation, the ownership of which reposes in a series of holding companies, extending ultimately, it is understood, to Standard Oil of New Jersey and Electric Power & Light Corporation.

The pipe line has a capacity of 180,000,000 cubic feet of gas a day, and its maximum sales to industries have been far short of this. The unused capacity is several times the maximum daily consumption of manufactured gas in St. Louis.

Just why this company has not made natural gas available to homes in St. Louis has never been made clear. The local management says it is not authorized to speak on questions of company policy, and inquiries directed by the Post-Dispatch to Christy Payne of New York, president of the company, have not been answered.

Rate to Industries.

The natural gas is sold to industries here at prices varying according to load factors and quantity used, averaging probably around 10 cents a thousand cubic feet. Some large consumers get it as low as 12 cents.

The Post-Dispatch already has told how Laclede and the St. Louis County Gas Co. have the privilege of buying this gas at 40 cents, a rate which executives of those companies say is no less than the comparable cost of producing manufactured gas, and thus of no advantage to them. The pipe line owners have defended this price in a general way on the ground that the domestic load is much more costly to supply than the industrial because of the great fluctuation in demand.

Natural gas has a heat value of about 1000 British thermal units to the cubic foot, as compared with 600 for Laclede's manufactured gas. It is now being produced in vast quantities from deep wells in Oklahoma, Texas, Louisiana, Kansas and California. Some geologists think it may be found in large quantities in several other states, including Missouri and Arkansas.

Line Promised to Chicago.

A pipe line more than 1000 miles long from Texas to Chicago is now under construction, and the Insull interests, controlling the People's Gas Light and Coke Co. are promising natural gas to that city before the end of 1931.

A natural gas pipe line from Texas to Indianapolis will cross the Mississippi River at Louisiana, Mo., not far from St. Louis. It is being built by the Missouri-Kansas Pipe Line Co.

In cities where natural gas is available at comparatively low rates it is used extensively for house heating as well as in industries.

The price of natural gas at the wells in Oklahoma, Texas and Louisiana varies from 2 to 10 cents a thousand cubic feet.

New Portrait of the President

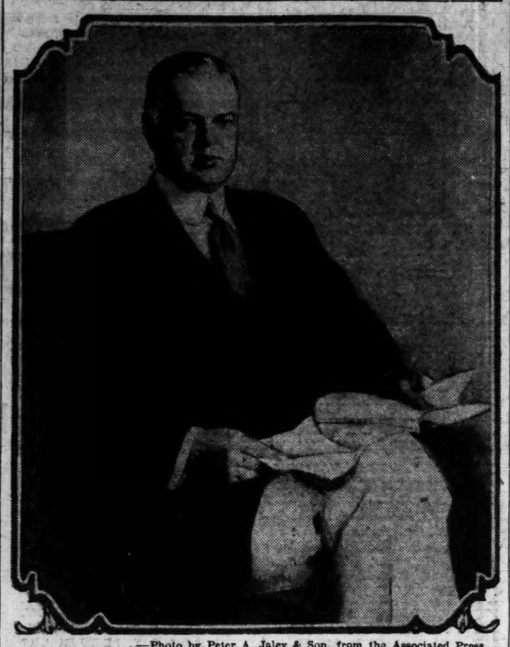

—Photo by Peter A. Juley & Son, from the Associated Press.

WHICH was presented to Mr. Hoover yesterday by the artist, Pilides Costa. Costa painted this portrait and a copy for the Union League Club of Philadelphia. The President posed last July, Costa working in the White House for a week, the President posing whenever he had the opportunity.

5000 BASKETS OF FOOD FROM FESTIVAL FUND

Continued From Page One.

heavens, and fairy snowflakes, taking pity on the child, cover her with a blanket of snow.

Not far away, in a lovely big house the little Rich Children are gathered for their Christmas eve fun. With shining faces upturned they gaze at their huge Christmas tree. Suddenly it is lighted and they are filled with joy. Then comes the opening of the mysterious packages left under the tree. Books, dolls, toys of every description. The Rich Children fondle them lovingly.

The Spirit of Christmas.

Unexpectedly a wondrous creature appears. It is the spirit of Christmas. She tells them of the little match girl sleeping beneath her blanket of snow. Moved by her story, the little Rich Children decide to give their toys to the poor child.

The spirit of Christmas beckons them to follow and they go to the sleeping little girl and spread their gifts about. Then, with the blessing of the Christmas spirit on them they steal away to their homes.

And now, Santa Claus, with his troop of merry dwarfs, passes by on his rounds of the night. They pause a moment to transfer the toys from the dwarfs' sacks to that of old Santa. Santa, seeing the gifts about the sleeping child, nods his head in approval. He awakens her and tells her that the gifts are for her. Her happiness knows no bounds.

She fingers each toy lovingly and as her tiny hands pass over them they come to life before her astonished eyes: Punch and Judy, fashion dolls, jumping jacks, boy dolls, a toy menagerie and tin soldiers. What a sight they are.

A Glad Christmas Day.

Now the little Rich Children return to take the little match girl home with them. Their kindness overcomes her shyness and the match girl, with all her toys, follows them home for a glad Christmas day.

"He who gives a child a treat
Makes joy-bells ring in Heaven's street."
—Masefield.

Another feature of the Christmas Festival is the distribution of pipes and tobacco to the city's homeless men. A committee will take these articles to the Municipal Lodging House and other places tonight.

Contributions acknowledged today bring the fund to $13,873.32. This is a little over half the amount which will be needed to meet the bills. Many thousands of nickels and dimes and quarters will have to come in after Christmas in order to pay the cost of the Festival. Donations of every size are welcome.

The largest list returned was that of the Shell Petroleum Corporation. Eight hundred of its employes gave $446. The second largest list came from the Missouri Pacific Railroad and accounted for $356.

Wage Earners and Fund.

Members of the executive committee are greatly gratified at the way wage earners are sharing in the extension of Christmas hospitality. The Christmas Festival merely provides a channel through which such generosity can flow all the way to those who need it most.

Students of the Missouri Business School, 2743 Cherokee street, and merchants in the vicinity, after giving out baskets to 150 families turned over $5.52, the surplus in their fund to the Christmas Festival. Five dollars were sent in from the Apple Sales Association, the organization assisting unemployed men in selling apples on street corners. Each donation was signed "a friend."

Use of the building at 901-3 Franklin avenue for the basket packing headquarters was donated by the Maria Kaiser estate through the John S. Blake Realty Co. The Laclede Gas Light Co. gave meter and current service at that address. The Fairbanks Morse Co. donated scale service.

Chief of Police Gerk has made arrangements for policemen under Capt. Goodin of the Traffic Division, to be at the Coliseum to handle the crowds of children attending the Festival.

The policemen have been instructed, Chief Gerk said, to permit only the 12,000 holders of tickets to form in the first lines. Other children will be weeded out of the line and will be taken care of after the ticket-holders.

PARTY IN WHITE HOUSE FOR CHILDREN TONIGHT

Dinner, Distribution of Presents and Carol Singing on Hoover's Program.

WASHINGTON, Dec. 24.—The dancing eyes of 12 children, Christmas carols, candle light and bells will feature one of the grandest Christmas eve parties ever planned by the Hoovers, big or little. There will be a huge Christmas tree in the spacious east room of the White House, many presents, music and a big dinner.

In the President's party to his grandchildren and the children of his secretaries and aids the big event has been placed last. Then, if all goes well, the President and Mrs. Hoover, flanked by Peggy Anne Hoover, Herbert III and the other children, bearing candles and bells, will parade upstairs and down through a darkened White House, singing Christmas carols.

Exactly a year ago a similar event had been planned. Just at dessert time, someone stepped quietly to the President's side to tell him the White House was on fire. The children's party ended by their watching the flames.

The Hoovers will begin their celebration even before the party, with Mrs. Hoover attending a mission house party and the President lighting a huge community tree outside the White House grounds. Still another celebration is planned for Christmas night, when the Cabinet members and their children are invited.

Mrs. Hoover has dressed three Christmas dolls in duplicate of costumes worn by her three little grandchildren, and some lucky little girls in Washington will receive them.

The President's wife carried four dolls which she dressed to the thrift shop, conducted for charity. Pinned to the white skirt of one of them was a card designating the names and signed by Mrs. Hoover.

The fourth doll, Carmencita, is quite the gayest of the lot. In dressing her Mrs. Hoover cast aside all her usual conservative tastes in colors. The idea started by Mrs. Hoover of dressing dolls like one's own children or grandchildren was taken up by many capital women. Mrs. Arthur O'Brien sent to the thrift shop an entire wedding party of dolls dressed in materials like those worn by Mrs. O'Brien's daughter and her bridesmaids.

TWO ARRAIGNED FOR PART IN BANK HOLDUP IN INDIANA

Walter Detrich, Former Convict of St. Louis, and William Long, Moberly, Mo., Held on Bond.

Special to the Post-Dispatch.

CLINTON, Ind., Dec. 24.—Walter Detrich, former convict, of St. Louis, and William Long of Moberly, Mo., were arraigned yesterday on charges of having robbed the Citizens' Bank here last week when four men were killed. Their bonds were set at $100,000 each and trial scheduled for Jan. 2.

Detrich and Long are the survivors of a band of five that held up the bank. The other three died in a field near Sidell, Ill., two of them ending their lives to avoid capture after one of the posse members had been killed.

Authorities decided to prosecute the men here for robbery rather than file murder charges in Illinois.

Detrich, 26 years old, is wanted in St. Louis for a $9300 payroll holdup at the Procter & Gamble Soap Co., 169 East Grand avenue, March 7, 1929; in Jefferson City for jumping a $25,000 bond, and in Los Angeles for holding up a theater company office. He was sentenced to the penitentiary here in 1923 for highway robbery.

After the soap company holdup, police received information that Detrich and Lawrence McBride were the robbers. McBride was arrested in California and sentenced to the penitentiary there for robbery.

According to dispatches from Denver, Long has been identified by photographs as one of several men who held up a Federal Reserve Bank truck in December, 1922, taking $200,000.

CITY TO CONSIDER CHANGE IN BRIDGE SPECIFICATIONS

Purpose Is to Give St. Louis Mills Better Chance in Bidding on Steel.

Although the city cannot eliminate outside competition with St. Louis steel fabricators in the bidding on the new East St. Louis Union Station rail approach of Municipal Bridge, it will consider changing the specifications to give the local industry a better chance to equal the price of large Eastern mills. A committee of St. Louis steel men will tell the city's engineers the kind of steel they recommend.

This was decided when representatives of St. Louis mills, led by Director Smith of the Industrial Bureau, called on President Kinsey of the Board of Public Service yesterday, hoping to find a way to have the contract kept at home. It was brought out that there would be latitude in the sizes to be required, so that local plants could bid on the sizes they customarily make.

Kinsey told the callers that it was necessary under the law to award the contract to the lowest responsible bidder, regardless of location, though the city would like to favor St. Louis industry. The erection contract will be separate, as it is thought local erectors can compete with others for that work.

Kinsey pointed out that it was held to be illegal to specify that the fabricator buy materials locally. Bids probably will be received about Feb. 1.

MAN REPORTED TO BE DEAD IS FOUND ALIVE BY POLICE

James Gibbs Arrested With Stolen Goods After Attorney Produced Death Certificate.

Through fingerprints, a man thought by the Chicago police to be dead, was found to be alive and a fugitive from Louisville, Ky., Chicago and San Francisco.

He is James Gibbs, 35 years old, who is held in the city jail under a warrant charging grand larceny. Gibbs jumped bond in Chicago and when his bondsman was being pressed for payment, the Chicago police wrote, a lawyer for the bondsman produced in court a death certificate signed by a physician which asserted that Gibbs was dead. Upon this showing the case against the bondsman was abated.

Gibbs was arrested last Wednesday by detectives who saw him carrying three suits of clothes. He said a woman had given them to him to sell, but officers of the Boyd-Richardson Clothing Co. identified them as articles stolen from the store.

Gibbs jumped bonds in Louisville and San Francisco after being arrested there, the Chicago police said.

WHERE MEN RISK LIVES DELIVERING CHRISTMAS MAIL

Postoffice Lists Perilous Winter Routes in Alaska, Oregon and Wisconsin.

By the Associated Press.

WASHINGTON, Dec. 24.—The Postoffice Department each year makes elaborate plans for reaching the most remote sections with Christmas mail by Christmas day. It has listed some of the more hazardous routes over which holiday packages and cards are carried.

The longest was from Kotzebue to Point Barrow, Alaska, 650 miles. The mail was started a month ago in order to make possible its delivery by Christmas. The Alaskan mail man often drives reindeer.

Difficult routes described by the department follow: Newport to Otter Rock, Ore., carrier is obliged to travel along the beach at low tide. If, for some reason, the incoming tide catches him before he completes his trip, he must either abandon his team and the mail and climb the rocks or be dashed to pieces against them.

Ellison Bay to Detroit Harbor, Wis., carrier has to cross Death's Door passage. Its ice bridge is speedily disintegrated by shifting gales and currents. Sometimes this breakup occurs so suddenly the carrier is caught on the ice with his horse, sleigh and mail. He must then resort to his motor launch, moored inside the edge of heavy ice and cut a way to open water.

Rocky Bar to Atlanta, Idaho, carriers travel on snowshoes, packing 50 pounds of mail with an increased load for Christmas. Not infrequently, carriers on this route have been caught on snowslides and swept to instant death.

MAN AND WIFE FOUND DEAD

Pair Swallowed Poison by Mistake, Open Bottle Indicates.

NEW YORK, Dec. 24.—A book salesman and his wife, employed at a college, were found dead today in their Bronx apartment. The couple, Joseph and Calara Wymbs, were last seen Saturday. Police believed the pair had been dead two or three days. Mrs. Wymbs, employed at New York University, was 45 years old. Her husband was five years younger.

Wymbs apparently was stricken as he was addressing Christmas cards, for writing materials and a pile of cards were found near his body. An open bottle containing a cathartic indicated the two had swallowed poison by mistake and then tried to relieve their pain.

CONGRESSMAN WEDS FORMER WAITRESS

Charles B. Timberlake, 75, and Bride, 32, to Spend Honeymoon in Florida.

By the Associated Press.

WASHINGTON, Dec. 24.—Congressman Charles B. Timberlake of Colorado and Mrs. Roberta Wood Elliott, a widowed former waitress, were married last night at a simple ceremony.

The Rev. Dr. James Shera Montgomery, the House chaplain, had to wait for them while the 32-year-old bride talked to wise-cracking news photographers, but she remarked it did not matter.

"We want to be late," the bride explained. "We wouldn't be fashionable if we weren't." The bridegroom is 75 years old.

The wedding gown was white crepe, sleeveless, studded with sequins. Her wedding gift was a long rope of pearls, and she wore a diamond-studded wrist watch over white gloves.

The bride was asked for details of the romance.

"Oh, you mean how long has this been going on?" she returned. "About four months."

The bridal party included Mrs. Louise Hill, sister of Mrs. Elliott; Glenn O. Hiatt, the Representative's secretary, and many women who had worked with Mrs. Elliott at the Census Bureau where she had been employed recently.

The honeymoon trail led to North Carolina, the bride's home, for a visit with her parents, before a cruise in Southern waters during the holidays. They will return about Jan. 6. Her 9-year-old daughter will live with them, later, at an exclusive hotel.

Timberlake is wealthy.

MRS. J. R. CURLEE DIES AT 65

Mrs. J. R. Curlee, wife of the former vice president of Carleton Dry Goods Co., died of pneumonia following a long illness last night at St. Luke's Hospital.

The funeral will be held at 2 p. m. Friday at the residence, 300 South Sappington road, Kirkwood, with interment in Oak Hill Cemetery. Mrs. Curlee, who was 65 years old, is survived by her husband, a son, two daughters, three brothers and a sister.

Torchin-Volin Loan Co. Receiver.

Joseph Bain, secretary of the Torchin-Volin Loan Co., was appointed receiver for the company yesterday by Circuit Judge Pearcy. The appointment was by consent and was made on petition of a stockholder, I. Gellman, who declared the business has been operating at a loss.

T. F. PIERCE'S WILL IGNORES HIS WIDOW

Son of St. Louis Oil Man Leaves $300,000 Estate to New York Woman.

By the Associated Press.

NEW YORK, Dec. 24.—Ignoring his widow, Theron F. Pierce of New York, who died in Reno, Nev., Nov. 14, left his estate of about $300,000 to Ruth M. Gates of New York. His will was filed for Probate today.

Pierce was one of two sons of the late Henry Clay Pierce of St. Louis, of the Waters-Pierce Oil Co. His widow is the former Louise Falconer of Tuxedo, N. Y., a sister of Lady Torphichen of Scotland.

The will said Pierce's address for the last two years before his death had been Pride's Crossing, Mass., and his wife's address Tuxedo, N. Y. The former Miss Falconer was Pierce's second wife. He was married to her in 1920 after the death of his first wife, the former May Deering of New York. Pierce was the last of four children of Henry Clay Pierce and shared in a million-dollar estate.

KILLS SELF IN HOTEL ROOM

A man who registered as "J. Miller, City," shot and killed himself in a room at the American Hotel last night. The body, with a wound in the head and a pistol in one hand, was found by a hotel employe at 9 o'clock.

The man registered at the hotel on Monday, paying in advance for a room. He was about 65 years old, 5 feet 7 inches tall, weighing 140 pounds and was bald. His suit bore a Chicago tailor's mark and the name, "T. Newbauer." The body is at the morgue.

POLICEMAN KILLED IN HOLDUP

NEW ORLEANS, Dec. 24.—Policeman Ernest Grillot was shot and fatally wounded here today as he frustrated an attempt by two men to hold up the Rochblave branch of the Canal Bank & Trust Co. One of the robbers was knocked down by a customer in the bank and held until police arrived. The other robber escaped.

Previously four men held up the Dryades street branch of the Hibernia Bank and escaped with $3500.

Gets Husband Out for Christmas.

CHICAGO, Dec. 24.—Daniel S. Beebe, jailed because he was $24,800 behind in his alimony payments, will spend Christmas at home through the efforts of his second wife. The present Mrs. Beebe appeared before Superior Judge John J. Sullivan today with $200 for the first wife.

J. FRANK MAYS OF GRAND NATIONAL DIES

Vault Custodian, Brother of Bank President, Stricken in Restaurant—53 Years Old.

Frank Mays, custodian of the Grand National Bank safe deposit vault, and brother of Ed Mays, president of the bank, died suddenly in a restaurant at 317 North Grand boulevard, at noon today. He was 53 years old and apparently was in good health a few moments before death.

Witnesses said he had been eating and jumped up from the table, apparently choking, rushed to the door and collapsed on the sidewalk. Nearby physicians were summoned and an inhalator was used in a vain effort to revive him. Cause of death will not be determined until tomorrow, when an autopsy will be performed.

Mr. Mays, who had been employed at the bank for several years, was made custodian of the safe deposit vault last summer when the depository moved into its new quarters, shortly after the vault in the old bank had been robbed of currency, jewelry and securities with an aggregate valuation of approximately $1,000,000. The previous custodian, William A. Brittin, was discharged.

He is survived by his widow, two daughters, Mrs. Shula Martin and Miss Lavada Mays, and three sons, Armond, a teller at the bank, and Arlie and William, who work in the bank's investment department. With his family he attended a Christmas party last night given for employes of the bank and the Continental Life Insurance Co., of which Ed Mays also is president.

Funeral arrangements have not been completed, but the funeral, relatives expect, will be held in Mr. Mays' former home, Gilbert, Ark.

RECEIVERS ARE APPOINTED FOR W. H. LAMPE SHOE CO.

Holland R. Polak and John W. Barker were appointed co-receivers of the W. H. Lampe Shoe Co., 4060 Forest Park avenue, by Circuit Judge Pearcy today after William H. Lampe, president, admitted the allegations in a suit for a receiver filed yesterday by George P. Bomar, a stockholder.

Bomar alleged that the company is insolvent and that a deficit of $88,640 had accumulated since the last audit, according to a tentative balance sheet. He said there are 800 shares of preferred stock outstanding and 1681 shares of common, all of a par value of $100. He holds 30 shares of common stock.

HOTEL MARK TWAIN 8th & PINE
ST. LOUIS' NEWEST

We Wish Everyone a Merry Christmas and a Happy New Year

Dine Christmas Day at the Mark Twain
Dinner Served 11 A. M to 9 P. M.

VERSAILLES DINING ROOM
A treat for family or party served in the Versailles atmosphere of refinement..... $1.25

STEAMBOAT CABIN COFFEE SHOP
A family course dinner in the original setting of the Steamboat..... $1.00

"the early bird catches the worm"

watch our "funny" windows for an event of great importance which begins the day after Christmas . . . early!

Woolf Brothers
OLIVE AT EIGHTH
the store with the "funny" windows

SAVAGE NEGRO BURNED DAUGHTERS TO DEATH

Story of Bestiality Coolly Disclosed by Accused "Killer" Near Wiggins, Ga.

By the Associated Press.

ATLANTA, Ga., Dec. 24.—A man of mystery and cruelty that brought the Darker of the Negro before the bar of white justice, Farmer is but one generation removed from the darkness of the South African interior. Two sweet little girls, young and of fairy mould, however, may send him to the gallows or the electric chair in Wiggins, Ga., and others in his savage life of murder and cruelty depend as he recalls betting the latter inflicted on him to defend to the last possibility of future mercies to those for the others whose memories no longer haunt his family.

The man and the two little girls whose throats he cut with a razor were the center of the gruesome story he told officers after his arrest. Farmer, a giant Negro, with the physique of a prize fighter, was brought to the county jail here from Wiggins, where he had been on the run for two days. Christmas Day.

The two victims of Farmer's cruelty were the seven-year-old daughter of his common-law wife, Lillie Mae Farmer, and the latter's 4-year-old daughter. Farmer, a hardened criminal, who has served time on the chain gang for assault and battery, and who has been convicted of carrying a concealed weapon, showed no remorse for his crime. He told officers he killed the children because they were "bad."

The girls, about the church where crowds with drawn, pinched faces and children in rags and tatters gathered. The weather was overcast with occasional showers, but through the dismal, dreary noon people began to assemble in front of the church.

The girls, about the church were crowded

...e three robberies, im-
...chols as the actual rob-
...girl as the confederate
...taways.
...gan ballistic tests with
...vers, two shotguns and
...d in the apartment to
...f them were used in a
...en police and two rob-

bers on a downtown street Friday night, in which George ...lace, an Evanston architect killed.

Nichols escaped from the C... paign County (Illinois) jail ... than a year ago. He was ... pending trial on a charge of ...bing the Inman Hotel.

Drink and Be Merry

...l the Opening Xmas. Night
..., Magnificent
...IS D'Or
...s. as a High-Class Night Club and Restaurant
... Olive St. FRanklin 7518
...ght 4 to 9 O'Clock
...now Nightly

...remonies
...BY ROLLING
... Personality Girl
...UD & MAE
...obatic Artists
...k Recording Orchestra
...ROLICKERS"
...GE
... Dinner
...9 P. M., $1 & $1.50
...P. M. Night Club

...e Supplying Quality Merchandise
CARLSTROM CHEESE CO.
510 N. 2D
Kraft Cheese, Tasty Snack Sauce, Kitchen Fresh Mayonnaise.
WALTER FREUND BREAD CO.
4479 CHOUTEAU
Old Tyme Rye and Other Popular Breads.

...tairs Store
...UES FOR FRIDAY
...Sale of

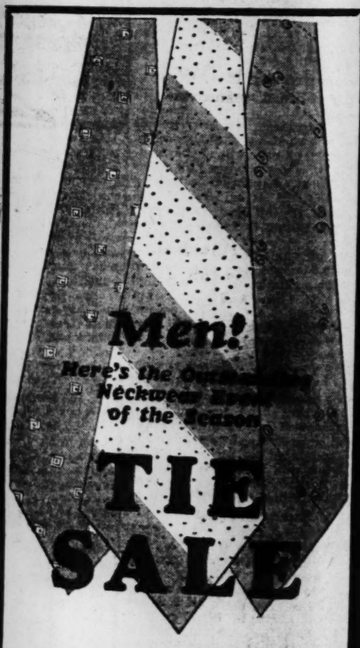

Men!
Here's the Outstanding Neckwear Event of the Season
TIE SALE
$1 & $1.50 GRADES 50c

Here are values you won't overlook . . . an extraordinary purchase of the better Ties amazingly low priced. EVERY ONE BRAND-NEW, shown for the first time Friday. Hundreds of patterns — stripes, checks, fancy dots and allover effects. Most gorgeous colorings. Thread silk and silk-and-rayon mixed. Four-in-hand style . . . wool lined. Don't forget, sale begins 9 o'clock Friday morning.

Women's $1.29 Grade Arctics
69c
If you wear size 3, 3½ or 4, wonderful values are yours. Cloth Arctics with cuff. Shop early.

Women's & Men's Robes Reduced
¼
Select a handsome Robe at this substantial reduction. Various kinds for men and women. Not every size in every style.

See Our Other Announcement on Opposite Page

STIX, BAER & FULLER
GRAND-LEADER

Friday's Shopping News—Store Closed Thursday

Buy Friday Pay in February

All charge purchases made Friday or the remainder of the month will be posted on the January statements—payable in February. Take advantage of these unusual values—profit by the savings you will make.

Toys Reduced

Floor Samples and Slightly Soiled

50%

Soiled Dolls
Dolls' Clothing
Games
Blocks
Stuffed Animals
Books
Paint Sets
Doll Furniture
Sand Toys
Mechanical Toys
Christmas Trees and Ornaments

33⅓%

Doll Houses
Kiddies' Furniture
Blackboards
Desks
Many Other Toys

25%

Velocipedes
Wagons
Speedbikes
Scooters
Doll Carriages
Electric Trains
Train Accessories
Automobiles
Billiard Tables
(Fifth Floor.)

Sporting Goods Reduced

25%

Sheep-Lined Coats
Leather Coats
Auto Robes
Ice Skates
Boxing Gloves
Billiard Tables
Sweaters, (soiled)
Striking Bags
Footballs, Etc.
(Sporting Goods—Fourth Floor.)

Laird-Schober —Copley and Corinne Shoes Reduced!

Our Most Exclusive Models — Grouped at Unusually Low Prices in the After-Christmas Sale. Selections Limited—Make Yours Early!

$12.75

Laird-Schober and Copley Footwear in This Group

244 Pairs Laird-Schober Shoes, reg. $18.50. $12.75
104 Pairs Laird-Schober Shoes, reg. $16.50, $12.75
202 Pairs Copley Shoes, regularly $16.50, $12.75

$9.75 Corinne Footwear

A wide range of smartest leathers and colors. 1052 pairs formerly $12.50. 310 pairs formerly $13.50.

$7.75 Corinne Footwear

Straps, pumps, Oxfords and evening slippers. 642 pairs formerly $12.50; 1258 pairs formerly $10.00.

Although All Sizes Are Not Represented in Each Style—Every Size Will Be Found in Every Price Group
(Second Floor.)

Misses' and Junior Girls' Footwear

Three Prices Which Literally Mean Savings of Dollars! Oxfords, Straps, Pumps and High Shoes!

Sizes 5½ to 11, priced at.....$2.65
Sizes 11½ to 2, priced at.....$3.45
Sizes 2½ to 8, priced at.....$3.95
(Second Floor.)

After-Christmas Sale of Linens

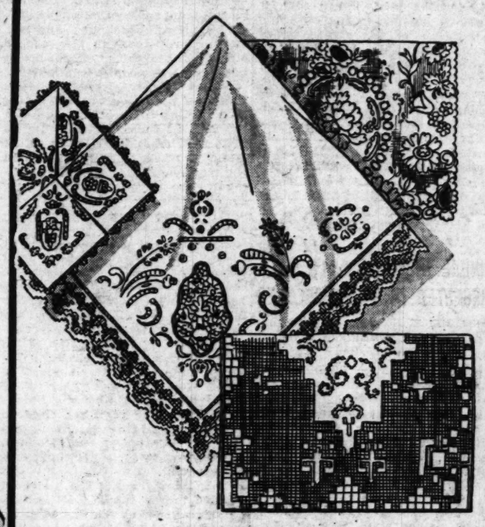

Cutwork and Venise Table Sets Reduced

1/4

Just 18 Sets at this rare reduction, all elaborately embroidered on Irish linen of fine quality, and finished with handmade filet lace. Slightly mussed from handling but otherwise perfect.

14 72x108 Cloths with 12x18 napkins, now.$44.97
4 72x90 Cloths with 12x18 napkins, now...$37.47

Luncheon and Dinner Sets

Made of lustrous rayon in lovely colorings. Sizes from 54x54 to 58x80, originally priced $6.98 and higher, now..... 1/2

Fancy Linens Are Reduced

Slightly soiled from display. Scarfs, doilies, bridge sets, napkins, luncheon sets, towels, spreads; many types, reduced..... 1/2

Lace Scarfs and Doilies

From Italy, Germany and Belgium; including Filet, Venise, De Ruta and Spirito; also linen centers with edges; reduced 1/3

Shamrock Linens

Fine double damask pattern cloths and napkins from well-known makers; cloths to 5 yards in length; reduced 1/3
(Second Floor.)

Millinery Reduced!

All Winter Fashions Are Now at Savings of

1/2

AND MORE

Every remaining Winter Hat from our French Room, now reduced to ..... $7.50 and $10.00
214 Hats Formerly $10.00.....Now $5.00
108 Hats Formerly $7.50.....Now $3.75
179 Hats Formerly $5.00.....Now $2.50
A Special Group Reduced to $1.00
(Third Floor.)

WETS URGE GENERAL STATE REDISTRICTING

Cochran of St. Louis to Appeal for Action to Prevent Elections at Large.

By the Associated Press.

WASHINGTON, Dec. 24.—Wets in Congress are seeking Congressional redistricting of every state affected by the new apportionment, in the belief that elections of additional members from at large would cheat them of reinforcements.

Congressman Cochran, Democrat, St. Louis, said today he would use the House as a forum to amplify a plea he is preparing to make shortly after Congress reassembles. The redistricting must be done by each state.

"I mean to put the country on notice," Cochran said, "that the new representation will be unfair to the populous centers if the delegations are elected at large."

In each of 22 states which lose representation under the new census, effective with the Seventy-third Congress, the entire delegation will have to be elected at large unless redistricting is completed in time, likewise in 11 states gaining representation.

Face Loss in Rural Areas.

The wets hold that their expected gains in rapidly growing cities would be reduced by dry tendencies of rural sections which have not gained population.

Cochran said 59 per cent of the population of the country is urban, but 268 of the 435 Congressmen now come from rural sections—districts in which a majority of the votes are in communities of less than 3000.

It is unlikely Congress will act at this session on any aspect of the reapportionment question. A resolution by Congressman Hoch (Rep.) of Kansas, pending before a committee, would alter the Census Bureau's plan of reapportionment, but is not expected to succeed. Unless action is taken by March 4, the census reapportionment becomes effective.

Congresman Sproul, militant dry leader of Kansas, said he had no doubt that redistricting will be carried out by the states immediately after March 4.

Says Drys Were Asleep.

"The drys were asleep," Sproul added, "when they passed the reapportionment bill. They voted for it when they should have opposed it. An amendment could have been effected to provide enumeration on the basis of citizenship."

Cochran said Missouri would lose three of its 16 Congressmen under the new apportionment; but that if the remainder were fairly redistricted, "the wet, urban population would get six, and the dry rural inhabitants seven."

"Yet, if our present delegation voted on prohibitoin tomorrow," he added, the division would be four against, 12 for."

Because many states have failed to redistrict for years, some Congressmen actually speak for as many as 1,600,000 voters, while others fall far short of the calculated 288,000 constituents.

DRIVER INDICTED IN KILLING OF MAN BY AUTO ON DEC. 5

Robert Brand Accused of Manslaughter in Death of Daniel O. Chapin.

Robert Brand, 20 years old, of Cuba, Mo., was indicted by the St. Louis grand jury yesterday on a charge of manslaughter and leaving the scene of an accident. He drove an automobile which killed Daniel O. Chapin, a carpenter, on Dec. 5.

Tracing the license number of the machine, police learned that Brand had borrowed the car from Miss Truella Johnson of Sherman, Mo., who was visiting friends in St. Louis. Miss Johnson quoted Brand as saying he "thought he hit someone" when he returned the car. Brand was arrested at his parents' home in Cuba.

Chapin, who was 68 years old and resided at 3112 St. Vincent avenue, was hit while crossing the street in front of 3009 Park avenue.

After returning the indictment the grand jury adjourned for the Christmas holidays until Jan. 6.

De Forest Name Suit Settled.

By the Associated Press.

LOS ANGELES, Cal., Dec. 24.—A compromise settlement on the use of the name "De Forest" in the manufacture and sale of radios was approved in Federal Court here yesterday. The De Forest Radio Co. of New Jersey had sued the Lee De Forest Manufacturing Co. of Los Angeles. Now, under the agreement, the Los Angeles company cannot use the name "De Forest" on its product unless specifically designating them as not produced by the original De Forest company. The complaint said Lee de Forest, inventor, received $2,[illegible].00 for his interest in the New Jersey comany.

Hoover Writes Pair Wed 60 Years.

By the Associated Press.

HIGH POINT, N. C., Dec. 24.—The sixtieth wedding anniversary yesterday of the Harrison Bodenheimers was made memorable by the fact that President Herbert Hoover and Gov. C. Max Gardner each sent congratulations. Bodenheimer, 83-year-old Civil War veteran, and Mrs. Bodenheimer, 80, have five children, 22 grandchildren and 19 great-grandchildren. The family will gather tomorrow to celebrate. Bodenheimer takes pride in the fact that he has voted the national Republican ticket 16 successive times.

LINDELL BUILDING LINE PROPOSAL IS OPPOSED

Compromise Plan Discussed at Meeting of Property Owners With City Official.

Property owners on Lindell boulevard, numbering about 50, who attended a meeting of the Lindell Boulevard Property Owners' Association last night at 4035 Lindell, expressed themselves generally as opposing the present plan for establishment of a building line on Lindell. The city has condemnation commissioners working on a scheme to maintain the line either 25 or 30 feet back of the property line, between Grand boulevard and Kingshighway.

Only four buildings encroach on the proposed line—two apartment houses and two automobile establishments. Associate City Counselor McKittrick, who attended the meeting, said elimination of the apartments from the plan was under consideration and would save much of the present estimate of $500,000 to $600,000 damages.

Lewis H. Phillips, a lawyer, 4014 Lindell, president of the association, said with this change the building line idea would be satisfactory, but that the city as a whole should pay the damages rather than assessing them against benefited property in the vicinity of Lindell, where various other benefit levies have made inroads on taxpayers. The association will send representatives to confer with the condemnation commissioners. Elimination of the apartments would require passage of a new ordinance by the Board of Aldermen.

Phillips announced that a petition from property owners in the double block of Lindell, between Vandeventer avenue and Sarah street, would be filed with the Board of Aldermen soon, requesting establishment of a new sort of semicommercial zone for that section. "First-class" businesses and offices would be permitted in this zone. Only residences, apartments and institutions may locate there now. The automobile establishments involved in the building line dispute are in this block.

DO-X TO BE READY JAN. 16

BASEL, Switzerland, Dec. 24.—Germany's big seaplane, Do-X, will be ready to start for America on Jan. 16, Dornier Works announced yesterday. She is still at Lisbon, where repairs are proceeding to a wing damaged in a fire several weeks ago.

The route of the projected trans-Atlantic flight will take her to the Canary Islands from Lisbon, Portugal, thence to Brazil by way of Havana.

Majestic
ELECTRIC
REFRIGERATOR

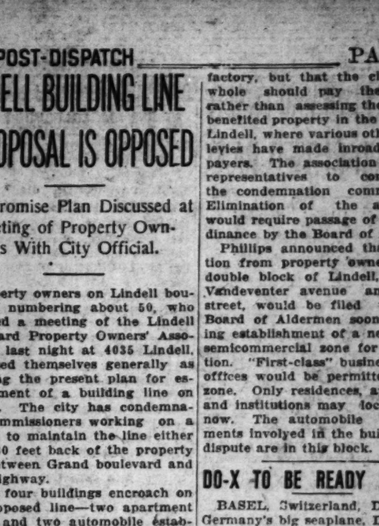

30 Features
Here Are a Few of Them
Cabinet has flat top . . all-steel construction . . broom-high legs . . . unit above foot compartment . . . 5 freezing speeds . . . temperature regulator on front of panel . . . 3-inch moistureproof insulation . . . massive single door with finger-tip latch operation . . . 84 cubes.

$205
5 Cubic Foot Size Installed Your Nearest Light Socket.

CONVENIENT TERMS

Hellrung and Grimm
House Furnishing Co.
9th and Washington 16th and Cass

WHEN YOU FEEL A COLD COMING ON
TAKE Grove's Laxative BROMO QUININE Tablets

SAYS PENNEY REFUSED TO AID CLOSED BANK

Head of Miami Depository 'Understands' Merchant 'Stood Squarely Behind It.'

By the Associated Press.

MIAMI, Fla., Dec. 24.—State's Attorney N. Vernon Hawthorne issued a written statement last night in which he said Hugh R. Gordon Jr., president of the closed City National Bank, told him he (Gordon) had understood J. C. Penney and the Penney-Gwinn interests were "squarely behind the bank."

On last Saturday, however, when the bank called for aid Penney and J. W. Gwinn advised him, Hawthorne quoted Gordon as saying, they would not furnish further funds.

Gordon was questioned privately by Hawthorne. At the conclusion, the State's Attorney said Gordon answered all questions put to him in what he described as an attempt to see if Penney could be held liable to depositors for published statements that he and associates were "squarely behind the bank." It was said that on previous occasions the Penney-Gwinn interests had supplied funds in an emergency.

Tracing Rumors Blamed for Closing of Theatrical Bank.

By the Associated Press.

NEW YORK, Dec. 24.—The records of 12 brokerage houses thought to have dealt in bank stocks were subpenaed today by Assistant Attorney-General Washburn in an effort to trace rumors blamed for the closing yesterday of the Chelsea Bank & Trust Co., largely patronized by theatrical people. The subpenas will be followed, Washburn announced, by a questionnaire to brokerage firms requesting information about their bank stock dealings.

Gov. Roosevelt was asked in a letter today to investigate the State Banking Department and the Bank of United States and the Chelsea Bank & Trust Co. Alex J. Wyman, attorney, saying he acted on behalf of the East Broadway Protective League of Bank of United States depositors, requested the Governor to examine the management and affairs of the State Banking Department and to convene an extraordinary term of the Supreme Court to "investigate into criminal misconduct in connection with the affairs of the Bank of United States, the Chelsea Bank & Trust Co. and the State Banking Department."

State Sends $1,110,000 to Depositors in Closed Iowa Banks.

By the Associated Press.

DES MOINES, Ia., Dec. 24.—The State Banking Department has mailed checks totaling $1,110,000 to depositors in 26 Iowa banks closed this year.

100 Pct. Payment to Depositors in Crestline, Kan.

By the Associated Press.

COLUMBUS, Kan., Dec. 24.—Depositors of the Miners' and Farmers' State Bank of Crestline, closed last August, today received the remaining 30 per cent of the money they had placed in the bank's care. A dividend of 70 per cent was paid in October. Fred C. Baldwin, receiver for the bank, succeeded in collecting double liability from all the stockholders and realized on nearly every loan. Some of the loans were made 10 years ago.

Brunswick (Ga.) Bank Declares 17 Pct. Annual Dividends.

By the Associated Press.

BRUNSWICK, Ga., Dec. 24.—Directors of the National Bank of Brunswick have declared a semi-annual dividend of 6 per cent and an extra dividend of 5 per cent, making a total for the year of 17 per cent. This was the highest the bank has ever declared in a single year. The directors also announced bonuses of 10 per cent of the annual salaries to all officers and employes.

Two Small Banks Close Doors in Mississippi.

By the Associated Press.

JACKSON, Miss., Dec. 24.—The People's Bank & Trust Co. of North Carrollton, with deposits of $400,000, and the Bank of McCool, in Attala County, with deposits of $100,000, were closed yesterday.

Private Bank in Philadelphia Closed Because of Run.

By the Associated Press.

PHILADELPHIA, Dec. 24.—The private bank of M. L. Blitzsteon & Co., was closed yesterday "on account of heavy withdrawals." The bank was established in 1858. Its deposits are estimated in excess of $2,000,000, mostly by small merchants in the neighborhood. It operates under Exemption 6 of the private banking act of 1911 and therefore is under no State or other governmental supervision.

Effect of Communist Propaganda Investigated in House.

By the Associated Press.

WASHINGTON, Dec. 24. — Charges that Communist propaganda was responsible for runs on certain banks in the United States were taken under consideration today by the House Communist Committee.

Chairman Fish issued a call to bankers for all information regarding "alleged whispering campaigns against banking institutions by Communists."

Frozen Assets Cause Suspension in Connersville, Ind.

By the Associated Press.

CONNERSVILLE, Ind., Dec. 24.—The First National Bank here was closed today by order of its directors. Frozen assets was given as the cause. It is understood that the bank, capitalized at $200,000, is solvent.

Green City (Mo.) Bank Reopened; Americus Depository Closed.

By the Associated Press.

JEFFERSON CITY, Dec. 24.—The Bank of Green City (Mo.) closed several weeks ago with its assets tied up in closed Quincy (Ill.) banks, was reopened for business this morning.

The Bank of Americus, in Montgomery County, with a capital stock of $12,000 and total resources of $83,328, was closed yesterday by its board of directors because of heavy withdrawals.

Meet Betty

. . . the heroine of Faith Baldwin's new story that equals "The Office Wife" and "Alimony" in romance and drama.

"BETTY"

Begins Next Monday in the

POST-DISPATCH

DIVORCES MAN SHE MARRIED AT 5 A. M. FOLLOWING PARTY

Mrs. Ann Noonan Says Husband Refused to Recognize Her as Wife.

An uncontested divorce was granted to Mrs. Ann Noonan of Kansas City, Mo., today from Robert J. Noonan, a salesman for a rubber company, by Judge Hamilton in the Court of Domestic Relations.

Mrs. Noonan, who alleged general indignities and said her husband refused to recognize her as his wife, said they were married in Collinsville at 5 a. m. on Dec. 1, 1929, after a party. They separated the next day, she said, and never lived together. Noonan was represented by counsel but did not appear. Mrs. Noonan was granted the restoration of her maiden name, Schroeger.

Still Seized in Flat.

Federal prohibition agents raided a flat at 1957A Burd avenue yesterday and seized a still in operation and 46 barrels of whisky mash, police reported. A man who said he was Harry Emerson, 43-year-old tinner, was arrested.

DIRECTOR APPOINTED TO CO-ORDINATE RELIEF

Scott R. Dekins, Chamber of Commerce Secretary, Named by Citizens' Committee.

Scott R. de Kins, secretary of the Chamber of Commerce, has been appointed director of the Citizens' Committee on Public Relief and given authority to act for the chairman, Birch O. Mahaffey, in deliberations of the advisory board and Executive Committee.

De Kins said he would call a meeting of the advisory board next week and ask the chairmen of each of the committee's six divisions to present a simplete written outline of their plans at that time, so that the entire program of the committee could be made public. The personnel of the committee and each of its divisions should be complete when the meeting is called, he said.

Mahaffey said De Kins' chief duty at present would be to coordinate the work of the committee's six divisions so that their functions would not overlap. Chairmen of the divisions, he said, have felt the need of a central authority through which they can organize their clans. Divisions of the committee are known as Industrial, Public Works, Finance, Emergency Relief, Liaison, and Publicity.

"It is particularly necessary that the director affect this co-ordination at once," Mahaffey said, "not only to produce the results the public expects from the committee, but also to lay the foundation for a proposed financial campaign which doubtless will be started early in January."

The Citizens' Committee has received an appropriation of $300,000 from municipal funds, but its leaders think additional money will be needed. It is planned to seek this through voluntary contributions.

De Kins said he thought that directors of the various divisions, with perhaps one or two exceptions, should function through the administrative headquarters of the committee, on the sixth floor of the Chamber of Commerce Building. "Those responsible for carrying through the policies of the committee," he said, "should work side by side at headquarters until the task has been completed, if thorough co-operation and co-ordination of programs is to be accomplished."

Pevely Dairy Head Gives $300 to Police Fund.

Daniel C. Kerckhoff, president of Pevely Dairy Co., has donated $300 to the Police Department's fund to care for the destitute, Chief of Police Gerk said today.

Louis J. Gualdoni, president of the Italian branch of the St. Vincent De Paul Society, announced his organization has prepared 400 Christmas baskets for needy Italians.

WOMAN PHOTOGRAPHER KILLS SELF IN NEW YORK STUDIO

Christina Merriman Became Rich Taking Pictures of Literary Celebrities.

By the Associated Press.

NEW YORK, Dec. 24.—Miss Christina Merriman, 48 years old, who amassed a fortune photographing literary celebrities of all nations, shot herself to death yesterday in her fashionable Sutton Place Studio. She was a member of a wealthy family of Geneva, N. Y.

Miss Merriman's secretary and a maid were in another room of the apartment when they heard a pistol shot. They found their mistress on the living-room floor. A small revolver lay a few feet away. The woman, with a bullet wound in her neck, died before a doctor came.

Detectives questioned a sister, Mrs. A. Beaver, who said Miss Merriman recently had returned from Italy. The sister added, detectives said, that the artist had suffered for two years from a nervous ailment and had been under a physician's care.

Miss Merriman was secretary of the Foreign Policy Association in 1921 and during the same year was one of the organizers and chairman pro tem of the National Council on Limitation of Armaments. She was at one time executive secretary of the League of Free Nations Association.

TO EVICT TEXTILE STRIKERS

Writs Against 14 Families Granted at Danville, Va.

By the Associated Press.

DANVILLE, Va., Dec. 24.—Writs of possession requiring 14 strikers' families to vacate mill-owned homes are expected to be served Monday, Constable R. M. Foster said last night. The writs were granted yesterday by Magistrate W. E. Griggs, at a hearing resulting from eviction proceedings taken by the management of the Riverside and Dan River mills, whose union employes are on strike.

No defense was offered against the eviction proceedings at the hearing. Union leaders said the evicted families would be cared for in other strikers' homes.

Steamship Movements.

By the Associated Press.

Arrived.

New York, Dec. 22, Olympic from Southampton; Carinthia from Liverpool; Antonia from Southampton; America from Hamburg.

Yokohama, Dec. 22, President Cleveland from San Francisco.

Genoa, Dec. 23, Roma from New York.

Sailed.

Yokohama, Dec. 22, President Jefferson for San Francisco.

RULES BEING DRAWN FOR USE OF BRANDY INDUSTRIALLY

Regulations Must Be Approved by Mellon, Mitchell, Woodcock and Doran.

By the Associated Press.

WASHINGTON, Dec. 24.—The California grape interests, the beneficiary of a large Government loan, were in line for further Federal aid today in the form of regulations designed to place high-proof fruit spirits, or brandy, on the industrial market.

Dr. James M. Doran, Commissioner of Industrial Alcohol, said these regulations had "been going through the mill" for several weeks. If finally approved they must bear his signature as well as those of Secretary of the Treasury Mellon, Attorney-General Mitchell and Prohibition Director Woodcock.

Under the plan, Doran said, it might be possible to run off some of the grape surplus as high-proof brandy and to use still more for the fortification of wine. It would, however, be for non-beverage purposes, and would be issued to the holders of alcohol permits as a substitute.

There is some question as to how commercially profitable such a plan would be, the commissioner said, as the brandy would come into direct competition with industrial alcohol. He said a clause in the Hawley-Smoot tariff authorized the usage.

ANNUAL BONUS AND $10 BILL PRESENTED TO NASH EMPLOYES

Globe Union Electric Manufacturing Co. at Milwaukee Gives Out $35,000.

KENOSHA, Wis., Dec. 24.—Charles W. Nash, president of the Nash Motor Co., presented employes with their annual bonus and envelopes containing a $10 bill yesterday. The amount of the bonus, he said, would be made public later.

By the Associated Press.

MILWAUKEE, Wis., Dec. 24.—Bonus checks amounting to $25,000 were given today to the 558 employes of the Globe Union Electric Manufacturing Co. here. While the company's business was slightly under that of last year, C. O. Wanvig, president, said, November business exceeded the volume for the same month in 1929 by 40 per cent.

PAYS $41,858 INHERITANCE TAX

Estate of Mrs. J. W. Jacob Has Gross Value of $681,279.

Special to the Post-Dispatch.

JEFFERSON CITY, Dec. 24.—A $41,658 inheritance tax was paid into the State Treasury yesterday on the estate of Mrs. Nettie L. Jacob of the Senate Apartments in St. Louis, who died Dec. 29, 1929.

The gross value of the estate was placed at $681,279. Mrs. Jacob, the widow of Joseph W. Jacob of the Charter Oak Stove and Range Co., made $1000 bequests each to Memorial Home, Children's Hospital and Frank Wyman Outing Farm, and willed the remainder to relatives.

Sues Actress for Separation.

By the Associated Press.

NEW YORK, Dec. 24.—Catherine Willard, actress, whose marriage name is Barry, is being sued for separation by William Edward Barry, a Supreme Court order permitting service of papers by publication discloses. Barry said his wife deserted him Aug. 15 and that three months ago she wrote him from Chicago saying she would not return, but gave no reason. They were married in 1925.

Free Groceries for Christmas.

By the Associated Press.

HANCOCK, Md., Dec. 24.—In large letters at the bottom of a sign listing Christmas edibles and prices, in front of H. D. McKinley's grocery here, is this notice: "Anyone unable to buy come in and we will give it to you."

TEMPERATURES AND PRECIPITATION IN PRINCIPAL CITIES

CITY	Temp at 7 a. m. today	Highest Yesterday	Lowest Last Night	Precipitation last 24 hours
Asheville, N. C.	18	28	18	.01
Atlanta, Ga.	20	38	20	.00
Bismarck, N. Dak.	30	38	24	.00
Boise, Idaho	10	20	8	.00
Boston	24	30	20	.04
Buffalo, N. Y.	24	30	24	.04
Chicago, Ill.	32	32	25	.03
Charleston, S. C.	32	44	32	.00
Chattanooga, Tenn.	20	38	22	.00
Cheyenne, Wyo.	22	44	22	.00
Chicago	28	34	28	.00
Cincinnati	24	32	16	.00
Cleveland	26	32	24	.00
Columbia, Mo.	20	36	20	.00
Columbus, O.	22	28	20	.02
Dallas	28	54	28	.00
Denver	26	50	24	.00
Des Moines, Ia.	20	26	20	.00
Detroit	16	28	16	.04
Duluth, Minn.	14	16	6	.00
El Paso, Tex.	30	48	30	.00
Ft. Smith, Ark.	30	48	30	.00
Ft. Wayne, Ind.	22	28	12	.00
Hannibal, Mo.	22	30	20	.00
Havre, Mont.	10	30	28	.00
Huron, S. Dak.	18	42	16	.00
Indianapolis	24	26	14	.02
Jacksonville, Fla.	38	44	36	.00
Kansas City, Mo.	30	40	30	.00
Knoxville, Tenn.	22	34	22	.00
Little Rock, Ark.	30	48	30	.00
Los Angeles	52	72	52	.00
Louisville	26	28	18	.00
Memphis	30	44	30	.00
Miami	40	50	40	.28
Mobile, Ala.	30	50	34	.00
Montgomery, Ala.	32	48	32	.00
Nashville, Tenn.	26	38	26	.00
New Orleans	36	50	40	.00
New York	30	40	30	.12
Norfolk, Va.	24	38	24	.00
Oklahoma City	28	52	24	.00
Omaha	24	34	20	.00
Peoria, Ill.	24	28	16	.00
Philadelphia	28	32	26	.00
Phoenix	34	68	34	.00
Pittsburg	26	32	20	.01
Portland, Ore.	36	46	34	.00
Raleigh, N. C.	28	38	24	.00
St. Joseph, Mo.	22	32	20	.00
St. Louis	24	30	18	.00
St. Paul	14	16	8	.00
Salt Lake City	18	36	18	.00
San Antonio	34	54	34	.00
San Francisco	42	54	40	.00
Santa Fe, N. Mex.	18	44	16	.00
Seattle	36	46	36	.00
Shreveport, La.	32	50	32	.00
Spokane, Wash.	22	34	22	.00
Springfield, Ill.	24	30	16	.00
Springfield, Mo.	24	30	20	.00
Tampa, Fla.	50	60	50	.00
Vicksburg, Miss.	34	50	34	.00
Washington, D. C.	28	36	28	.00

MRS. PANTAGES FREED FROM HER PROBATION

Conviction of Manslaughter in Auto Killing Set Aside by Court.

By the Associated Press.

LOS ANGELES, Cal., Dec. 24.—Mrs. Lois Pantages, wife of Alexander Pantages, wealthy vaudeville theater owner, has been released from the 10-year probation imposed after her conviction 18 months ago of manslaughter in the killing of Joe Rokomoto, Japanese gardener, in an automobile collision.

After approving recommendations in the pre-Christmas report of the County Probation Board for the release from supervision of 149 others convicted of felonies, Superior Judge Hardy took up the case of Mrs. Pantages, for whom the board had made no recommendation.

Judge Hardy revoked Mrs. Pantages' probation, entered a plea of not guilty for her and dismissed the case. District Attorney Buron Fitts asserted Judge Hardy's action was a "travesty on justice." He said the reasons advanced by Mrs. Pantages were so "weak they were sickening."

Within two months of Mrs. Pantages' conviction, her husband was found guilty of assault. He is at liberty under bond awaiting final disposal of appeal. Mrs. Pantages said in her letter that because of her husband's conviction and her inability to leave Los Angeles because of the terms of her probation, she had not been able to regain her health, impaired by injuries suffered in the accident in which Rokomoto was killed.

She also asked that she be released in order that her children and Miss Beryl Sweeney, the bride-to-be of her eldest son, Rodney, might move in society without embarrassment.

Mrs. Pantages said she had paid $75,500 to the family of the Japanese gardener as she had been directed by Judge Hardy and felt she had paid her debt "to society in full."

Pantages, speaking for his wife, said that now she would no longer be forced to remain within the State, she would accompany Rodney and his bride on their honeymoon to Europe and the Orient.

PARDONS U. S. DRY AGENT WHO KILLED MAN IN RAID

Kentucky Governor Sets Aside Manslaughter Sentence Imposed in Federal Court.

By the Associated Press.

FRANKFORT, Ky., Oct. 24.—Roy V. Miller, first Federal prohibition agent ever convicted of manslaughter in a liquor raid, was pardoned by Gov. Sampson today.

The charge grew out of a raid led by Miller in Christian County five years ago. Frank Sears was shot to death when he ran from a tent the raiders had started to search. No liquor was found save for a small quantity in Sears' pocket. Miller was indicted in State Court but his case was transferred to Federal Court and he had been out on bond. The United States Circuit Court of Appeals upheld his sentence of two years in the State penitentiary last summer and Miller then appealed to the Governor. The Federal courts held that as the case originated in State courts the Governor had power to act.

Gov. Sampson commuted to 20 years the death sentence imposed on Bluford Abbott for an attack on Ruby Taylor, a young school teacher. Four other death sentences were commuted to life imprisonment.

Bank Robbers Get $600.

LOS ANGELES, Cal., Dec. 24.—Three robbers held up a suburban branch of the Security-First National Bank today and escaped with $6000 in currency. They knocked the janitor unconscious to gain entrance to the building. When the manager arrived they forced him to open the vault.

CHURCH NOTICES

The St. Louis Truth Center

4030 Lindell Blvd.

Wishes You a Merry Xmas and a Happy and Prosperous New Year

FOR GOD SO LOVED THE WORLD THAT HE GAVE HIS ONLY BEGOTTEN SON THAT WHOSOEVER BELIEVETH IN HIM SHOULD NOT PERISH BUT HAVE EVERLASTING LIFE.
John 3, 16.

The Lutheran Churches of Greater St. Louis

INVITE You to Attend the CHRISTMAS SERVICES TOMORROW

Come and Hear of

THE CHRIST CHILD—GOD'S GREAT CHRISTMAS GIFT TO MAN

The Manger Babe Is a Gift Ever New.
The Manger Babe Is a Gift That Is Everlasting.
The Manger Babe Is a Gift That Saves from Sin and Hell.

Placed by Lutheran Publ. Organization

SHAKEUP OF JUDGES IN NEW YORK WOMAN'S COURTS

Four Named in Vice Inquiry to Be Transferred to Other Posts, Beginning Jan. 1.

By the Associated Press.

NEW YORK, Dec. 24.—Four Woman's Court Magistrates, who were mentioned in testimony before the vice inquiry, will preside in other courts, beginning Jan. 1.

Without commenting, Chief Magistrate Joseph E. Corrigan let it be known yesterday that Magistrates Jesse Silbermann, Jean Norris, H. Stanley Renaud and Earl Smith had been transferred from their present posts for the six months' term ending June 30, 1931.

Of these only Magistrate Silbermann has been called on to defend himself against accusations that a ring of police, lawyers and bondsmen preyed on women who were convicted of immorality in their court. The others were named indirectly in the testimony of "Chile" Mapocha Acuna, former police stool pigeon, and John C. Weston, former acting Prosecutor.

Mayor Walker conferred with a group of civic leaders yesterday regarding the vice graft charges. Although the results of the meeting were kept secret, it is understood the Mayor appealed for co-operation in guarding against a breakdown in the morale of the police.

HIGHLAND, ILL., CONTRACTOR ENDS LIFE BY SHOOTING SELF

Daughter Testifies He Was Affected by Fumes While Working on Auto Saturday.

A Coroner's verdict of suicide was returned yesterday in the death of Fred G. Stoecker, a retired building contractor of Highland, Ill., who shot himself through the head in his home Monday after sending his daughter for some headache tablets.

The daughter, Miss Bernice Stoecker, testified that her father, who was 67 years old, always had been in good health until Saturday when he was affected by carbon monoxide gas while working on his automobile in a closed garage. He appeared to be better the next day but complained of a headache yesterday, she said.

Stoecker is survived by his widow and three other daughters, Miss Jane Renfro, Mrs. Helen Tuffil and Mrs. Florence Knoble, and two sons, Harry and Clarence Stoecker.

3 CHILDREN BURN TO DEATH DURING ABSENCE OF PARENTS

Mother and Father After Christmas Basket from Relief Organization at Time.

By the Associated Press.

NEW BEDFORD, Mass., Dec. 24.—Three of the four children of Mr. and Mrs. James Solomen perished in flames that destroyed their home today while their parents were absent to obtain a Christmas basket from a relief organization.

Neighbors, startled by billows of smoke issuing from the house, sounded an alarm. Firemen ran into the building and emerged with the three bodies. The dead children were Justina, 5 years old; Mary, 18 months, and Mildred, 4 months. A fourth child, Louise, 3, was rescued.

CHURCH NOTICES

Church of St. Michael and St. George
(Episcopal)
Ellenwood Av. & Wydown Bl.
Rev. Karl Morgan Block,
Rector
Rev. Early W. Poindexter,
Associate Rector
Christmas Eve Services
4:30 P. M.
Children's Christmas Service
"THE FEAST OF LIGHT"
11:00 P. M.—Carol Service to Be Followed by Service of Holy Communion
Christmas Day Service
10:30 A. M.—Holy Communion, With
Address by Dr. Block

NEW SALARIES PLANNED FOR COUNTY'S OFFICERS

Legislation to Be Sought to Settle Question as Result of 211,000 Population.

A series of bills fixing the compensation of four or more elective officers in St. Louis County and regulating the number and pay of clerks will be introduced at the next session of the Legislature in January, in an effort to remove the question which arose as a result of the census showing a population of 211,000.

Existing sections of the statutes under which St. Louis County has been regulated restrict their application to counties of less than 150,000. Since that population now is exceeded, St. Louis County is placed in the class with Jackson County, which includes Kansas City, and for which salary schedules were drawn in legislation passed in 1895, relating to counties of from 170,000 to 500,000 population.

If the 1895 act were found to be applicable to St. Louis County, Collector Willis W. Benson and Assessor George M. Herpel would receive salaries of $3000 instead of being permitted to retain fees up to $10,000 a year. Prosecuting Attorney Castlen would be paid $5000 a year instead of $6000, and Recorder Arthur W. Schmidt would receive $3000 instead of $4000. The number of employes in these offices and their pay, likewise, would be decreased.

County Counselor Robert F. Stanton, who has said that there is some doubt also about other offices, returned from Jefferson City yesterday after a conference there with Assistant Attorney-General Albert Miller, who was asked for an opinion of what officers should be paid now. They have continued to draw their old salaries. Miller, Stanton said, did not commit himself on the situation. Stanton was accompanied by Associate Prosecuting Attorney Charles N. Noble.

REMOVED FROM SINKING BARGES

Seven Rescued by Tug After Crash During Snowstorm.

By the Associated Press.

NEW YORK, Dec. 24. — Seven persons, including two women and a child, were safely removed from three barges today before the boats sank after a collision in the harbor with the Furness-Red Cross steamer Dominica. The crash occurred during a snow storm.

The rescues were made by the tug Ashbourne, which had the string of coal-laden barges in tow. The Dominica, after a halt of 10 minutes, proceeded to St. John's, N. F. She was undamaged. The barges were owned by the Philadelphia & Reading Railroad.

SHOOTS AT FLEEING MAN; WOUNDS WOMA

Granite City Policeman Th... Arrests Customer Who Presented Doubtful Check.

Steve Waters, motorcycle police... man of Granite City, firing a s... last night at a man who br... away from him at Nineteenth a... State street, Granite City, wound... Mrs. Elmer Cooper, 2028 Madi... avenue, whom the man had se... to shield himself. The bul... struck her in the right hand, i... flicted a flesh wound in the ab... men and lodged in her left leg.

Waters then arrested the ma... who said he was George D. Wil... of Cincinnati, O.

Waters was in the Will Ros... berg department store when M... Pearl Rosenberg, sister of the p... prietor, asked his advice about... $48.53 payroll check presented... a customer and purporting to... drawn by the Illinois Bell Te... phone Co.

Waters was taking the custom... to the police station for investig... tion when he ran.

WOMAN WHO FORGOT IDENTITY SEEKS CUSTODY OF HER SO...

Files Motion in Juvenile Court b... Time Is Too Brief for Action by Christmas.

A motion for custody of her ... year-old son, James, was filed ... Juvenile Court yesterday by M... Mildred Wilson, 25-year-old ... vorcee, who walked into the Dow... town Y. W. C. A. Dec. 17, aft... being missing for six weeks, a... announced she did not know h... identity.

After Mrs. Wilson disappeare... the child was placed first in t... care of her sister, Mrs. Hel... Bayles, 1815A South Eighth stre... and later, on application of M... brother, Warren E. Miller, in t... custody of Mrs. Lydia Storck, 1... Davison avenue.

Mrs. Wilson wanted to get cu... tody of her son by Christmas, h... attorney said, but it was explain... the motion had not been filed ... time. Mrs. Wilson, after treatme... at City Hospital and Barnes Ho... pital, has been removed to h... home, 5124A Kingshighway North... west, where she resides with M... and Mrs. Fred Butler.

Holdup Man in Santa Costume.

By the Associated Press.

SWAMPSCOTT, Mass., Dec. 2... —Daniel Thomas was waiting for ... street car last night when out o... the bushes popped what appeare... to be jolly old Santa Claus himsel... from boots to whiskers. The holdu... man in Santa's clothes extracte... $11.25 from Thomas' pockets.

10:30 A. M. to 8 P. M. ▸ **Christmas Dinner . . 77c**

Where else, except the Forum, can you expect such a generous Christmas Dinner . . . priced in the spirit of the time?

Celery
Dressing &
ROAST TURKEY . . 35c

With

Cream of Oyster Soup	5c
Cream Slaw	6c
Stewed Sugar Corn	7c
Candied Sweet Potatoes	5c
Hot Biscuit (2) and Butter	4c
Hot Mince Pie	10c
Percolated Coffee	5c
	77c

Friday Dinner

Escalloped Oysters	18c
Fried Haddock, Tartar	20c
Butter Beans	5c
Head Lettuce (Dressing Free)	6c
Pumpkin Pie	8c

307 N. 7th St.

Forum CAFETERIAS, Inc.

SAVE $104 A YEAR

CONTRIBUTIO...

CONTRIBUTIONS.

Previously acknowledged	$10,274 06
J. R. B. in additional	1 00
Taylor Machine Works list, 606-12 S. Broadway	3 40
Royal Germans Co., Lesser-Gold-smith Bldg.	5 00
Lesser-Goldsmith Bldg.	
Boston Bond Paper Co. list, A. D. 217-19 Easton av.	4 50
Electrical Approval Bu. Inc. list, 1907-8 Bell Exchange Bldg.	2 50
Electrical Lighting Bureau list, 408 Equitable Bldg.	8 00
Russell W. Bee list, 6229 Gravois av.	1 75
St. L. Police Relief Assn. list, 1200 Clark av.	23 25
St. Louis Hardware Co. list, 3236 Washington av.	7 00
Armstrong Cork & Insulation Co. list, 1110-18 N. 12th st.	8 00
Armstrong Cork Co. list, 4412 Olive st.	3 95
Gerrit Smith Import Co. list, 1013-19 Chestnut st.	29 50
Marcus Markel & Son list, 415 N. 8th st.	3 95
Commercial Baking Co. list, Chamber of Commerce Bldg.	8 00
Famous & Barr Co. list, 601 Olive st.	29 25
Shell Petroleum Corp. list, 1225 Locust st.	446 30
Fairmont Cafeteria list, 710 Pine st.	4 35
Police Dept. First Dist. list, Police Dept. Ninth Dist. list, Hilmes Powder Mfg. Co. list, 1725 Pierce Bldg.	14 35 3 50 18 00
Measuring Clark Co. list, 4240 Forest av.	14 25
Bates Avouris list, 1500 Pine st.	3 00
Cotton Belt R. R. list, Mound Decorating Co. list, 4513 Olive st.	3 75 13 25
Koerner Co. list, 1001 Syndicate Trust Bldg.	5 00
Metropolitan Pharmacy list, 215-17 Metropolitan Bldg.	37 35
Renard Linoleum Co. list, 1300 Washington av.	14 45
Hamp & Son Lbr. Co. (Olive st.) list, Eclipse Elect. Co. list, 1324 Pine st.	2 25 4 90
St. Louis Law Pig. Co. list, 415 N. Eighth st.	4 75
Elks Babs 319 N. 10th st.	1 00
S. M. Arnold, Inc., List, 2907 Olive st.	1 85
Pinaud Laboratories, Inc. List, 1110A Locust st.	14 00
Emerson Elect. Mfg. Co. List, 3918 Washington av.	198 67
Central District, Police Dept. List, Peoples Motorbus Co. List, 3615-27 Forest Park av.	37 50 43
Champion Auto Spring Co. List, 3141 Pine st.	6 00
Nat. L. McGuire, Inc. List, 301 S. Vandeventer av.	3 20
Ely-Walker D. G. Co. List, 1520 Washington av.	361 66 2 00
Mr. and Mrs. Wm. Kistenmacher	5 00
Mrs. H. R. Yates	5 00
Mr. and Mrs. Leonard Bathelomew	5 00
Lillian Latle, 3515 Olive st.	1 00
John Dunigan, 3515 Olive st.	1 00
Daniel E. Smith	25 00
Robert Krieger, 4900 Tyrolean av.	25
Chas. and Bobby Schroeder, 4003 Flora Place	1 00
A Friend	1 00
Mrs. L. Olsen, 5239 Cote Brilliante	1 00
Mr. and Mrs. G. M. Klein, 3507A Cherokee st.	2 00
Mrs. L. Herrendoerfer, 3307 Oregon	1 00
A. C. Krings, 5845 Romaine pl.	1 00
C. J. Embree Employes and Shipbuilders, Gibbs & Co., 505 N. 7th st.	32 62
Mr. and Mrs. Eugene Webb, 3004 Murdoch av.	2 00
Elliott & Stephens Machinery Co., List, 901-04 Chemical Bldg.	3 00
James & Co. List, 3746 N. Grand	3 00
George L. Sanders List, 923-25 Louderman Bldg.	7 00
Metropolitan Life Ins. Co. list, 3000 N. Grand bl.	13 25
Consolidated Lumber Co., 1282 Arcade Bldg.	8 75
Excavating Ser. list, 422 City Hall	9 25
Harry A. Grossman list, 3721 Olive st.	27 75
F. D. Hirschberg & Co. list, Landreth Bldg.	41 50
Bishop Letter Shop list, 344 Pierce Bldg.	1 25
Amer. Metal Prod. Co. list, 6040 Delmar bl.	2 35
Dr. Wm. H. Frudenstein, 4011 Chouteau av.	1 00
Mrs. Ethel McAuley, 3000 Fullerton Bldg.	2 00
Caradine Hat Co. list, 2128 Washington av.	65 25
Richard L. McCann list, 2622 Cass	10 95
T. J. Moss Tie Co. list, 700-3 Security Bldg.	14 45
Jos. J. Schirtz & Son list, 1334 Arcade Bldg.	7 00
C. F. Kabbert Inc., 1519 N. Broadway	5 00
Metropolitan Life Ins. Co. list, 1900-2 Ry. Exch. Bldg.	2 75
Natl. Ammonia Co. list, 3000 N. Broadway	21 75
Metropolitan Life Ins. Co. list, 419 Missouri Bldg.	6 50
C. A. Schilli list, 3736 Gravois	1 10
J. Goldberg, 4008 Montrose av.	1 00
Manne Bros. Furn. Co. list, 3613 Delmar bl.	6 60
Mound City Trust Co. list, 2500 N. Union bl.	5 85
Carrie M. Allen, 3610 W. Florissant av.	3 00
Lewis & Rice list, 1204-6 Fed. Com. Tr. Bldg.	15 60
Dr. Robt. H. Davis, 1143 Missouri Bldg.	2 00
Dr. John Zahorsky list, 536 N. Taylor av.	2 00
Lindell Trust Co. list, 2745 N. Grand av.	19 50
John A. Morgan Inc. list, 2201 Chippewa st.	5 50
Cash	1 75
St. L. Independent Park Co. list, 3815 Chouteau av.	172 30
Frisco Railroad list, Frisco Bldg., Missouri Pacific R. R. Co. list, Missouri Pacific Bldg., Baldwin Purina Co. list, 3353 S. Eighth st.	172 60 357 35
Hug Co. list, 3630 Locust St. Louis Butter Co. list, 937 N. Broadway	122 37 5 00
Warfield Shop list, 22 Euclid Bldg.	15 00
Periodical Pub Serv. Bu. Inc. list, 405 Shubert-Rialto Bldg.	2 85
Thos. Cook & Co., 1030 Locust	2 00
Employes of Shafts & Mchts. Assn. of St. L., 310 Security Bldg.	5 00
Group of Southwestern Bell Telephone Co. Employes	100 00
Walsh Motor Car Co. list, 3127 Delmar bl.	3 50
Warfield Rooms Employes, 327 N. Euclid av.	3 20
Dwight-Hochberg Co. list, 307 Pinesta Bldg.	2 00
J. Kerper & Son list, 1316 S. Broadway	1 50
Arth. Rosenblatt list, 302 Wainwright Bldg.	1 25
Jeff A. Stone & Co. list, 1707 Ambassador Bldg.	11 75
St. L. Radio Trades Assn. 1044 Syndicate Trust Bldg.	5 00
Midwest Disp. Equipment Co. list, 1415 Washington av.	5 00
Tex. Central Ry. Co. list, 305 Planter Bldg.	1 75
Ward Baking Co. list, 4516 Parkview place	29 65
R. W. Hunt Co. list, 1403 Syndicate Trust Bldg.	7 50
Dickie Constr. Co

RIES PLANNED TY'S OFFICERS

o Be Sought to ion as Result of Population.

oils fixing the com- ur or more elective Louis County and number and pay of introduced at the the Legislature in n effort to remove hich arose as a re- ous showing a popu- 00.

ions of the statutes Louis County has restrict their appli- es of less than 150,- population now is uis County is placed h Jackson County, Kansas City, and ry schedules were tion passed in 1895, nties of from 170,- population.

ct were found to be Louis County, Col- Benson and Assess- erpel would receive 00 instead of being ain. fees up to $10,- rosecuting Attorney e paid $5000 a year , and Recorder Ar- would receive $4000. The num- s in these offices likewise, would be

aselor Robert F. s said that there is o about other of- rom Jefferson City a conference there Attorney-General ho was asked for hat officers should hey have continued d salaries. Miller, not commit him- tion. Stanton was Associate Prose- Charles N. Noble.

I SINKING BARGES

y Tug After Crash nowstorm.

ress.

Dec. 24. — Seven g two women and tely removed from ay before the boats ision in the harbor -Red Cross steam- he crash occurred torm.

vere made by the which had the den barges in tow. fter a halt of 10 led to St. John's, undamaged. The hed by the Phila- g Railroad.

SHOOTS AT FLEEING MAN; WOUNDS WOMA

Granite City Policeman Th Arrests Customer Who Pr sented Doubtful Check.

Steve Waters, motorcycle poli man of Granite City, firing a s last night at a man who br away from him at Nineteenth a State street, Granite City, woun Mrs. Elmer Cooper, 2028 Madi avenue, whom the man had sei to shield himself. The bu struck her in the right hand, flicted a flesh wound in the ab men and lodged in her left leg

Waters then arrested the m who said he was George D. Wil of Cincinnati, O.

Waters was in the Will Ros berg department store when M Pearl Rosenberg, sister of the p prietor, asked his advice about $48.53 payroll check presented a customer and purporting to drawn by the Illinois Bell Te phone Co.

Waters was taking the custo to the police station for investi tion when he ran.

WOMAN WHO FORGOT IDENTIT SEEKS CUSTODY OF HER S

Files Motion in Juvenile Court Time Is Too Brief for Action by Christmas.

A motion for custody of her year-old son, James, was filed Juvenile Court yesterday by M Mildred Wilson, 25-year-old vorcee, who walked into the Dow town Y. W. C. A. Dec. 17, af being missing for six weeks, announced she did not know identity.

After Mrs. Wilson disappear the child was placed first in care of her sister, Mrs. He Bayles, 1815A South Eighth stre and later, on application of brother, Warren E. Miller, in custody of Mrs. Lydia Storck, 5 Davison avenue.

Mrs. Wilson wanted to get c tody of her son by Christmas, attorney said, but it was explain the motion had not been filed time. Mrs. Wilson, after treatme at City Hospital and Barnes H pital, has been removed to home, 5124A Kingshighway Nor west, where she resides with M and Mrs. Fred Butler.

Holdup Man in Santa Costume.

By the Associated Press.

SWAMPSCOTT, Mass., Dec. —Daniel Thomas was waiting for street car last night when out the bushes popped what appear to be jolly old Santa Claus himse from boots to whiskers. The holdup man in Santa's clothes extract $11.25 from Thomas' pockets.

Christmas Dinner .. 77c

Where else, except the Forum, can you expect such a generous Christmas Dinner . . . priced in the spirit of the time?

T TURKEY .. 35c

With

Cream of Oyster Soup	5c
Cream Slaw	5c
Stewed Sugar Corn	7c
Candied Sweet Potatoes	5c
Hot Biscuit (2) and Butter	4c
Hot Mince Pie	10c
Percolated Coffee	5c
	77c

Dinner
...18c
...20c
...5c
...6c
...8c

307 N. 7th St.

orum

AFETERIAS, Inc.

SAVE $104 A YEAR

CONTRIBUTIONS TO THE POST-DISPATCH CHRISTMAS FESTIVAL FUND

CONTRIBUTIONS.

Previously acknowledged $10,274 66
M. K. B., an additional 1 00
Victor Machine Works list, 666-12 S. Broadway 3 48
Retail Garment Ass., Lesser-Gold-man Bldg. 5 00
John Wall Paper Co. list, A. B. Horne av. 4 50
2174-78 Easton av.
Electrical Approval Bu., Inc. list, 1907-3 Ry. Exchg. Bldg. 2 50
Electrical Listing Bureau list, 406 Equitable Bldg. 8 00
Russell W. Rex list, 6239 Gra-tiot av. 1 75
St. L. Police Relief Assn. list, 1200 Clark av. 23 25
St. Louis Radiator Co. list, 5326 Washington av. 7 00
Armstrong Wilkins & Co. list, 201-2 Bd. of Education Bldg. 3 75
Armour & Co list, 1116-18 N. 12th st. 8 00
George Soffos list, 4412 Olive st. 3 95
Odell Mfg. Co. list, 1013-19 Chouteau av. 29 50
Bureau Marks & Son list, 415 N. 8th st. 3 95
Commercial Kating Co. list, Chamber of Commerce Bldg. 8 00
Famous & Barr Co. list, 601 Olive st. 29 25
Red Petroleum Corp. list, 1225 Locust st. 446 30
Fairmont Cafeteria list, 710 Pine st. 4 35
Police Dept. First Dist. list 14 35
Police Dept. Second Dist. list 6 50
Illinois Powder Mfg. Co. list, 1725 Pierre Bldg. 18 00
Messenger Co. list, 4265 Forest Park av. 14 25
Peter Avouris list, 1300 Pine st. 1 00
Cotton Belt R. list 3 75
Moler Decorating Co. list, 4513 Olive st. 13 25
Koerner Engineering Co. list, 1001 Syndicate Trust Bldg. 5 00
Metropolitan Pharmacy list, 215-17 Metropolitan Bldg. 37 35
Board Linoleum Co. list, 1300 Washington av. 14 45
Roman & Son list, 908 Olive st. 2 25
Bellpoe Elect. Co., List, 1224 Pine st. 4 00
St. Louis Law Pig. Co. List, 415 N. Eighth st. 4 75
Ellis Baba 319 N. 10th st. 1 00
S. M. Arnold, Inc., List, 2902 Olive 1 85
Phase Laboratories, Inc. List, 1110A Locust st. 14 00
Emerson Elect. Mfg. Co. List, 2018 Washington av. 198 07
Central District Police Dept. List 37 50
Peoples Motorbus Co. List, 3615-27 Forest Park av. 45
Champion Auto Spring Co. List, 3141 Pine st. 6 00
Vandervoort Bldg. 3 30
Ed-Walker D. G. Co. list, 1520 Washington av. 261 66
Jos. Schlitz Brewing Co. list, 2200 Clark av. 23 25
Cash 10 00
A Friend 25
Geo. A. Cramer, Shenandoah and Leon 10 00
Employees of the Board of Health and Health Dept. of Confidential Life ins. Co. 7 10
Kuhs Buick Co. list, 2837-39 N. Grand av. 9 00
A Friend 5 00
A. S. Steedman 1 00
A. Heep 1 00
W. E. Hickmery 50
J. Frakes 75
M. Lapp 50
J. Kempen 25
E. Hirsekorn 2 00
F. Wagner 10
J. Lohr 10
M. Robbers 10
Ed Bailey 25
Ed Somerstad 25
J. Dougherty 1 00
R. Roche 25
Peter Parker 1 00
C. Bess 2 00
O. Steding 10
Lester Hill 25
Adam Rey 10
J. Niemeier 15
J. J. Hennessy 25
A. A. Dix 25
M. Ilges 25
F. F. Kerner 25
A. Jacoba 25
C. Smith 50
H. Haupt 25
A. Zimmerman 50
V. Stanton 10
H. Tollowitz 25
P. Randolph 25
T. Rittenbach 25
J. Dahl 25
J. N. Armstrong 25
L. Y. Holb 25
C. D. Stanton 25
C. C. Terry 1 00
Bert Bovey 25
Employees Murphy Door-Sed Co. 1 00
Merrick-Achle-Hutchinson Bldg. 1 00
Employees Ely-Walker Dry Goods Co., 1520 Washington av. 2 00
Dent, R. & S. 25
em stores $3 50
G. E. Clark 25
H. Rotterfield 25
M. Robinson 25
J. C. Tuttle 1 00
J. W. Gardner 25
J. R. King 25
G. S. 25
Stumpfoffer 25
R. W. H. 25
Wm. A. 25
Mrs. M. Eckhoff 25
J. Richaby 25
G. Atkinson 25
W. E. Meyer 25
A. Collins 25
J. Ryan 10

Contributions to Post-Dispatch Christmas Festival Fund

Continued From Preceding Page.

Police Department, Ninth District.

Capt. Tierney	$2 00	C Calcaterra	1 00
W Archbald	50	G Horan	1 00
John Carlen	1 00	J Vorst	1 00
H Bentley	50	R Mayfield	50
J Hayes	1 00	W Verwiz	1 00
C Wommer	50	F Finan	1 00
L Stewart	1 00	E Schaaf	1 00
Gunn	1 00	D Myers	1 00
O Rein	1 00	W Oliver	1 00
F Riechman	1 00	A Kaercher	1 00
J Finan	50	G Jones	1 00
C Callanay	1 00	F Steele	1 00
A Ritter	1 00	Brandeburger	1 00
B Miller	1 00	C Dust	1 00
J Niese	1 00	C Cold	1 00
J Dodd	1 00	Ser. Palmer	1 00
Stuckemeyer	1 00	F Carmody	1 00
Sharn'koetter	1 00	F Smith	1 00
C Brostren	1 00	Ser. Kriecher	1 00
W Schmidt	1 00	A Meier	50
Ser. Murphy	1 00	R Brennan	1 00
J Cox	1 00	Kunstgemeier	1 00
J Qeden	1 00	C Schenider	1 00
L Remnert	1 00	Budermann	1 00
Klapernaun	1 00	W Gillmanan	1 00
Biernacki	1 00	R Price	50
J Anion	1 00	D Bradley	1 00
R Lauchlin	1 00	A Siko	1 00
E Horiman	1 00	A Trvue	50
F Finan	1 00	Heidmessenier	1 00
J Murray	1 00	J Kreydorf	50
J Riordan	1 00	Stogdell	50
O Leucxrath	1 00	A Baluka	50
J Hazerasd	1 00	J Aeolimans	50
D Hamilton	1 00	Cantillon	50
W Stroud	1 00	P O'Neill	1 00
W Straake	1 00	M Hanbrick	1 00
W Hamblin	1 00	T Rathrbei	1 00
F Beach	1 00	J Sparks	1 00
F Bauer	1 00	G Dreksahage	1 00
T Fuller	1 00	W Wiegand	1 00
E Busch	1 00		
L Huebuer	1 00	Total	$70 50

Davis Arourls, 1300 Pine st.

D Javuris	$ 75	M. Savage	25
		Total	$1 00

Chicago, Burlington & Quincy R. R., 208 N. Broadway.

C B M	$0 50	L A B	25
J D L	50	O L P	25
E B	50	E L S	25
C J	50	W E S	50
A J M	50	A A H	50
J R O	50	G A Y	50
F U	50	G A O	50
E E M	50	A G P	50
W H	1 00	P M K	50
A Z	50	A W W	50
G O G	50	E K P	50
W E	50	F W W	25
B E	50	E K M	25
D W	50	E K M	25
A W	25	W H A	25
B C	50	P J	50
S C	25	F F	50
C W G	50	J K	50
E W S	50	W Z H	1 00
T K K	50	J D F	50
R J W	50		
A M R	25	Total	$18 20

Credit Service Co., 1881 Railway Exchange

C Thomas	$1 00	E Oliver	50
		Total	$1 50

Baden City Water Works, 8328 N. Broadway.

H Ewert	$1 00	C Erkins	25
Remmesmeier	25	M Max	25
Dietrich	25	Paxton	25
J Bopp	25	W Dutacy	25
W Wallen	25	N Berwin	25
W Manner	25	A Thuei	50
W Horner	25	F Grimm	50
P Woerther	25	W Schaeer	25
J Craft	25	Elmig	25
L Vogt	25	R Hawksley	25
Schiffmann	25	C Metting	25
G Baker	25	F Fischer	25
B Edmunds	25	K L Rice	50
W Mies	25	W Kudage	25
W Metting	25	Stunkel	25
T Martin	25	Almeyer	25
Franzini	25	Knaester	25
J Wallin	25	Lautiner	25
H Gerigold	25	Clark	25
M Critchfield	25	H Grimm	25
W Sturm	25		
F Link	25	Total	$11 50

Cherokee Nat. Bank, 2604 Cherokee St.

W Smith	$1 00	Cash	1 00
Rudy	1 00	Total	$4 00
A Gilleran	1 00		

Cosmopolitan Life, Healths and Accident ins. Co., 211 N. Jefferson Av.

D S Rodriguz	$0 50	Rosenberg	25
J H Suzel	50	H Tabachnik	50
S Levin	10	Samuel Rain	25
L Nudleman	25	N S Bender	50
Jack Kaser	10	J J Zimmer'n	50
Eli Banet	25	R Blattner	25
Irene Rain	25	B Wernuk	50
M. Rodenberg	25		
S Winkler	25	Total	$5 60

Walter Freund Bread Co., 4470 Chouteau.

J J Purper	$0 25	C Huhn	25
W Clors	25	Wm Finke	25
M Ahearn	25	Wm Spiess	25
Louis Weniker	25	K Lang	25
L L Feunerty	25	C J Beraholt	25
W L R Menge	1 00	C Gesue	25
E Kemper	25	W McCabe	50
Henry Kleba	1 00	W E Vaith	25
Wm Raisch	25	J C Schnila	25
E Moseley	25	M G Schulte	25
E Ostenfeld	25	K Chandler	50
M Kuechnick	25	Joe Morris	25
Lloyd Sutton	25	Jim Adair	25
Jennie Wieuer	25	P C Price	50
Velma Finan	25	J Mason	25
M Rotermund	25	Art Finke	25
L S T	1 00	C J F	1 00
A Schuchat	25	Harry Glitta	25
Mary Starkey	25	A F	1 00
H George	25	A Stosberg	25
T Roennzker	50	Nick Jost	50
S Steinbern	25	W McGuire	25
W H. Seune	50	G Dietrich	25
Marie Broun	25	B Price	50
W Shanklin	25	Anonymous	2 70
W A Kryer	25		
J Voelkning	25	Total	$25 00

Becker-Lehmann Sales Co., 3041-43 Olive.

F Becker	$1 00	Wheeler	25
W Dimmick	25	Morris	25
A Jansen	25	Gutknecht	50
D Albrecht	25	M Lehmann	1 00
A Wiblock	25		
		Total	$3 75

National Chair Co., 301 S. Main St.

J Yawitz	1 00	W Helling	25
W Ayland	50	O Tkache	25
M Budsick	50	D Thompson	25
M Huber	50	O Luther	25
L Ehrhard	25	T Hubenthal	25
E Grant	25	L Simpson	50
J Rasper	25		
		Total	$5 00

Yeckel-Earickson & Co., Inc., 3544 Gravois

O Earickson	2 00	H Bruning	50
Earickson Jr	$1 00	G Franz	1 00
J Coates	1 00	M Goell	50
W Rohrbach	50	J Bocas	1 00
W Bremmer	1 00	M Hoffman	50
E Schwacker	50	O Laffler	1 00
S Cody	50	C Yeckel	1 00
F Melcher	50	A S Teller	1 00
A Wieberg	50	L Yeckel	1 00
C Parrott	50	F Ruhl	1 00
F Meisinger	50		
D Everts	1 00	Total	$19 50
G Repz	50		

Bader's Art and Drawing Materials, 1110 Locust St.

A J B	$1 00	A L L	25
R O S	25	F L	25
G R B	25	W R	25
W E	25	E S	25
D E	25	F W	10
W W	10		
E E	25	Total	$3 35
T L	25		

Wherever the Itching Whatever the Cause
Resinol
Relieves it Quickly
Sample free. Write Resinol, Dept. 30 Baltimore, Md.

KALIS CAPSULES
Relieve Colds Quickly
Relieves that achy, grippy feeling. Rids system of impurities without discomfort. Originally known as
KALIS FLU-CAPS
Contains no Quinine. At all druggists 25¢

$1.25
Friday and Saturday Only
Dark or Demi-Amber Frame
Serving St. Louis for more than 30 years has won Moritz thousands of satisfied customers.

Your Own Lenses Inserted Free
Your Eyes Examined
THE MORITZ METHOD
Includes the Eye Physician, the Optometrist and Optician. Consultation Free.
Moritz Optical Co.
504 N. SEVENTH ST.
Between Washington and St. Charles.
For Appointments Call CEntral 4200.
Free Bottle of Dr. Moritz's Eye Wash to Anyone Bringing in This Ad.

Nat. Life and Accident Ins. Co., Fourth Floor, Olive Building.

C. O. Still	$0 50	J E Hinson	50
W D Bruce	50	Anderson	40
R Whist	50	F Mingus	25
H R Cole	50	F L Kolb	25
Jos Fiato	25	M R Adams	50
J R Adams	25	Bessie Diggs	25
F L Camp	25		
		Total	$5 15

Union Indemnity Co., 401-3 Pierce Bldg.

Lewis Eberstahl	50	S Kovacik	50
F E Brown	50	Sara Alnstedt	25
H C Hoff'n	50	Frank Bruner	50
E S Savannah	50	H J Pfirre	50
C V Ayers	50	Regina T. King	25
R G Churen Jr	1 00		
		Total	$5 25

Baltimore Shirt Co., Inc., 522 Olive St.

Cash	$1 00		
		Total	$1 00

St. Louis Star, Printing Department., 10th floor, Star Bldg.

G Trapp	$0 50	W Bitzinger	1 00
A Kenney	1 00	L Rice	1 00
H Hagaman	50	Schuermann	1 00
Stauwich	1 00	H D	1 00
M Keenoy	1 00	A F G	1 00
Quan	1 00	H Sylow	50
J Diebold	1 00	F Langreuher	1 00
Mcskimming	50	Quil	50
J Wulfi	1 00	Neal	1 00
C Christman	1 00	J Kenney	1 00
A Walther	1 00	G Marlagnon	1 00
G Fath	1 00	Garesch	1 00
Blakemore	50	C Robertson	1 00
R Volk	1 00	Larry	50
Albers	50		
M Mannon	1 00	Total	$27 50
E Rovano	1 00		

The Garlock Packing Co., Room 207, 133 S. 11th st.

F Erlandson	$1 00	H Ottmann	50
R Brown	50	H Draeger	1 00
A Cosgrove	50	G De Rose	50
E Gerwiner	50	Von Gruden	1 00
C Aschentrop	50		
M Rechtin	50	Total	$6 50

Lambert-Tigges Motor Co., 4635 Lindell bl.

H Lohrum	$0 50	J Keilal	10
H Powell	25	E Enzie	25
G M Denze	50	T Raus	50
Alice Widiams	50	H Cole	50
W J McAliver	50	E Brunetti	25
Dolph Moore	50	F Hatile	25
I Sapp	25	C J Ochelirre	25
S Stebbins	25	L Piewtrow'a	25
L E McLane	25	Fred Raush	25
Chas Lipp	25	G W Lipps	50
A Blume	25	Cash	25
E Rasberger	25		
Chas Lyncn	25	Total	$7 60

Municipal Garage, S. E. corner 12th and Clark av.

Emil Pallme	$0 50	J A Moore	50
L Arning	50	G Ricknagle	50
H adler	50	Paul Roberts	50
Geo Compton	50	John Baier	50
Tom Collins	50	Edward Wray	50
Wm Rapp	50	James Perrin	50
L W horn	50	A McGovern	50
E L Bauer	1 00	G Tuboesing	50
Geo Triker	50	W D Traber	1 00
Fred Wolf	50		
John Krey	50	Total	$11 50
E E Williams	50		

Police Department, Tenth District.

J Jackanan	$1 00	E D Linza	50
J P acDonnah	1 00	John G Voss	25
J Duggan	1 00	John Furrer	25
J J acCarthy	1 00	T H Byrnes	25
F Carney	50	Belrose	50
John Ayres	50	Ahan	25
N E Bail	50	S Collins	50
J J Deurbey	50	L W acDon'd	1 00
J Mulligan	50	C Gainey	50
Bob Antram	50	W Shinall	50
T Fanning	50	J O'Shaugn'y	50
Philip Justas	50	John Corney	50
C Drier	50	D R Luley	50
E C Wagner	50	C Philips	50
A Fitzgerald	50	F Scanor	50
R Wentworth	50	A Asaley	50
Dan O'Seara	1 00	J W Cassily	50
L Foerst r	50	J B Nugent	50
W F Wahnio.f	50	R Jonnson	50
L. Fuecam	50	A J Nolan	50
J. Brockmah	50	Jas Lang	50
B Benson	50	John Ackley	50
R. Cornish	50	Dan Mocon	50
L. Sheldon	50	Earl Juncan	50
Lieut Short	50	E E Gonzales	50
Heimbolt	1 00	John Hayes	50
F Mandrup	50	J J Mahrity	50
O acCallister	50	Harry Shea	50
M Kran	50	V F Sheenan	50
A Foerst	50	Chas Miller	50
Wm Cullen	50	W E Meehan	50
J Whelpie	50	John Coll	50
Wm Gainey	50	Peter Rose	50
C acDonald	50	W B Wasmer	50
Jere rquin	50	Dan Mahrity	50
Wm Carmody	50	E O'Connor	50
		Total	$36 25

Peoples Motorbus Co. of St. Louis, 3615-27 Forest Park av.

G. Buechler	$ 25	A. Y. Russell	10
R. D Scotel	10		
		Total	$ 45

Union Quarry and Const. Co., 4687 Natural Bridge av.

H F Steininger	$1 00	O Boney	50
Cash	50	C Krauchewy	50
J O Gulsmith	1 00	F Grady	50
Wm Horacw	1 00	D Bauer	50
V Schultz	50	O Griffin	50
R F Sitner	50	T F Scotw'k	25
W O'Dowd	50	Howdeshel	25
L Mason	25	H Palarwnik	25
G J Kelleher	1 00	F Byrlington	1 00
H N Holt	1 00	H Presnells	25
C Simancka	1 00	W J Broderick	50
W J Stranka	1 00	W Swoooda	1 00
C F Schaffur	50	W Garvin	1 00
Cash	25	C Rider	25
T Broderick	1 00	C Bingo	1 00
acIntoon	25	W Karics	1 00
Joe Lenhin	1 00	S L Huchins	25
Frank Roan	1 00	Pete Fest ar.	50
A Barney	50	J Bonney	50
Cash	1 00	Carl Patrinick	50
L Kuhenper	1 00		
J Notkoch	25	Total	$29 00

J. S. Freund, 314 N. 6th st.

J L Freund	$2 00	Miss M Tipton	25
F E Jacobs	1 00	Mrs. H Lake	25
J Scheer	1 00	Mrs. U Booth	25
Earl Lewis	1 00	Miss A Martin	25
S Moranstin	1 00	Mrs. B Smith	25
J Schneider	1 00	Miss K Deane	50
Miss E Poe	1 00	L Frichtel	25
Miss A Stah's	25	Jos Ball	25
Miss M Dricka	25		
Miss J Read	50	Total	$12 25
W A Thomas	1 00		

Robt. E. Ahern, 2901-07 Railway Exch

F. R. Palmer	$1 00	A. E. Cameron	1 00
F. Livingston	1 00	C. L. Petersen	1 00
R. E. Ahern	1 00		
C. R. Drab	1 00		
			$6 00

Mrs. Mary Signorella, 1423 Cass av.

Schoenbein	$ 20	Cash	60
Kamp	20		
			$1 00

Dennison-Loepker Elec. Co., 833 Syndicate Trust Bldg.

A. H. Loepker	$5 00	J. St. Kink	1 00
C. H. Dennison	5 00	J. F. Stege	1 00
F. Weber	1 00	Joe Kennedy	1 00
G. Zell	1 00	Ol. A. B	1 00
J. Meinert	1 00	Otis Rettich	1 00
W. Jokenst	1 00		
Chas. Rose	1 00		
			$22 00

Coliseum Realty Co., 2600 Washington av.

H. F. Maichel	$1 00	M. Strathmann	50
F. J. Gates	2 00	T. P. Bates	5 00
Jos V.	1 00		
			$9 50

Chicago & Alton R. R., 328 N. Broadway

C. Blueistone	$2 00	A. Gwynn	50
H. A. Bauer	1 00	F. Freeland	50
A. Beveridra	1 00	M. J. Noonan	50
A. F. Knapp	1 00		
			$6 50

Henry L. Doherty & Co., 610 Bruemen's Bk. Bldg.

C. H. Kroll	$0 25	W. S. M.	5 00
J. G. H. Sr.	1 00	Cash	2 00
W. J. C.	1 00		
		Total	$9 25

Measles Shoe Co., 1724 Washington av.

B. Straub	$ 25	Measles S. Co.	5 00
M. Haupel	25		
S. D. Nichols	5 00	Total	$10 50

Wm McDonald Constr. Co., 1311 Syndicate Trust Bldg.

M. McDonald	$2 00	Joe McGrath	1 00
J. Coleman	1 00	H. A. Cohen	1 00
R. E. Mcll	1 00	C. Gall	1 00
V. Mossa	1 00	H. Snitzer	50
M. Miller	1 00	W. MacD.	1 00
Dave Swan	50		
H. Hueser	1 00	Total	$12 00

Premier Linen Service Co., 2918-24 Easton.

Roy Gaskall	$ 25	Pearl Hall	10
S. Cogner	10	Braxton	25
M. O'Hearn	10	F. Farrer	10
V. Grice	10	M. Herman	10
Betty Parker	10	A. Viethenthal	10
Eliz. Davis	10	Premier Lay	5 00
Louie Tate	10		
Stella Jones	10	Total	$6 50

Metropolitan Life Ins. Co., 230-36 Missouri Bldg.

C. C. LePage	$ 50	R. M. Odien	25
Bella Polunsky	25	H. A. Rhine	50
A. Weinbracht	50	O. T. Brunett	50
R. M. Gilbert	25	L. H. Kohn	50
J. Flaherty	25	H. Packman	50
M. Swehlia	25	L. B. Harris	25
L. Ladenacher	25	E. W. Opter	1 00
M. Meligan	25		
E. J. Smith	25	Total	$6 00

Polar Wave Ice & Fuel Co. Branch H, 2929 Walnut st.

W Einsnaiher	$ 50	H Ortwerih	25
F Braun	50	J Aubuchon	50
E Kreas	50	R Butler	25
C Nanop	50	R Edmund	25
C Kline	25	O Hauck	75
W Robinson	25		
F Breman	25	Total	$4 50

Hanley & Kinsella Coffee & Spice Co., 809 Chouteau av.

W. C. Bashar	$1 00	H. Hagenbroh	25
J. C. Durran	25	M Kallemeier	25
W. Cleary	25	A. Bourland	25
G. Trunort	25	C. J. Aanton	25
R. Pitchman	25	S. Bauer	25
A. Vlesak	25	C. D. Paull	25
H. Lorens	25	Julia Rimmo	25
L. Lebow	50	C. H. B	50
W C. Meyer	25		
			$5 50

AFTER CHRISTMAS APPAREL SALE

FAMOUS-BARR CO.'S BASEMENT ECONOMY STORE

We Give and Redeem Eagle Stamps — Operated by The May Dept. Stores Co.

Regardless of Cost! Regardless of Loss! Every Garment Must Go! Be First to Choose and Enjoy Choice Selection!

SALE STARTS FRIDAY 9 A. M!

DRESSES

CREPE FROCKS

At Irresistible Savings!

Attractively styled Dresses for the miss or matron! Fashioned of lovely crepe . . . at an economy price! New colors. Women's, misses' sizes. **$5.95**

SILK DRESSES

For Thrift-Wise Women and Misses!

A most unusual group offered at a price which makes it possible to buy several! Ingenious fashion details! Wanted styles! **$3.95**

2 & 3 Pc. Knitted Suits

Offered at a Surprisingly Low Price!

Sporty knit Suits that are smart for daytime wear! In a wide assortment of solid colors, patterns and contrasting trims! **$6.95**

Larger-Size DRESSES

Formerly $16.50!

$12.95

Smart styles . . . fashioned of crepe chiffon, lace of brocaded velvet! Models that are especially becoming to the larger woman!

Larger-Size DRESSES

Formerly $9.75!

$6.00

Youthful modes for the larger woman! Nicely made of soft silk crepe! Slenderizing styles! Black and colors.

TOTS' APPAREL COATS AND COAT SETS

Ranging in Price From $5.95 to $16.50

DEDUCT 1/4

From Price at Time of Purchase!

COATS

FUR-TRIMMED COATS

Don't miss this opportunity to get a "better" Coat at an unusually low price! Trimmed with Skunk . . . Wolf . . . Pahmi . . . Muskrat! **$35**

WINTER COATS

Exceptionally Offered!

$22.95

Beautifully trimmed with black, long-hair furs! Huge collars and cuffs. Fitted models! Mostly black.

Fur-Trimmed COATS

Unheard-of Value . . . at

$18.75

You'll profit by selecting your Coat from this varied group! Fitted and semi-fitted models! Longer skirt lengths. Rich fur trims!

Richly-Furred COATS

Exceptional at

$45.00

Lavish furs . . . used as collar and cuff trims. Fashioned of warm, supple fabrics! New modes! Black and wanted colors.

WINTER COATS

At a Ridiculously Low Price!

$13.95

Seldom have Coat values surpassed this one! Well-tailored Coats in styles you'll like! Some fur trimmed.

LARGER-SIZE COATS

BROADCLOTH COATS — **$37.95**

Black and brown Coats in styles made for the larger woman! Semi-fitted lines! Generously fur trimmed. Sizes 41¼ to 51¼ and 44½ to 52½.

NEW BLACK COATS — **$22.95**

Smartly styled Coats with black fur collars and cuffs! Becoming models! Silk crepe linings! Sizes 41¼ to 51¼ and 44½ and 52½.

Basement Economy Store

FUR COATS AT SAVINGS OF 1/4 TO 1/3 . . . NOW PRICED $61.77 TO $168.75!

DRESSES

Trans. Velvet Frocks

Featured at Remarkable Savings!

Charming Frocks for dining or dancing . . . in semi-formal styles! Also chic afternoon Dresses. 1931 styles! Women's and misses' sizes. **$12.95**

Crepe & Satin Dresses

Economically Priced at . . .

Fashionable models in lustrous satins and silk crepes! Cleverly styled! In black and pleasing new shades. Women's and misses' sizes. **$9.00**

Print & Crepe Dresses

At an Amazing Saving!

Just arrived . . . new Midwinter styles developed in colorful prints and crepes! Delightfully trimmed! Women's and misses' sizes. **$6.95**

GIRLS' APPAREL

Greatly Reduced!

PILE FABRIC COATS — Gray or brown Coats with large roll collars. Cotton suede linings. **$11**

BROADCLOTH COATS — Also tweed. With large fur collars and cuffs. Some straightline, others with capes. **$10**

WINTER COATS — Of broadcloth or fleece with fur collars. Also tailored belted models. Special.. **$8.75**

FUR-TRIMMED COATS — Straightline and belted models. Of tweed, broadcloth or snowflake. Some with capes. Special.. **$6.95**

FLAT CREP DRESSES — One and two piece styles. In brown, black, red and green. Sizes 7 to 14. **$3.55**

VELVET DRESSES — Also of wool and crepe. Short or long sleeves. Sizes 7 to 14. Priced **$2.99**

Basement Economy Store

¶ Sports apparel includes Tailored and semi-formal styles trimmed with Knit Suits and one-piece Frocks of weight woolens; sizes 14 to 42.

The End of the Year Brings This

SUPREME CLOTHING VALUE

600 Suits . . . Overcoats!

PRICED TO PROVIDE COMPELLING SAVINGS!

¶ A most remarkable event . . . offering a specially arranged group of this season's higher-priced garments at a price St. Louis men will appreciate! Every suit and overcoat smartly styled . . . in the season's new materials! Models for men and young men of every taste! An attractive choice of patterns and colors for every preference!

$12.99

SUITS:
Long-Wearing Worsteds
Double & Single Breasted Styles!
All-Wool Serges!
Tans! Grays! Blues!
SIZES 34 TO 42

OVERCOATS:
Double-Breasted Styles!
Tans & Thru or Rag-Back Materials! Also Fleeces!
Browns, Tan and Gray Novelty Patterns!
SIZES 34 TO 44

Basement Economy Store

STORE CLOSED CHRISTMAS DAY . . . THESE SPLENDID VALUES READY FRIDAY AT 9!

STORE CLOSED CHRISTMAS . . . REGULAR STORE HOURS WILL BE RESUMED FRIDAY . . . 9 TO 5:30 DAILY . . . 6 P. M. SATURDAY

STARTING FRIDAY...FAMOUS-BARR CO.'S AFTER-CHRISTMAS SALE OF APPAREL

The Widely Anticipated Event That Is Noted for Its Extensive Selections and Decisive Savings on Fashionable Apparel for All Occasions

COATS

ORIGINALLY $35 TO $45

$24.50

Fabrics of the broadcloth type, majority in black. All with fur collars and cuffs.

Women's and Misses' Sizes

ORIGINALLY $49.75 AND $59.75

$38

Coats trimmed with Fitch, Beaver, Caracul and other furs. Plenty of black.

Misses,' Women's and Larger Sizes

ORIGINALLY $89.50 TO $110

$66

Coats trimmed with Skunk, Beaver, Wolf, Fitch and Fox. Black and colors.

Misses,' Women's and Larger Sizes

ORIGINALLY $125 to $150

$96

Coat of Kashmirita, Ermina, Bokhara Broadtail, Oriola, handsomely trimmed.

Women's and Misses' Sizes

Fourth Floor

Sports Ensembles and Smart Sports Frocks

Originally $39.75 to $225

LESS **1/2**

¶ Sports apparel includes Tailored Suits, and semi-formal styles trimmed with fur . . . Knit Suits and one-piece Frocks of lightweight woolens; sizes 14 to 42.

Fourth Floor

NEW FROCKS

All Specially Purchased for This Event

Special Value

$25

Crepes and prints for daytime . . . and charming evening styles. Misses' sizes 12 to 20 . . . women's sizes 34 to 50.

Special Value

$35

Distinctly of the better type . . . for daytime, some evening, and Sunday night.

Misses' 12 to 20
Women's Sizes 34 to 50

$16.75 Value

$12.75

Daytime frocks of flat and canton crepe . . . Sunday night styles of chiffon.

Sizes 12 to 44. Also Little Women's Sizes

Fourth Floor

STATIONERY

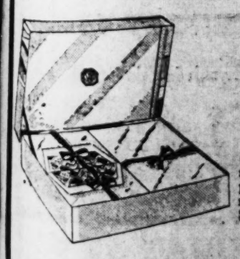

Slightly Soiled or Marred in the Holiday Displays . . at Savings of

1/3 and 1/2

¶ Only the boxes are slightly soiled . . . the contents are perfect. Distinctive styles . . . many sizes, finishes and tints. Stock up on your needs!

Main Floor Balcony

Shagmoor Coats

Originally $35 to $198.50 . . . at Savings of

1/3

Misses,' Women's and Larger Women's Sizes

All our Winter Shagmoors included in this offering. Plain and luxuriously fur-trimmed models in these nationally advertised Coats, renowned for their excellence of tailoring and beauty of fabric. Shown here exclusively in St. Louis.

Fourth Floor

FUR COATS

Offered at a Definite Saving of

1/3

Originally Priced, $500 to $1500

Included are all of our most beautiful Coats . . . of mink, Oriental ermine, caracul, Jap mink, Persian lamb, logwood and Alaska seal . . . plain and contrastingly trimmed. A group affording choice of the most luxurious furs at savings even more remarkable considering our usual value-giving! Women's and misses' sizes.

$185 to $225 Muskrat Coats.....$150
$235 to $275 Hudson Seal (Dyed Muskrat) Coats, $185
$295 to $350 Jap Weasel Coats.....$250
Fur Scarfs, originally $35 to $295....Less 1/4

Fourth Floor

Lily of France Samples

The Smart, Popular Models in an Extraordinary Offering That Starts Friday

$8, $10, $12 and $14 Values

$5

¶ Girdles, step-ins and duosettes in slim princess lines . . . also medium top girdles . . . in exquisite brocades and knitted elastics. Step-ins of all elastic in short and medium lengths. Not all sizes in each style.

$15, $18, $20 and $25 Kinds

$10

¶ Duosettes and step-ins, both imported and domestic, in lovely satin brocades, brocades with lacy tops . . . and all-over lace models. Step-ins of elastic and semi-elastic with French faille. Not all sizes in each style.

Our expert fitters will assist you in choosing the exact styles your figure requires.

Fifth Floor

Charge Purchases Made the Balance of This Month Will Appear on January Statements, Payable in February

We Give and Redeem Eagle Stamps—Few Restricted Articles Excepted

FAMOUS-BARR CO.

OPERATED BY THE MAY DEPT. STORES CO.—STORES IN ST. LOUIS, LOS ANGELES, CLEVELAND, DENVER, AKRON AND BALTIMORE

FROCKS

ORIGINALLY $16.75 TO $25

$7.50

Daytime Frocks of Canton, flat crepe and satin, mostly dark colors.

Misses,' Women's and Larger Sizes

ORIGINALLY $29.75 TO $35

$17

Crepes, satins and velvets, the majority for daytime. Some evening Frocks.

Misses,' Women's and Larger Sizes

ORIGINALLY $39.75 TO $45

$22

Limited number of daytime and evening Frocks, distinctive in style.

Misses,' Women's and Larger Sizes

ORIGINALLY $49.50 TO $75

$25

Elegant Gowns for daytime, dinner and evening . . . black, navy and prints.

Sizes 34 to 40

Fourth Floor

Frocks and Gowns Coats and Evening Wraps

Originally $75 to $395

LESS **1/3 or 1/2**

¶ Special groups of Frocks and Gowns from the Costume Salon and Misses' Style Shop. The Coats are distinctive styles, richly trimmed. Velvet and metallic Wraps in misses' sizes.

Fourth Floor

SPORTS APPAREL

Frocks and Knit Suits at Decisive Reductions

$12.75 and $16.75 Kinds

$8.75

Frocks and 3-piece suits of wool crepe, micropoint, tweed and wool shantung.

Sizes 14 to 38

Originally $16.75 to $25

$13.75

Two and three piece boucle and wool knit suits . . . one and two piece frocks in light wools.

Sizes 14 to 40

$29.75 to $39.75 Kinds

$19

Sports suits of zephyr wools, jersey, wool crepes and ostrich cloths.

Sizes 12 to 38

Fourth Floor

Girls' Coats

$16.75 to $19.75 Values **$10.95**

¶ Pile fabric, squirrelaine and pacalama Coats in smart tailored models . . . with suede belts and matching buttons. Sizes 7 to 10.

$7.95 Coat Sets, $5

Warm, comfortable Coats of chinchilla with convertible collars. Tailored and brass button models. Sizes 7 to 10. With matching berets.

Fifth Floor

STORE CLOSED CHRISTMAS . . . REGULAR STORE HOURS WILL BE RESUMED FRIDAY . . . 9 TO 5:30 DAILY . . . 6 P. M. SATURDAY

Starting Friday...Famous-Barr Co.'s After-Christmas Sale of Clothing

Unquestionably the Season's Foremost Event . . Bringing Choice of Thousands of Garments Taken From Our Regular Stocks and Substantially Reduced in Price! It's an Exceptional Opportunity to Invest Christmas Money and Gift Certificates in Clothes of Excellent Quality

Men's 2-Trouser Suits & Overcoats

Most Extraordinary Value at

$28

The Lowest Price in Many Years for Such Quality!

¶ An inspiring assortment! Hundreds of garments taken from our higher-priced groups and hundreds of recently arrived Suits...all at this remarkably low price! The SUITS are of long-wearing worsteds and unfinished worsteds . . . the OVERCOATS of durable, smart overcoatings!

4-Piece Sports Suits Also Included.

Men's Two-Trouser Suits and Overcoats. Extreme Value at $33

Two-Trouser* Suits and Overcoats

Formerly $65 and $75

$54

Society Brand, Fruhauf and Goodman Suss makes in this correctly styled group of hand-tailored garments!

**A Few 1-Trouser Suits Included.*

$85 to $100 Overcoats

LESS **20%**

Burberrys from England! Luxurious Montagnacs!

SIZES TO FIT ALL MEN 34 TO 52

Men's 2-Trouser* Suits & Overcoats

Formerly $44 and $50

$39

Society Brand . . . Fruhauf . . . Goodman Suss . . . and Others

¶ This group brings exceptional choice of rich, long-wearing fabrics in the wanted colors and patterns . . . garments tailored by foremost makers. You're certain to find what you want here . . . and they're clothes you'll enjoy choosing...and wearing. Get acquainted with them at these savings!

**1-Trouser Suits Are Included.*

$36 and $40 Learbury Suits, with Extra Trousers..... $28

Second Floor

Starting Friday . . . After-Christmas Sale of

Boys' Clothing

Large Special Groups to Make Selection Easy . . . Savings of Decisive Importance! No Doubt About It . . . This Is the Time to Buy . . . Even With Future Needs in View!

TWO-TROUSER KNICKER SUITS

In Three Extreme Value-Giving Groups!

$10.75 Value	$12.75 Value	$20 Value
Sizes 8 to 14	*Sizes 8 to 14*	*Sizes 9 to 15*
$9.95	$9.95	$15.95

¶ Real Suits for real fellows . . . at savings that parents will appreciate! Correctly styled and splendidly tailored of excellent fabrics in popular grays, tans and browns. Single and double breasted models with two pairs of full-cut knickers.

Two-Trouser Prep Suits

$20 Value

$15.95

Hundreds of youths' Suits afford wide choice of single-breasted types with peak or notch lapels.

Tans, browns and grays in fancy pattern durable fabrics. Sizes 15 to 19.

OVERCOATS

In Three Splendid Groups

$17.50 Values.....	$13.95
$20 and $22.50 Values..	$16.95
$25 and $28.50 Values..	$19.95

Swagger looking Coats . . . double-breasted box, ulsterette and half belt styles . . . made of long wearing heavy and medium weight fabrics. Choice of rich browns, tans and gray mixtures. Sizes 11 to 20 but not in each group.

Juniors' Overcoats

Sizes 4 to 10

$10.75 Value	$7.95
$12.75 Value	$8.95
$15.00 Value	$10.95

Second Floor

50c Fancy Socks

For Boys and Girls

35c

¶ Many patterns and colorings to blend with Winter clothes . . . and serviceable qualities! ⅞ and ½ lengths . . . of mercerized yarns and some with rayon mixtures. Sizes 6 to 9½ in the group.

Main Floor

THE AFTER-CHRISTMAS

Sale of Silks

STARTS FRIDAY

5000 Yards . . . EXTREME VALUE

$1.10 YARD

Crepe de Chine	Printed Chiffon
Satin Crepe	Printed Crepe
Flat Crepe	Colored Taffeta
Plain Georgette	Plain Chiffon
Canton Crepe	Printed Georgette

¶ Here's value news and style news of compelling interest to women who sew! Unusual values . . . for they're all qualities that would ordinarily be priced much more. An excellent assortment . . . in the season's smartest colors and patterns. Be thrifty . . . select plentifully for frocks and lingerie!

$3.98 Silk Velvets, $2.66

Exquisite, lustrous Silk Chiffon Velvets in rich black and favored colors. Lightweight that drapes beautifully.

2000 Yards Silks, Yd., 88c

Plain crepe . . . printed crepe . . . printed chiffon . . . broadcloths . . . and others. All small lots.

1000 Yards Silk Remnants, Yd. 50c
1500 Yards Silk Remnants, Yd. 75c

Third Floor

Charge Purchases Made Balance of Month Will Appear on January Statements, Payable in February

FAMOUS-BARR CO.

OPERATED BY THE MAY DEP'T STORES CO. . . . WE GIVE AND REDEEM EAGLE STAMPS

JUDGE HALL CUTS MARKET WIDENING BENEFITS $150,000

Announces Decision on 400 Exceptions of Property Owners to Improvement Levies.

HEARINGS BEGAN IN OCTOBER, 1929

Assessment Against American Hotel and Theater and Grand Opera House Reduced $27,000.

Circuit Judge Hall today rendered his decision in the Market street widening case, the result of more than a year's work. He began hearing exceptions of property owners Oct. 8, 1929.

About 900 exceptions were filed by property owners who objected to the benefit assessments against their holdings, as being too high. Of these exceptions, about 650 came to a hearing before Judge Hall, the other 250 being dismissed by the property owners voluntarily.

In about 400 of the cases heard, Judge Hall made some reduction in the benefit judgments. He estimates that the total of the benefit assessments was reduced by $150,000.

Damage Claims Overruled.

Property owners to whom damages were awarded for land taken from them, with offsets for the benefit to their remaining holdings, filed exceptions in 173 cases, holding that the balance in their favor should have been larger. All but eight of these exceptions were overruled by Judge Hall. Many of the others were dismissed by the property owners, some after compromise with the city.

In the eight cases where exceptions to damage awards were sustained, new awards must be made by a commission, which will be appointed by Judge Hall. In the cases where Judge Hall overruled exceptions to benefit judgments and damage awards, the property owners have four days in which to file applications for a new hearing. After passing on any such applications, Judge Hall will name the new commission.

One of the larger reductions made in the assessments against benefited property was in the case of the American Hotel and Theater, American Annex and Grand Opera House, which are owned by the Cella Estae. The total benefits assessed against these properties, which were $83,055, were reduced by Judge Hall to $56,251.

Aloe Plaza Ruling.

Judge Hall disposed of the last remaining dispute in the Aloe Plaza portion of the Market street improvement, adjoining Union Station. The award of $68,637 damages to Harvey and Lillie McCallister, owner of a property used for restaurant purposes, was not contested as to its amount, but the Court was required to decide whether any part of the award should go to the Thompson restaurant, for its lease. Judge Hall decided that the restaurant company was entitled to $15,000, which will come out of the award.

He equalized the benefits and damages in the case of the St. Louis Stars (Negro) Baseball and Amusement Co. The commissioners had made the damages payable to the company, for its property at Market street and Cardinal avenue, $10,662, and the benefits payable by the company $11,800, leaving a balance of $1138 in the city's favor.

The widening of Market street from 60 to 100 feet extends from Seventh street to Vandeventer avenue. From Seventh and Market, a diagonal cutoff is to be made to Sixth and Walnut streets, and Walnut is to be widened from Sixth to Third street, which will be the eastern terminus of this improvement.

The damage awards to property owners, as originally made by the commission, reached a total of $6,128,972. The total benefits assessed against property owners in the benefited district were $4,400,474, leaving a balance of $1,728,497 to be paid by the city from bond issue funds. The reducing of benefits and increase of damages, in some cases, will add to the balance which the city must pay.

Boundaries of District.

Boundaries of the benefit area, which was assessed for the major part of the cost, are: East, the Mississippi River; west, Kingshighway; south, Missouri Pacific tracks; Tower Grove and Shaw avenues; north, St. Charles street west to Twelfth boulevard, thence west, Pine street and West Pine boulevard.

The Lindell "bottle-neck" widening case is also in Judge Hall's court, and he is to hear the exceptions in the Morgan street widening case, in which the commissioners have just filed their report. Judge Bader is expected to render a decision soon in the Memorial Plaza condemnation cases.

SPATCH

DAY

r Co.'s
thing

and Substantially
Excellent Quality

-Trouser
Overcoats
$44 and $50

39

.. Goodman Suss ... and Others
eptional choice of rich, long-
wanted colors and patterns
y foremost makers. You're
you want here ... and
njoy choosing ... and wear-
ith them at these savings!
uits Are Included.
arbury Suits,
ers..... $28
Second Floor

HRISTMAS
Silks

E
on
pe
eta
n
ette
of
ew!
ies
re.
n's
..
e!
s
38c
printed
chiffon
. and
ots.
.50c
.75c
Floor

atements, Payable in February
RR CO.
EDEEM EAGLE STAMPS

JUDGE HALL CUTS MARKET WIDENING BENEFITS $150,000

Announces Decision on 400 Exceptions of Property Owners to Improvement Levies.

HEARINGS BEGAN IN OCTOBER, 1929

Assessment Against American Hotel and Theater and Grand Opera House Reduced $27,000.

Circuit Judge Hall today rendered his decision in the Market street widening case, the result of more than a year's work. He began hearing exceptions of property owners Oct. 8, 1929.

About 900 exceptions were filed by property owners who objected to the benefit assessments against their holdings, as being too high. Of these exceptions, about 650 came to a hearing before Judge Hall, the other 250 being dismissed by the property owners voluntarily.

In about 400 of the cases heard, Judge Hall made some reduction in the benefit judgments. He estimates that the total of the benefit assessments was reduced by $150,000.

Damage Claims Overruled.

Property owners to whom damages were awarded for land taken from them, with offsets for the benefit to their remaining holdings, filed exceptions in 178 cases, holding that the balance in their favor should have been larger. All but eight of these exceptions were overruled by Judge Hall. Many of the others were dismissed by the property owners, some after compromise with the city.

In the eight cases where exceptions to damage awards were sustained, new awards must be made by a commission, which will be appointed by Judge Hall. In the cases where Judge Hall overruled exceptions to benefit judgments and damage awards, the property owners have four days in which to file applications for a new hearing. After passing on any such applications, Judge Hall will name the new commission.

One of the larger reductions made in the assessments against benefited property was in the case of the American Hotel and Theater, American Annex and Grand Opera House, which are owned by the Cella Estate. The total benefits assessed against these properties, which were $83,055, were reduced by Judge Hall to $56,251.

Aloe Plaza Ruling.

Judge Hall disposed of the last remaining dispute in the Aloe Plaza portion of the Market street improvement, adjoining Union Station. The award of $68,687 damages to Harvey and Lillie McCallister, owner of a property used for restaurant purposes, was not contested as to its amount, but the Court was required to decide whether any part of the award should go to the Thompson restaurant, for its lease. Judge Hall decided that the restaurant company was entitled to $15,000, which will come out of the award.

He equalized the benefits and damages in the case of the St. Louis Stars (Negro) Baseball and Amusement Co. The commissioners had made the damages payable to the company, for its property at Market street and Cardinal avenue, $10,662, and the benefits payable by the company $11,800, leaving a balance of $1138 in the city's favor.

The widening of Market street from 60 to 100 feet extends from Seventh street to Vandeventer avenue. From Seventh and Market, a diagonal cutoff is to be made to Sixth and Walnut streets, and Walnut is to be widened from Sixth to Third street, which will be the eastern terminus of this improvement.

The damage awards to property owners, as originally made by the commission, reached a total of $6,128,972. The total benefits assessed against property owners in the benefited district were $4,400,474, leaving a balance of $1,728,497 to be paid by the city from bond issue funds. The reducing of benefits and increase of damages, in some cases, will add to the balance which the city must pay.

Boundaries of District.

Boundaries of the benefit area, which was assesssed for the major part of the cost, are: East, the Mississippi River; west, Kingshighway; south, Missouri Pacific tracks; Tower Grove and Shaw avenues; north, St. Charles street west to Twelfth boulevard, thence west, Pine street and West Pine boulevard.

The Lindell "bottle-neck" widening case is also in Judge Hall's court, and he is to hear the exceptions in the Morgan street widening case, in which the commissioners have just filed their report. Judge Bader is expected to render a decision soon in the Memorial Plaza condemnation cases.

Tells of Recovering Bones Of Slain Czar and Family

Gen. Janin, Czech Commander in Siberia in Great War, Writes Account of Their Removal From Russia.

(Copyright, 1930, by the Associated Press.)

PARIS, Dec. 24.—In a letter written in his own hand Gen. Maurice Janin today gave a complete story of how the remains and relics of the Imperial Russian family came into his possession, how those entrusted with them were shadowed by Russian revolutionists, and how eventually they were carried safely out of the country.

From his chateau at Serre Izard, near Mens, in the Department of Isere, the aging General, who was Commander-in-Chief of the Czech and Allied Forces in Siberia during the World War, gave part of the story which is told more fully in his forthcoming book.

"The Imperial Russian family," he wrote, "had disappeared at Ekaterinburg on the night of July 16 or 17, 1918. On July 25 anti-bolshevik forces, grouped around the Czech troops, occupied that town.

"Pierre Gillard, former tutor of the young Czarevitch, was there, and with several others he began a search of the vicinity to determine the fate of the Romanoffs. An examining magistrate named Sergulef, who was replaced several months afterward by Nicholas Sokoloff, was designated to carry the investigation through.

"Little by little it was established who had committed the assassinations and how they had done it. Not far from Ekaterinburg the searchers discovered the place where the bodies had been dismembered and burned with the aid of sulphuric ac'. and gasoline.

"In a mine pit they found bits of charred clothing, fragments of bone and a ring finger which was later partly identified as that of the Empress.

"During the Kolchak government Sokoloff continued his investigation despite the hostile attitude of certain Ministers. He was assisted by Gen. Diedrichs until the General became Commander in Chief. I too, often furnished assistance.

"In the autumn of 1919, when the collapse of the Government at Omsk became imminent, Sokoloff and I moved toward the East, taking with us everything that he had discovered. He told me that he wanted to reach Europe, and he traveled in a train protected by allied troops. The next time I saw him was in March, 1920, at Harbin, where Gen. Diedrichs, after resigning as Commander in Chief, had established headquarters in the general retreat.

"There was much uneasiness in the region and Diedrichs told me he wanted to get the Romanoff remains into the possession of the Grand Duke Nicholas as quickly as possible. He had asked British representatives to take charge of this material, but they were refused when they asked authority from their Government."

It was then, Janin wrote, that Gen. Diedrichs asked him to take charge of the relics and he accepted out of his own friendship for the Czar.

"Diedrichs," the statement continues, "brought me three valises containing documents and various other objects in the night. It was dark and he said it had seemed to him and to those who accompanied him that they had been discovered and followed. The next day he brought me a fourth valise, or to speak more exactly a strong box containing human remains."

The General said his inventory showed the valises to contain 311 articles. He brought them from Shanghai by steamship and reached Paris in June, 1920. He retained the articles at his estate until October, 1920, when he turned them over to a representative of the Grand Duke Nicholas.

"I have no knowledge whatsoever of what has become of those relics," the General wrote.

FRANCO-ITALIAN NAVAL PACT COMES TO END NEXT MONTH

Renewal Unlikely Unless Rome Compromises Demand for Parity.

Copyright, 1930, by the Press and Pulitzer Publishing Cos. (New York World and Post-Dispatch.)

PARIS, Dec. 24.—The short naval holiday between France and Italy, which expires next month, will not be renewed on the same basis by France unless there is some immediate hope of settlement of the deadlock created by Italy's demand for naval parity with this country.

If this hope is not realized, it is understood, France will give up the effort to come to terms with Italy, and will pursue actively a tonnage agreement with England by which France will agree not to build more than half the British tonnage, but, taking advantage of the safety clause in the London naval treaty, will agree to this only so long as she regards herself as not menaced. If France takes this course she will be able to sign the section of the agreement specifically limiting fleets, and Italy will be isolated among the five Powers which met at London.

This solution of the deadlock which arose at London when Italy insisted on parity with France has in fact been under discussion for a long time and has its weight in all naval calculations here and in Rome. It was discussed in Rome when Hugh M. Gibson, United States Ambassador to Belgium, was there this fall, and was discussed again when Robert Leslie Craigie, chief of the American department of the British Foreign Office, visited Rome recently and conferred with Dino Grandi, Italian Foreign Minister. Craigie has just passed through Paris, where he had conversations with Rene Massigli, chief French expert at the London naval conference and at recent naval discussions at Geneva.

SEVERAL KILLED IN BURMA IN TAX-RESISTING RIOTS

Disturbers Reported to Have Attacked Several Villages in Conflict With Police.

By the Associated Press.

RANGOON, Burma, Dec. 24.—Several persons have been killed and many wounded in the Tharawaddy and Insein districts of Upper Burma by rioters who attacked several villages in the course of a tax-resisting campaign, according to reports received here today.

Four native officials were killed in the villages, in one of which the rioters were reported to be still fighting with police this morning.

The outbreak thus far appears to be confined to the two districts. Officials here have sent heavy reinforcements to the affected regions.

J. C. Penney Co. Bonus $536,778.

By the Associated Press.

NEW YORK, Dec. 24.—The J. C. Penney Co. will distribute its annual Christmas bonus fund of $536,778 to 6671 employes at the close of business tonight. It will be shared by all those in the employ of the company on Jan. 1, last.

FRENCH COURT DECIDES FOR FATHER OF AMERICAN BOY

Christian Gross, U. S. Diplomatic Officer, to Have Custody of Child Part Time.

By the Associated Press.

GRENOBLE, France, Dec. 24.—The Grenoble tribunal yesterday decided the custody of Peter Gross, 7-year-old son of an American diplomatic officer, by ruling that the mother should permit the boy's father to keep him part of the time.

In a separation by mutual consent, in 1928, of the father, Christian Gross, and Mrs. Virginia Harrison Gross, the custody of Peter was given to Mrs. Gross and the custody of a daughter, Barbara, to Mr. Gross. They agreed further that each parent might have the custody of the other child for limited periods under certain conditions.

Gross, a diplomatic officer in the service of the United States, brought the action decided yesterday charging that Mrs. Gross had refused to permit Peter to visit him. The tribunal ruled that the father should have his son with him eight days in January, 15 days at Easter and the entire month of August. Counsel for Mrs. Gross contended that the Grenoble court was not competent to hear the case, but the court ruled that it was.

Mrs. Gross, who now lives at the Chateau de Rivoiranche, 25 miles from Grenoble, is the daughter of Francis E. Harrison, former American Governor-General in the Philippines.

CAROL ASKS EVERYBODY BUT HELEN TO HIS PARTY

Plans for Christmas Visit of King Alexander of Jugo-Slavia Also Abandoned.

By the Associated Press.

BUDAPEST, Rumania, Dec. 24.—Pictures of general discord in the Rumanian royal household are drawn in dispatches reaching here from Bucharest. King Alexander of Jugo-Slavia, a brother-in-law of Queen Helen, was to visit King Carol this week, but it is understood that Dowager Queen Marie wired him not to come, fearing that Carol's nerves would not stand any further rubbing on the subject of his estrangement from Queen Helen.

One report here is that Carol asked Helen, who has refused to become reconciled with him, to leave the country, but that she demurred since Michael, her son, would remain in Rumania and she felt it her right to be with him. Carol granted her plea, only to plan a Christmas party at Sinaia Palace, to which nearly everybody of importance in Rumania, including Michael, has been asked, except Helen.

Queen Sophie of Greece asked for permission to visit Queen Helen, but it has been refused, it is said here. Her brother, the former King George of Greece, will spend Christmas day with her, however.

RAIL EXECUTIVES FAIL TO AGREE ON MERGER PLANS

Heads of Four Systems Confer in New York and Announce "Further Meetings Will Be Held."

LEHIGH VALLEY CONTROL DISCUSSED

Disposition of Wheeling & Lake Erie in Dispute — New York Central to Get Lackawanna.

By Leased Wire from the New York Bureau of the Post-Dispatch.

NEW YORK, Dec. 24.—Failure to reach a final conclusion was reported yesterday by the executives of four Eastern railroad systems who held a conference in Pennsylvania Station to discuss consolidation.

Those attending the conference were Patrick Crowley and A. H. Harris of the New York Central, W. W. Atterbury and Elisha Lee of the Pennsylvania, O. P. and M. J. Van Sweringen of the Nickel Plate, Daniel Willard and George M. Shriver of the Baltimore & Ohio and J. J. Bernet of the Chesapeake & Ohio, which is controlled by the Nickel Plate interests. They issued the following statement:

"The conference adjourned without reaching any final conclusion. Further meetings will be held."

Among the matters discussed, it is understood, was a proposal of the Pennsylvania to sell control of the Lehigh Valley to the Chesapeake & Ohio for cash and trackage rights over the Nickel Plate along Lake Erie. The Nickel Plate and Chesapeake & Ohio are part of the Van Sweringen system. Another plan under consideration is the proposition of the New York Central to acquire full control of the Delaware, Lackawanna & Western and to sell its minority interest in the Reading to the Baltimore & Ohio.

Four Great Systems.

The general plan is the consolidation of all Eastern railroads into four great systems, as suggested by the Interstate Commerce Commission. As the heads of four large systems were at yesterday's meeting, financial circles buzzed with rumors that a final agreement was near. The announcement of failure to reach any conclusion was a disappointment.

No secret has been made of the general line-up which is expected to result from the consolidations. The New York Central's principal acquisition will be the Lackawanna. By acquiring the Lehigh Valley, the Van Sweringen interests, which control both the Nickel Plate and the Chesapeake & Ohio, will tap the rich anthracite fields of Pennsylvania. The Baltimore & Ohio, by acquiring the Reading and through that the Central of New Jersey, will also get into the coal fields and will be able to run into New York over its own tracks.

Gains for Pennsylvania.

The Pennsylvania, under this general plan, gives up some of its rights along seaboard, but is expected to gain in the lake, Ohio and West Virginia regions.

Disposition of such lines as the Pittsburgh & West Virginia, the Wheeling & Lake Erie and the Western Maryland are said to be in dispute, with the Pennsylvania offering the strongest claims, although the Van Sweringen interests are said to be seeking control.

Hearing Death Sentence for Anti-Soviet Conspiracy

RUSSIAN engineers recently convicted of plotting with foreign interests for overthrow of the Soviet regime, standing in dock in Moscow court when sentence was imposed. Five of them were first sentenced to death before a firing squad. The other three got eight-year terms. Later the court commuted the sentences to 10 and 8 years, respectively.

REVOLT THWARTED IN SMYRNA; 5 PERSONS SLAIN IN FIGHTING

Turkish Plotters Behead Youth Who Tries to Tell Police of Their Activities.

By the Associated Press.

ISTANBUL, Turkey, Dec. 24.—An attempt of six Turkish fanatics to stir up a revolution in the Village of Menemen, near Smyrna, yesterday failed.

The rebels beheaded a youth who attempted to inform police of their activities and in subsequent fighting two gendarmes were killed and four civilians wounded. Three rebels were killed and one was captured. The leader escaped.

Rebels came from the mountains and attempted to incite the population to overthrow the Kemalist regime and restore the Caliphate. Wearing the taboo dervish turbans, armed with rifles and carrying a flag bearing a Koranic inscription, "This emblem conquers all," the rebels harangued the crowd on the evils of the hat and the new alphabet.

Some of the population joined them but a young school teacher protested and went to call police. He was promptly beheaded. When the gendarmes arrived the rebels opened fire. The Government has called out the militia throughout Smyrna Province, arresting many suspected of subversion.

EELS FOR CHRISTMAS IN NAPLES

800 Tons Arrive for the Customary Feast.

By the Associated Press.

NAPLES, Italy, Dec. 24.—Eight hundred tons of eels arrived here today from Bastia, Corsica, for the Neapolitans' customary Christmas eve dinner. Ten special fish-carrying vessels in which water flows in and out through minute holes, keeping the eels alive, brought the food. The eels are fished up from the schooners in special basket nets.

The Neapolitan custom of eating eels on Christmas eve began hundreds of years ago. The Duke of Accadia, a Neapolitan nobleman four centuries ago, had enormous ponds built beneath his palace filled with water from the Bolla aqueduct in order to raise his own eels. A narrow street nearby running to the Duke of Accadia's palace still bears the name of Vico Fontana del Serpi (Snake Fountain street).

Auto Registrations Drop.

NEW YORK, Dec. 24.—The first 30 states to report net passenger automobile registrations for November showed a total of 42,662, a decrease of 37.8 per cent from the 68,662 reported for October, and a decrease of 47.1 per cent from the 80,685 reporter for November last year.

GERMANY'S JOBLESS INCREASE

Idle Now Number Almost 4,000,000, Official Report States.

Copyright, 1930, by the Press and Pulitzer Publishing Cos. (New York World and Post-Dispatch.)

BERLIN, Dec. 24.—Unemployment in Germany is mounting rapidly according to official figures made public here today. The total number of idle in Germany is now only 13,000 short of 4,000,000, today's report states.

The unemployed in this country has been increased 278,000 between Dec. 1 and Dec. 15.

VOLCANO DEAD PUT AT 800

24,000 Refugees From Stricken District in Java.

By the Associated Press.

BATAVIA, Java, Dec. 24.—As poisonous gases clear away from the lava thrown out by an eruption of Merapi volcano last week, the number of dead steadily increases.

The number stands at 800, while refugees from the devastated districts total 24,000.

CANADIAN SUPREME COURT UPHOLDS RULING IN STRIKES

Union Not Liable for Damages It Decides in Sustaining Lower Tribunal.

By the Associated Press.

OTTAWA, Dec. 23.—Decision of the Quebec courts that labor unions can not be held liable for damages resulting from strikes was upheld yesterday by the Supreme Court of Canada.

The decision was on an appeal by Society Brand Clothes against a verdict returned in the case of the Amalgamated Workers of America. Suit had been brought in the Quebec courts by Society Brand Clothes, Samuel Harry and Co. ltd., and the International Tailoring Co. all of Montreal, to recover damages suffered in a strike called by the union. The Quebec courts found that, while the plaintiffs had suffered damage, judgment could not be given because the union was not a corporate body.

INDIANS MUTINY ON FORD'S RUBBER LAND; PLANE SENT

Brazilian Government Dispatches Ship to Rescue Americans Threatened by Native Laborers.

THREE CHILDREN ARE REPORTED KIDNAPED

One Account Tells of 21 Slain, Another Says None Is Killed but Property Loss Is Heavy.

By the Associated Press.

NEW YORK, Dec. 24.—A message from Para, Brazil, to Pan-American Airways headquarters in New York said a Pan-American plane had been sent to the Ford rubber plantation, at the request of the Brazilian Government, on reports that there had been trouble there with native laborers. The plane left Para at 4 p. m. yesterday.

At the time the message was sent there were reports at Para that no lives had been lost but that there had been considerable property damage.

By the Associated Press.

RIO DE JANEIRO, Dec. 24. — Dispatches received here last night said a band of Cayapos Indians had invaded the village of Cardoso, in Northern Para, killing 21 persons and carrying three children into the jungles.

The State Government sent 30 soldiers from Para but because of transportation difficulties it was not believed they could reach Cardoso in less than eight days.

A few months ago Indians in the northwestern part of the country killed the Rev. Arthur F. Tylee of Worcester, Mass., his baby daughter, and Miss Mildred Kratz of Wheaton, Ill.

The Ford rubber concession in Para is a plantation of 6,000,000 acres, not all of which has been cleared.

The Tapajos River is navigable for seagoing vessels to a point about midway of the plantation. In 10 years, it has been estimated, rubber trees now planted will yield approximately 6,000,000,000 pounds rubber a year.

A $45 Investment in renewed Pep

Forty-five dollars for a Losse custom-tailored Suit is a good investment in good clothes at any time.

Right now for many a man a new Losse Suit is the best investment in the world.

A Suit of fine woolen styled and hand tailored to your very personality ...it's an investment in renewed Pep that will pay many-fold dividends.

A Suit or Overcoat, custom tailored of fine woolen, $45 to $70.

For any man for Christmas ...a gift certificate for a Losse custom tailored Suit or Overcoat.

J. W. Losse

807-09 NORTH SIXTH ST.

IT'S THE SPIRIT OF THE TIMES TO GIVE THINGS TO WEAR

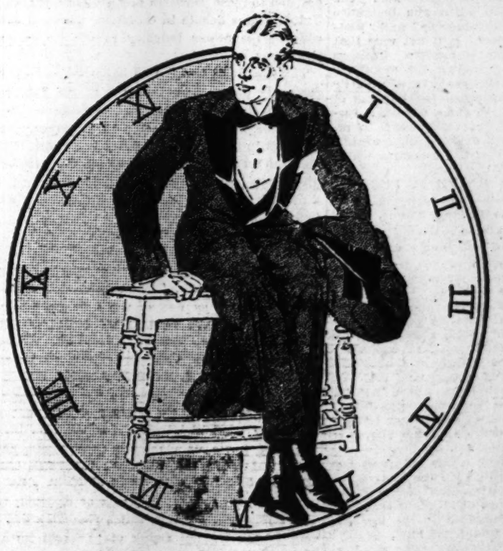

"AFTER SIX"

FASHION PARK TUXEDOS

They're a Perfect Fit For Men and Young Men of All Proportions

$50

Dress clothes are a specialty with us - - we like to sell them because we know we're helping the wearer enjoy himself. These by Fashion Park are exceptionally fine in quality and style and with the holiday festivities in sight, it's especially a good time to buy yours.

We Exercise Care in Fitting All Garments, Particularly Tuxedos

ROTHSCHILD-GREENFIELD

Corner Sixth and Locust

ST. LOUIS POST-DISPATCH

Founded by JOSEPH PULITZER
December 12, 1878
Published by
The Pulitzer Publishing Company
Twelfth Boulevard and Olive Street

THE POST-DISPATCH PLATFORM

I know that my retirement will make no difference in its cardinal principles; that it will always fight for progress and reform, never tolerate injustice or corruption, always fight demagogues of all parties, never belong to any party, always oppose privileged classes and public plunderers, never lack sympathy with the poor, always remain devoted to the public welfare, never be satisfied with merely printing news; always be drastically independent; never be afraid to attack wrong, whether by predatory plutocracy, or predatory poverty.

JOSEPH PULITZER.
April 10, 1907.

LETTERS FROM THE PEOPLE

The name and address of the author must accompany every contribution, but on request will not be published. Letters not exceeding 200 words will receive preference.

Notes on the Farm Problem.

To the Editor of the Post-Dispatch:

RAISING grain to sell has caused run-down farms to be a drug on the market. County farm agents have helped in some counties, introducing cows, hogs and chickens—producing milk, butter, cheese and poultry, raising the price of farm land and making better living conditions. All these products have doubled in price in the last 25 years. The members of the Farm Board ought to be county agents who are familiar with the consumers' demands.

Seldom are two enormous world's crops followed by a third. A bountiful crop at low prices is better than a poor crop at high prices for everyone. It means even the city workers can live and buy merchandise. Twenty-five bushels of wheat per acre at 90 cents will make a third more than 10 at $1.20 a bushel. When the Argentine cattle ranges are done away with, as in this country, we will have to supply Europe with beef. The revolving fund ought to be used to buy lime and fertilizer, purebred stock and to build silos.

The propaganda against starchy food has helped to lower bread consumption. The slogan is "Use more vegetables, fruit, pork, beef, poultry, butter, eggs, cheese, etc." We have heard enough about curtailing and raising prices which mean nothing. L. J. HALL.

A Criticism of Our Editorial Policy.

To the Editor of the Post-Dispatch:

I WISH to congratulate you upon your editorial in the issue of Monday, Dec. 15, on "Prosperity and Taxes," and also upon the leading editorial in a recent edition, commenting upon Samuel Insull's advocacy of laissez faire. If there is any clearer, more intelligent treatment of economic and political problems in another American publication I do not know of it.

What puzzles me in regard to your attitude is how you reconcile the views in such editorials as these with the views you express when you denounce the growth of "bureaucracy" and "Federal centralization." Is it not true that legislation to control modern business and legislation providing for ambitious public construction projects necessarily involve an expansion of the bureaus of government and, to some extent, a further increase of Federal power? If so, what does it profit one to protest against the consequences of the measures which one favors?

RALPH F. FUCHS.

Our Lotto Raiding Police.

To the Editor of the Post-Dispatch:

THE people of St. Louis can really look with pride upon their fully equipped and ever loyal police force. The exploits of one Sherlock Holmes and even Scotland Yard are dimmed in the glare of Police Chief Gerk's glory.

The raiding of a lotto party, given for the benefit of an invalid, in which the first prize was to have been a bungalow apron (confiscated as evidence) and last, but certainly not least, given in the home of respectable people, was indeed about the only act of heroism or bravery in the face of death that the people of St. Louis will ever see.

It was indeed on a par with and just one degree less silly than the fatal shooting of a disabled veteran of the World War for no offense at all other than that the blue coat guardian of the law was afraid that he would get hurt.

He was of course duly exonerated, as the people expected. What else could we expect?

The "force" might try out their new radios and automobiles and expensive guns on a gangster or bootlegger, perhaps. But no, "perhaps" is about as far as they will go.

R. X.

The Carolers.

To the Editor of the Post-Dispatch:

ON Christmas eve thousands of our children and young people, representing church, school and other neighborhood organizations, will travel the residential streets of the city and county singing Christmas carols. It is their personal contribution to their community this Christmas-time to spread joy and glad tidings among their neighbors that this Christmas might be more of what it should be—"Peace on earth, good-will to men."

That all who value their services and who love to hear their young voices singing these beautiful old carols may express their appreciation, we invite the window lights of the homes of the city and county to be set soon after dusk on Christmas eve to beckon the carolers. It is only the opportunity to sing for you that these splendid volunteers seek. Surely, no one will deny them that happy privilege, or allow their services to be given in vain.

Let there be thousands of window lights everywhere tonight to welcome the carolers.

ST. LOUIS CHRISTMAS CAROLS ASSN.
WILLIAM H. DANFORTH, President.

THE POWER ISSUE.

In our opinion the effect of the disgraceful and unfair attempts to defeat Senator Norris of Nebraska will be to increase popular resentment of the Power Trust, which was the chief characteristic of the national elections less than two months ago.

It was, of course, the power issue that concentrated so much fire upon the Nebraska Senator. Like Gifford Pinchot, who has just been elected Governor of Pennsylvania a second time, Senator Norris is a marked man to the great political power industry. It would like to get him out of the way, as it would like to get Senator Walsh of Montana out of the way, and as it would like to get Senator Cousens of Michigan out of the way. Men of their sort are all that stand between the Power Trust and control of the Government. It has already got rid of state control over its practices through decisions of the United States Supreme Court. The position of Senator Norris in the matter of Muscle Shoals is a great unhappiness to the Power Trust. He has made an exhaustive study of the subject, and is the best authority in Washington on it. His arguments for Federal control and operation of that great hydro-electric plant, into which the people have put approximately $160,000,000, have been devastating. How convincing they are was illustrated by what happened when he was invited to state the case for his bill before the Military Affairs Committee of the House. When he had spoken, one of the members of the committee, a Republican from Pennsylvania, said: "Senator Norris, I would like to have you come to Pittsburg and tell my constituents what you have just told this committee."

While known to be sympathetic with the theory that business should run the Government, and that the promotion of all industry without too much legislative interference is the prime function of government, the Republican party has not hitherto been associated in the public mind with the Power Trust. It is therefore a surprise that it should care to reveal itself in such an alliance, which is what the revelations before the Nye committee come to. Discovery that Robert H. Lucas, executive director of the Republican National Committee, had actively participated in the fight on Norris, and that an attache of the committee had gone to Nebraska to ascertain for it what chance there was of beating Norris, has naturally widened the gulf between the progressives and those who control the party. Something of the same sort occurred during the effort to beat Pinchot in Pennsylvania. He, too, was a Republican candidate; but he was fought from inside the party because of his opposition to the practices of the Power Trust. The country is very likely to infer from such revelations that the Republican party is on the side of the Power Trust. Indeed, Mr. Hoover put himself there very squarely in 1928.

If this is to be the Republican party's attitude on the power issue, the campaign of 1932 is taking form faster than is generally realized. The power issue has forced itself upon the people in the form of extortionate rates. Probably there is little or no popular understanding of the legal subterfuges by which the industry has, in the words of Senator Dill of Washington, literally "picked the pockets of the people." The election of a Republican independent who ran for the governorship in the State of Washington was due to resentment throughout the State of profiteering by the utilities. The defeat of Congressman Reece of Tennessee by an anti-power candidate, who went into the campaign 11 days before election, was due to the same resentment. Mr. Pinchot carried Pennsylvania chiefly because of the growing feeling in that State against the power industry. It was his opposition to these practices that elected Costigan to the United States Senate in Colorado. No candidate who opposed the power industry in the November elections was defeated.

The revelation as to what happened in Nebraska, a dastardly effort upon the part of the Power Trust and the Republican National Committee to drag down the anti-power leader in Congress, can only add fuel to the fire. It remains to be seen if the Republican party is content without the greatest misgivings to be put in such a situation. If so, it had a perfect precedent for such a choice when Ajax defied the lightning.

"AFTER THE BALL."

Charles K. Harris, the man who wrote "After the Ball," is dead. The present generation has heard the song by way of the radio, but that brief revival was a pale echo of the ballad all America was singing when Grover Cleveland returned to the White House. The phonograph in its raucous infancy mutilated it, the wicked saloon paused in its sinning to listen weepingly to the impromptu quartet's interpretation, the melody drifted out of the dormitory windows of all the colleges on fluttering wings of banjo or mandolin accompaniments, and the curtain never dropped on a vaudeville bill without its interval of lyric melancholy. A year or two later everyone quoted, in orison or derision, Bryan's "cross-of-gold" metaphor, which presently was smothered in the martial swing of "There'll Be a Hot Time in the Old Town Tonight" as youth went marching off to the war with Spain. Later Kipling passed his tambourine for Tommy Atkins in "The Absent-minded Beggar," and the Young Republic of Kruger's dream was buried as the century died. Harris may not presume even to approach the back door of the academy of the immortals, but the graying remnant of the mauve decade remembers happily how he made it sing.

NEWS FROM THE ZOO.

The St. Louis Zoo is a populous, thriving community, filled with varied daily activities, where piquant personalities maintain their strange tribal customs, defiant of the melting pot. Every live community should have a newspaper, and the zoo has one, issued monthly by the Zoological Society. It is a first-rate publication by all the standards of journalism, printing all the news of this exclusive suburb without fear or favor, giving full coverage to social activities, chronicling all local improvements and fostering a progressive neighborhood spirit. From the latest edition we learn:

The rattlesnake family, of Florida, is enjoying a home newly furnished with a bed of modernistic cactus, a gnarled tree and a Yule log. Sammy, the juvenile chimpanzee, and Duffy, an old settler 9 years old, are rehearsing for their debut in talking movies. Angry complaints by the tenants about noisy locks on cage doors at the Snake House, with some threatening moves against the caretakers by the cobra family, have resulted in readjustment of the mechanisms so they are now noiseless. Jonah and Frya, the sea elephants, received visitors in temporary lodgings for a day while housecleaning went on in their pool. After a domestic row among the servals, one of these large cats packed up and left home, and is now living peacefully in the jungle cat suite. The python menage has gone on a diet and will accept no dinner invitations for the next two months. Mr. Syrian Bear, who had been quite a bully, has returned from the hospital after a sound drubbing by Mike the Himalayan, and now is a better citizen. The talking Mynah bird, now resident in a bachelor apartment, has had many interviewers and is kept busy answering personal questions. Breeding of fishworms and meal worms and trapping of cockroaches is proceeding actively to feed the zoo colony. Birth announcements: One elk, two American bison, 39 fer-de-lances. Spilogale "Skunk" Putorious has recovered from a minor operation and is now enjoying increased popularity.

BILLIONS OF CHRISTMAS GREETINGS.

If any investigator wanted to do a bit of mundane research that would take him into astronomical figures, he might have taken a census of the Christmas greetings extended and received in the 1930 season. The olden days may have possessed the Yuletide spirit, but they hadn't the means of expressing it that today sends billions of greetings winging about the world. For instance, the holiday greeting card didn't come into use until about 1860, and this week it has been weighting down every postman in the land. Every radio program that agitated the ether for the last few days has been offering "Silent Night" and Christmas wishes to all its listeners, of whom there must be about 80,000,000, to no one knows how many programs. The telegraph companies have elaborate blanks for this occasion, and carry words of holiday cheer by the myriads.

The total of mercantile good wishes might be roughly computed by multiplying the nation's newspaper and magazine advertisers by the number of readers, plus the number of tinseled window cards and the benisons of an army corps of department store Santas. Even business letters vary their stilted form during holiday week to include, "Hoping for a continuance of your business, and extending to you the best wishes of the season, we remain . . ." Billboards blaze with the Yuletide message, and on recruiting posters the trim young warriors have retreated before holly and wreaths.

Gifts by the millions will be presented tomorrow, and the seasonal greeting goes with each of them. "Merry Christmas" for the next 36 hours will be a warmer substitute for "How do you do" and "Good morning," swelling the hypothetical total still more. Contemplating with awe this vast outpouring of holiday wishes, we now add several hundred thousands to the total by wishing a Merry Christmas to all our readers.

"DINTY" AT ATLANTA.

"Dinty" Colbeck, it seems, will have to spend at least four more years in Atlanta before he is eligible for parole. The former chief of the defunct Egan gang is serving two sentences—one for 15 years for a St. Louis mail robbery; a 25-year stretch for a mail robbery at Staunton, Ill. He has been in prison six years and, if it were not for the Staunton affair, could competently seek clemency under the one-third rule. But when a second conviction, or another indictment, is in the record, a convict is required to serve two-thirds of his sentence before he may expect release. Political influence may, to be sure, drill a way out through the legal entanglements, as it did in the case of Colbeck's associate, Roy Tipton, but the politicians who came to Tipton's rescue are probably loath to do the good Samaritan again so soon. The publicity that attended their friendly offices was distasteful. So Colbeck must trudge the treadmill while Maxwelton's Inn, the one-time G. H. Q. of loot and wassail, fades in the lengthening distance. And St. Louis will sleep somewhat sounder of nights with "Dinty" at Atlanta.

CHRISTMAS CAROLS IN ST. LOUIS.

Christmas festivities have lost much of the homely savor they possessed in the ample, leisurely days of old, what with the bustle of this machine age to which the ancient customs have been forcibly adapted. Hence it is pleasant to know that the tradition of carol singing is not allowed to lapse in St. Louis, due to the energy of the Christmas Carols Association. This organization each year sends hundreds of volunteer singers into the downtown districts and residence neighborhoods to reawaken old echoes with "God Rest You, Merry Gentlemen," "Hark! The Herald Angels Sing" and other Yuletide anthems which go back in their origin to the earliest observances of the season. Some authorities, in fact, call carol singing the first development of the festival, and legend traces the custom to the joyous chorus of the heavenly hosts which "came upon the midnight clear" of the first Christmas.

Just as the waits of Old England went about singing under casement windows and gathered shillings for relief of the poor, so these modern carolers also will send forth "that glorious song of old" in the cause of charity. The funds they collect will go toward activities of children's relief organizations, not provided for in their formal budgets. Last Christmas more than $6000 was obtained in this manner, and the goal for this year is even more ambitious. The holiday troubadours will rove the residence districts tonight, Christmas eve, and will serenade all households where the traditional Christmas candle appears in the window. Thus a fine tradition of antiquity is preserved, for the even older cause of "gracious charity."

WANTED: A CHAIRMAN.

With too much of everything on his shoulders the President's staggering load is made heavier by the chairmanship of the Republican National Committee. It is a sad story. Dr. Work, who purportedly occupied the place during the campaign, was generally regarded as a useless piece of bric-a-brac and, in the fullness of time, was succeeded by "a man of destiny," Claudius Huston, whom party leaders are hoping everybody has forgotten. Then came Senator Fess, an ad interimeter, supposedly, who already has spoken embarrassingly out of turn. Now the heir presumptive, Robert H. Lucas, a person of political experience and accounted sagacity, might be called the little brother of the Nebraska grocery clerk with whom the anti-Norris junta tried to shortchange the people of Nebraska. We have no candidate for the job, but, in the spirit of the season, we are hoping that Santa Claus may leave a chairman in Mr. Hoover's stocking.

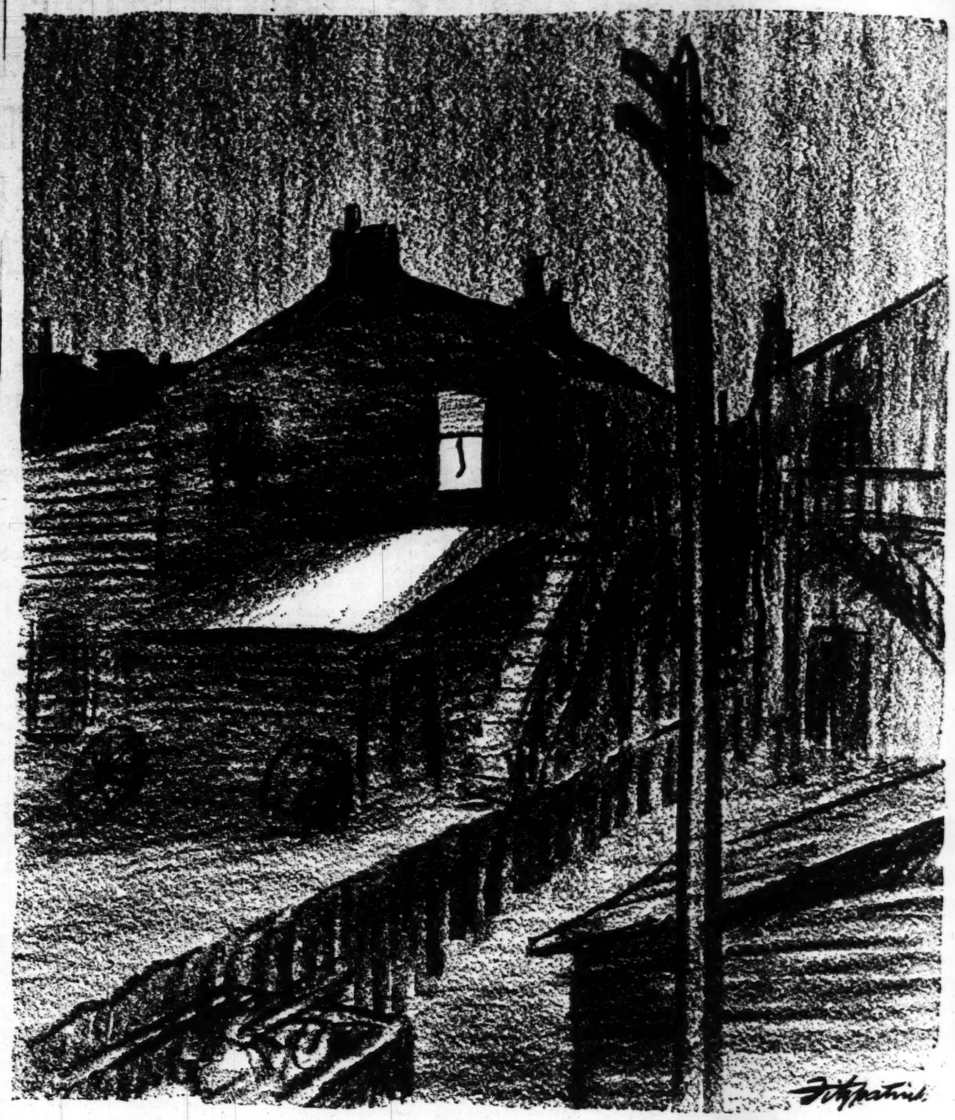

HOPE.

The "Christmas Armistice" of 1914

Letter by British Captain describes extraordinary scene in sector of Flanders line when truce was declared for day; Germans and English met in No Man's Land and had informal celebration; joined in songs, in drinking toasts and in chasing hares; both sides admitted they were sick of war; gifts exchanged by opposing officers.

From a Letter by Capt. Sir Edward Hamilton Hulse, Scots Guards, in "War Letters of Fallen Englishmen," Edited by Laurence Housman (Gollancz, London, Publisher.)

FLANDERS, Dec. 28, 1914.

MY Dearest Mother:

Just returned to billets again after the most extraordinary Christmas in the trenches you could possibly imagine. Words fail me completely in trying to describe it, but here goes!

We stood to arms as usual at 6:30 a. m. on the 25th, and I noticed that there was not much shooting; this gradually died down, and by 8 a. m. there was no shooting at all, except for a few shots on our left.

At 8:30 a. m. I was looking out, and saw four Germans leave their trenches and come towards us; I told two of my men to go and meet them, unarmed (as the Germans were unarmed), and to see that they did not pass the half-way line. We were 350-400 yards apart at this point. My fellows were not very keen, not knowing what was up, so I went out alone, and met Barry, one of our Ensigns, also coming out from another part of the line. By the time we got to them they were three-quarters of the way over, and much too near our barbed wire, so I moved them back.

They were three private soldiers and a stretcher-bearer, and their spokesman started off by saying that he thought it only right to come over and wish us a happy Christmas, and trusted us implicitly to keep the truce. He came from Suffolk, where he had left his best girl and a 3½-horse-power motor-bike! He told me that he could not get a letter to the girl, and wanted to send one through me. I made him write out a postcard in front of me in English, and I sent it off that night. I told him that she probably would not be a bit keen to see him again. We then entered on a long discussion on every sort of thing.

I kept it up for half an hour, and then escorted them back as far as their barbed wire, having a jolly good look round all the time and picking up various little bits of information which I had not had an opportunity of doing under fire! I left instructions with them that if any of them came out later they must not come over the half-way line, and appointed a ditch as the meeting place. We parted after an exchange of Albany cigarettes and German cigars.

* * *

On my return at 10 a. m. I was surprised to hear a hell of a din going on, and not a single man left in my trenches; they were completely denuded (against my orders), and nothing lived! I heard strains of "Tipperary" floating down the breeze, swiftly followed by a tremendous burst of "Deutschland Ueber Alles," and as I got to my own dugout, I saw, to my amazement, not only a crowd of about 150 British and Germans at the half-way house which I had appointed opposite my lines, but six or seven such crowds, all the way down our lines. I bustled out and asked if there were any German officers in my crowd, and the noise died down.

A German N.C.O. with the Iron Cross—gained, he told me, for conspicuous skill in sniping—started his fellows off on some marching tune. When they had done I set the note for "The Boys of Bonnie Scotland, where the heather and the bluebells grow," and so we went on, singing everything from "Good King Wenceslas" down to the ordinary Tommies' song, and ended up with "Auld Lang Syne," which we all, English, Scots, Irish, Prussians, Wuerttembergers, etc., joined in. It was absolutely astounding, and if I had seen it on a cinematograph film I should have sworn it was faked!

Just after we had finished "Auld Lang Syne," an old hare started up, and seeing so many of us about in an unwonted spot did not know which way to go. I gave one loud "View Halloo," and one and all, British and Germans, rushed about giving chase, slipping up on the frozen plow, falling about, and after a hot two minutes we killed in the open, a German and one of our fellows falling together heavily upon the completely baffled hare. Shortly afterward we saw four more hares, and killed one again. The enemy kept one and we kept the other.

* * *

George Paynter arrived on the scene, with a hearty, "Well, my lads, a merry Christmas to you! This is damned comic, isn't it?" George told them that he thought it only right that we should show that we could desist from hostilities on a day which was so important in both countries; and he then said, "Well, my boys, I've brought you over something to celebrate this funny show with," and he produced from his pocket a large bottle of rum (not ration rum, but the proper stuff). One large shout went up, and the nasty little spokesman uncorked it, and in a heavy, ceremonious manner drank our healths in the name of his "Kamaraden;" the bottle was then passed on and polished off before you could say knife.

During the afternoon the same extraordinary scene was enacted between the lines, and one of the enemy told me that he was longing to get back to London; I assured him that so was I. He said that he was sick of the war, and I told him that when the truce was ended any of his friends would be welcome in our trenches, and would be well received, fed, and given a free passage to the Isle of Man! Another coursing meeting took place, with no result, and at 4:30 p. m. we agreed to keep in our respective trenches, and told them that the truce was ended. They persisted, however, in saying that they were not going to fire, and as George had told us not to, unless they did, we prepared for a quiet night, but warned all sentries to be doubly on the alert.

Our Adjutant went down there with a party that morning, on hearing of the friendly demonstration in front of my company, to see if he could come to an agreement about our dead, who were still lying out between the trenches. Well, he found an extremely pleasant and superior stamp of German officer, who arranged to bring all our dead to the half-way line. We took them over there, and buried 29 exactly half-way between the two lines. Giles collected all personal effects, pay-books and identity discs.

When George heard of it he went down to that section and talked to the nice officer and gave him a scarf. That same evening a German orderly came to the half-way line, and brought a pair of warm, woolly gloves as a present in return for George.

WASHINGTON DAY BY DAY

WASHINGTON, Dec. 24.

THE term "party whip"—heard so frequently on the Hill when congressional activity is being discussed—is destined to take on a new meaning when the seventy-second session rolls around.

A party whip is just what the name implies. He is that Republican or Democrat entrusted with the responsibility of "whipping" the members of his party onto the floor of the House or Senate when their presence is required.

The whips in the Senate are Senator Fess of Ohio for the Republicans and Senator Sheppard of Texas for the Democrats. In the House, Representative Vestal of Indiana is the Republican whip and Representative McDuffie of Alabama the Democrat.

The lot of the Senate whips is not so difficult, perhaps, as that of the House whips. In the first place, there are more than four times as many Representatives as Senators. Then, too, the Senate whips have at their beck and call two veteran secretaries who attend to most of the work.

* * *

BUT consider the lot of the two House whips in the Seventy-second Congress with party control in the balance, as it will be. The presence of one or two members may decide the fate of a measure or a question of policy. It may be that the margin of difference between a Democratic and a Republican victory will depend on the fleetness of the respective whips.

At present, the Republican majority in the House is so large that Vestal has a comparatively easy time. And McDuffie can't do much but keep his Democrats informed as to what is going on and the outlook for the future.

It will be a different story, however, after the present Congress has passed into history. If signs count for anything, and if Vestal and McDuffie hold jobs in the Seventy-second Congress, each will get a "big kick" out of the situation—especially Vestal.

* * *

VESTAL, even now, is enjoying himself hugely. Tall, his hair almost snow-white, he presents a picturesque figure at his station near the back of the Republican side of the chamber. When a vote is ordered, he is all action. Darting into the cloakrooms, he herds stray Republicans onto the floor with gusto. His long arms fairly sweep his colleagues into the chamber. His voice booms: "Stand up——" or, "Here's another, Mr. Speaker!"

McDuffie is not so dramatic in the discharge of his duties. He is more quiet, seldom speaks on the floor, and is not so much in evidence.

But his Democratic colleagues say that he is one of the most efficient whips the party ever had; that he compares favorably with the late Oldfield of Arkansas, admittedly one of the best of all time.

BRITISH DOMESTIC SPORT.

From the Louisville Times.

IT is not known whether the miniature sport craze has caught on in England as much as in America, but, if it has, the Britishers will no doubt be playing cricket on the hearth this winter.

Of Making Many

JOHN G. NEIHARD

A Living Spring

CAMERA OBSCURA. By William Bolitho. (Simon & Schuster, New York City. $2.50).

THE death of William Bolitho last June at the age of 39 may well have been no calamity to him, for he was one of those relatively rare spirits for whom the apparent solidities of this world are not uniformly opaque, and no doubt he was ready for promotion; but his going at the height of his powers may have been a considerable loss to the rest of us kindergarteners. It is good to know that all of his minor writings scattered about through newspapers and periodicals will be published. "Camera Obscura" is the first volume of these proposed collections. It would be foolish to describe this as a great book. In it many questions are discussed in the necessarily inadequate journalistic manner; but everywhere in the volume evidences of a strangely wise and luminous personality are to be encountered. It is not as literature so much that the brilliant and hasty little essays are to be valued, but rather for the quality of mind and spirit that is revealed in them by flashes. In the course of his rather more than shrewd remarks on Freudianism, Bolitho introduces a passage that serves well enough in aiding to classify him as a man and as a writer. He insists that mankind is not to be divided into the two Freudian classes, introvert and extrovert, but merely as "the givers and the takers, the fountains and the wells. And be sure," he adds, "that you keep near the smaller class." His meaning might be made more obvious by changing the figure to read "living springs and cisterns"—those who give out from an inner source of understanding and those who can produce only what has been poured into them. Bolitho was not an intellectual and spiritual cistern. He was a living spring, and Walter Lippman meant something very definite when he remarked that Bolitho wrote "like a man from Mars."

SINS OF NEW YORK, AS EXPOSED BY THE POLICE GAZETTE. By Edward Van Every. (Frederick A. Stokes Co., New York City. $5.00.)

One can see now that it was inevitable, and it is a matter for marvel that our excessively sophisticated writing boys didn't think of it before. The old Police Gazette was far too juicily naughty to be neglected forever, and here it is revived in all its glory. In the dark ages of a past generation when all of us oldsters and semi-oldsters were, according to current report, horribly repressed sexually and much given to a prunes and prisms morality, we used to associate the old pink sheet with the barbershop outlook on life, and if we ever glanced at it, we did so only under the pressure of desperate boredom while waiting for the omniscient and loquacious gentleman at the chair to summon us as "next."

As an institution, the Police Gazette has fallen on evil days, owing largely, no doubt, to the invention of the safety razor, but more, perhaps, to the same sort of change that has resulted in a notable decline of prostitution as a business. The old Police Gazette motive is now dominant throughout our literature.

Mr. Van Every, in a mood of hilarity, has delved in the files of the old-time shocker as far back as the "purple forties and fifties" and the "swaggering seventies and eighties," choosing the juiciest samples of text and picture. Presumably, being so much "tougher" than even the toughs of those days, we are expected to come near dying with laughter. Weren't folks perfectly asinine in those far-off days? One does snicker now and then—one even snorts occasionally—but the mirth is at the expense of our common human nature and not any outmoded manifestation thereof. Are we not living in the bumptious thirties, and on the much happier side of what is preparing in the world as a result of our cocksure blindness?

BETWEEN DAWN AND SUNRISE. By James Branch Cabell. Edited by John Macy. (Robert M. McBride & Co., New York City. $3.)

From a dozen of Cabell's books John Macy has selected material which in his judgment best represents the whole range of the author's moods and powers, and he has prefaced the volume with an interpretative essay that, in some important particulars, is likely to prove a revelation, even to most confirmed Cabellians. Those who admire Cabell will know that such a work, prepared by one who has gone deeply into the subject, is certain to be full of light and strange beauty. The book is very much worth owning.

THE ROAD THROUGH CZECHO-SLOVAKIA. By Dorothy Giles. (Penn Publishing Co., Philadelphia.)

The road through Czecho-Slovakia is a road of romantic memories for this author. It is a road to the East out of Prague, and Prague, when this traveler first saw it, was Prague at Christmas time, with the snow in the streets and the wind at the door; with the lights in King Wenceslas' castle winking over the Frozen Vltava. And leading out of Prague was the road to the East, the road through Czecho-Slovakia. The author went far along that road, finding fascinating things to write about and writing about them fascinatingly, and views to delight a traveler's eye, which she photographed for others' eyes. It was a joyful journey, now joyfully described for others to share the enjoyment.

F. A. B.

Of Making Many Books

JOHN G. NEIHARDT

A Living Spring

CAMERA OBSCURA. By William Bolitho. (Simon & Schuster, New York City. $2.50).

THE death of William Bolitho last June at the age of 39 may well have been no calamity to him, for he was one of those relatively rare spirits for whom the apparent solidities of this world are not uniformly opaque, and no doubt he was ready for promotion; but his going at the height of his powers may have been a considerable loss to the rest of us kindergarteners. It is good to know that all of his minor writings scattered about through newspapers and periodicals will be published. "Camera Obscura" is the first volume of these proposed collections. It would be foolish to describe this as a great book. In its many questions are discussed in the necessarily inadequate journalistic manner; but everywhere in the volume evidences of a strangely wise and luminous personality are to be encountered. It is not as literature so much that the brilliant and hasty little essays are to be valued, but rather for the quality of mind and spirit that is revealed in them by flashes. In the course of his rather more than shrewd remarks on Freudianism, Bolitho introduces a passage that serves well enough in aiding to classify him as a man and as a writer. He insists that mankind is not to be divided into the two Freudian classes, introvert and extrovert, but merely as "the givers and the takers, the fountains and the wells. And be sure," he adds, "that you keep near the smaller class." His meaning might be made more obvious by changing the figure to read "living springs and cisterns"—those who give out from an inner source of understanding and those who can produce only what has been poured into them. Bolitho was not an intellectual and spiritual cistern. He was a living spring, and Walter Lippman meant something very definite when he remarked that Bolitho wrote "like a man from Mars."

SINS OF NEW YORK, AS EXPOSED BY THE POLICE GAZETTE. By Edward Van Every. (Frederick A. Stokes Co., New York City. $5.00.)

One can see now that it was inevitable, and it is a matter for marvel that our excessively sophisticated writing boys didn't think of it before. The old Police Gazette was far too juicily naughty to be neglected forever, and here it is revived in all its glory. In the dark ages of a past generation when all of us oldsters and semi-oldsters were, according to current report, horribly repressed sexually and much given to a prunes and prisms morality, we used to associate the old pink sheet with the barbershop outlook on life, and if we ever glanced at it, we did so only under the pressure of desperate boredom while waiting for the omniscient and loquacious gentleman at the chair to summon us as "next."

As an institution, the Police Gazette has fallen on evil days, owing largely, no doubt, to the invention of the safety razor, but more, perhaps, to the same sort of change that has resulted in a notable decline of prostitution as a business.

The old Police Gazette motive is now dominant throughout our literature.

Mr. Van Every, in a mood of hilarity, has delved in the files of the old-time shocker as far back as the "purple forties and fifties" and the "swaggering seventies and eighties," choosing the juiciest samples of text and picture. Presumably, being so much "tougher" than even the toughs of those days, we are expected to come near dying with laughter. Weren't folks perfectly asinine in those far-off days? One does snicker now and then—one even snorts occasionally—but the mirth is at the expense of our common human nature and not any outmoded manifestation thereof. Are we not living in the bumptious thirties, and on the much happier side of what is preparing in the world as a result of our cocksure blindness?

BETWEEN DAWN AND SUNRISE. By James Branch Cabell. Edited by John Macy. (Robert M. McBride & Co., New York City. $2.)

From a dozen of Cabell's books John Macy has selected material which in his judgment best represents the whole range of the author's moods and powers, and he has prefaced the volume with an interpretative essay that, in some important particulars, is likely to prove a revelation, even to most confirmed Cabellians. Those who admire Cabell will know that such a work, prepared by one who has gone deeply into the subject, is certain to be full of light and strange beauty. The book is very much worth owning.

THE ROAD THROUGH CZECHO-SLOVAKIA. By Dorothy Giles. (Penn Publishing Co., Philadelphia.)

The road through Czecho-Slovakia is a road of romantic memories for this author. It is a road to the East out of Prague, and Prague, when this traveler first saw it, was Prague at Christmas time, with the snow in the streets and the wind at the door; with the lights in King Wenceslas' castle winking over the Frozen Vltava. And leading out of Prague was the road to the East, the road through Czecho-Slovakia. The author went far along that road, finding fascinating things to write about, and writing about them fascinatingly, and views to delight a traveler's eye, which she photographed for others' eyes. It was a joyful journey, now joyfully described for others to share the enjoyment.

F. A. B.

THE TWILIGHT OF MAGIC. By Hugh Lofting. (Frederick A. Stokes Co., New York City. $2.50.)

A definite but unobtrusive purpose, other than that of entertainment, is suggested by the title of Hugh Lofting's latest offering to children and is to be felt increasingly by the older reader who may be on the lookout for it. The purpose is to show how the age of superstition gave way to the age of science. The story is concerned with the adventures of a boy and girl during the Middle Ages in England, and it is told in the familiar whimsical manner that has won the hearts of so many youthful readers of Lofting's other books. Kings, Princes, Knights, castles abound in an atmosphere of glamor. There are many quaint illustrations by Lois Lenski.

VIKING CIVILIZATION. By Axel Olrik. (W. W. Norton & Co., New York City. $3.50.)

Axel Olrik, the Danish scholar, who died several years ago, is said to have been regarded in Denmark as preeminent in the field of early Scandinavian civilization. In the present volume, now first translated into English, he presents a comprehensive picture of the heroic age in the North.

THE FLAMES OF MOSCOW. By Ivan Lukash. Translated from the Russian by Natalie Duddington. (The Macmillan Co., New York City. $2.50.)

The central episode in this story of Russia during the early nineteenth century is concerned with Napoleon's famous retreat. It fills the greater portion of the volume and Lukash's telling of the story is one of the most impressive known to this writer.

IN OUR TIME. By Ernst Hemingway. (Chas. Scribner's Sons, New York City. $2.50.)

This is Hemingway's first book, which appeared five years ago and is now reissued with an appreciative introduction by Edmund Wilson. It contains 15 short stories and sketches.

TALES FROM THE CRESCENT MOON. By May McNeer and Charlotte Lederer. (Farrar & Rinehart, New York City. $5.) Ancient legends of Hungary, presented in a handsome volume with many curious illustrations in color.

THE INTRIGUING DUCHESS. By Dorothy de Brissac Campbell. (Covici-Friede, New York City. $3.50.)

The story of Marie de Rohan, Duchesse of Chevrense, who achieved the distinction of being the mistress of three kings. Not that it really matters.

JERRY, THE STORY OF AN EXMOOR PONY. By Eleanor Helme and Nance Paul. Illustrations by Cecil Aldin. (Charles Scribner's Sons, New York City.)

An excellent yarn for youngsters who may have more than a mere eye-acquaintance with horses. The book is a British importation.

CONTRACT BRIDGE BLUE BOOK. By Ely Culbertson. (Bridge World, New York.)

World champion and expert explains his "uncatable" methods of contract bidding and play and recommends his system as the one to win with, regardless of the system used by partner and opponents. The author is editor-in-chief of the Bridge World Magazine.

SIX PLAYS FOR SIX GRADES. By Carolyn Barr. (Penn Publishing Co., Philadelphia. $1.50.)

The plays, for grades one to six are "Bennie's Dream," "Santa Claus Starts on His Journey," "Jamie's Circus," "Choosing a Home," "His Majesty's History Lesson," and "Bricks."

THE PINTO PONY. By Hoffman Birney. (Penn Publishing Co., Philadelphia. $2.50)

Hoffman Birney tells Western stories as he tells a travel tale, which is the same as saying that he tells them well. This one is about Tex, a wild Western horse owned by a young rancher. Tex takes part in the capture of a gang of bandits and helps his master win a homestead when Indian lands are thrown open for settlement.

SCATTERED GEMS. By Gertrude Lee. (Stratford Co., Boston. $1.50.)

Poems of religion, love, nature and other subjects.

MAGDALEN AND OTHER POEMS. By Anne Arrington Tyson. (Knickerbocker Press, New York. $2.)

The poem that gives a name to the book is a defense of Mary Magdalen, "wronged unjustly, basely wronged."

PRAIRIE WINDS. By Zoe H. Tilghman. (Harlow Publishing Co., Oklahoma City, Okla.)

Verses first published in Harlow's Weekly, a magazine of Oklahoma, made available in permanent form for those who hold them in remembrance and for a wider field, where they may find a welcome.

THE SUN SETS RED. By Stanley Hart Cauffman. (Penn Publishing Co., Philadelphia. $2.)

A stirring story of the period of the French Revolution, depicting the daily life of those who dwelt beneath the shadow of the guillotine. There is a young American, caught in the swirl and, of course, a beautiful girl.

THE BLUE GOO JAZZ. By Donald Snow (Edward J. Clode, New York. $2.)

Stanley Oakes was a silver-voiced radio announcer and women adored him and made a fool of him. Margaret Lipton among the rest. The way she made a fool of Stanley was to leave him. Apart from that there are roadhouses and night clubs, syncopation and sophistication.

BEN EZRA, OR THE MIDNIGHT CRY. By William L. Beaumont. (Stratford Co., Boston. $2.50.)

A Messianic story, offered as a modern sequel to "Ben Hur," but without resembling it. The background is New York and the Holy Land. The earnest author, a home missionary for 50 years, is skillful in weaving scriptural quotations into his running narrative. Of interest, particularly, to those who share the author's millenial interpretations.

METTEN OF TYRE. By Helena Carus. (Doubleday Doran Co., New York City. $2.00.)

A story of the ancient Mediterranean world for youngsters up to about the age of 12. The hero is the son of a Phoenician captain in the time of King Solomon.

LOUD SING CUCKOO. By Emma Gelders Sterne. (Duffield & Co., New York City. $2.00.)

A story of fourteenth century England, about a little girl who, masquerading as a boy, joins a band of strolling actors, and about a little boy of noble birth who, of course, marries the little girl when they both "get biz." For children around the age of 12.

REVOLT IN THE ARTS. By Oliver M. Sayler. (Brentano's, New York City. $3.50.)

Thirty-six representative workers in the various arts contribute to "a survey of the creation, distribution and appreciation of art in America." The editor contributes an excellent prefatory essay.

THE ROMANTIC EAST. By Sydney Greenbie. (Robt. McBride & Co., New York. N. Y. $5.00.)

An exceptionally well-conceived and well-written work by a veteran traveler on the various countries of the Orient. It seems probable that a more vivid or more dependable general view of conditions in Asia at the present time would be hard to find in any single volume.

LIFE IN COLLEGE. By Christian Gauss. (Chas. Scribner's Sons, New York City. $2.50.)

"The modest purpose of this volume is to introduce the undergraduate upon the American campus to himself, to his friends, and more particularly to his parents back home." The author is dean of the college, Princeton University.

APPLES AND MADONNAS. Emotional Expression in Modern Art. By C. J. Bulliet. (Covici-Friede, New York City. $4.00.)

An enlarged and revised edition of a well-known work on impressionistic art originally published several years ago. There are numerous illustrations from photographs.

Daily Article by Calvin Coolidge

(Copyright, 1930.)

NORTHAMPTON, Mass., Dec. 24.

A SOUND system of unemployment insurance requires solving many difficult problems. Some employes work from the sense of duty, others for gain, for independence and power, still others to save themselves from want. It has always been supposed that strong motives were necessary to insure continuous effort.

If unemployment insurance were like life and accident insurance the problem would be simple. Each would take what he wanted and pay for it. But it is generally proposed that the employer and the public treasury should pay part of the cost as in workmen's compensation. If when unemployed he is to receive something he did not pay for, no one can say how that would affect the will of the wage earner to hold his place by doing his best. Evidently the morale would be lowered. Another problem will be the person idle because he does or does not belong to a union.

The duty to relieve unemployment is plain, but not even the unemployed have a right to what they do not earn. Charity is self-existent. Employer and employe are in a business, not a charitable relationship.

—CALVIN COOLIDGE.

JOHN T. DYER FUNERAL FRIDAY

Shoe Man Died When Visiting Brother in Corsicana, Tex.

The funeral of John T. Dyer, secretary of the McElroy-Sloan Shoe Co., who died suddenly yesterday when visiting a brother in Corsicana, Tex., will be conducted at 2 o'clock Friday afternoon at Second Presbyterian Church. Interment will be in Valhalla Cemetery.

Mr. Dyer, who was 67 years old and lived at the St. Regis Apartments, 4950 Lindell boulevard, appeared to be in good health when he left St. Louis on a business trip through the Southwest several days ago. He planned to spend Christmas with his brother, J. M. Dyer Sr., at Corsicana. Death apparently was from heart disease.

MLLE. BOYER WEDS AMERICAN

Sister-in-Law of Alfred Lambert-Ribot Bride of Arthur Sachs.

By the Associated Press.

NEW YORK, Dec. 24.—Arthur Sachs, member of the banking firm of Goldman Sachs & Co. and art collector, married Mlle. Georgette Boyer in Paris, Dec. 11, it is learned here. They arrived in New York on the Bremen last Monday.

Mrs. Sachs is a sister-in-law of Alfred Lambert-Ribot, Delegue Generale of the Comite des Forges and a cousin of Dr. Maurice Heitz-Boyer, friend and physician to Marshal Foch. Mr. Sachs was a widower.

WANTS WITNESSES TO METEOR

Association Hopes to Recover Fragment Which Fell Dec. 8.

Persons who saw a brilliant meteor fall at 5 p. m. on Dec. 8 have been requested to report the fact to the Midwest Meteor Association at Iowa City, Ia., giving the direction in which it was seen.

Dr. Mark L. Floyd of the University of Iowa Hospital saw the meteor to the southeast of Iowa City. Residents of Piggott, Ark., reported they saw the same phenomenon to the north of that city. Reports from other points are relied upon by the Midwest Meteor Association to locate the neighborhood in which it fell and possibly lead to the recovery of the meteor itself. An 820-pound meteorite was found by a farmer at Paragould, Ark., last spring after the association had located the neighborhood where it fell.

Philadelphia Rabbi to Speak.

Rabbi Julian B. Feibelman of Philadelphia will be the guest speaker at B'nai El Temple, Delmar boulevard and Clara avenue, Friday evening. The Saturday morning services will be conducted by Rabbi Herman E. Snyder of Springfield, Ill.

Rivers' Stages at Other Cities.

Pittsburg, 9.9 feet, no change; Cincinnati, 11.4 feet, a fall of 0.4; Louisville, 5.1 feet, a rise of 0.2; Cairo, 8.9 feet, a fall of 0.1; Memphis, 2.3 feet, a fall of 0.2; Vicksburg, 9.9 feet, a rise of 0.5; New Orleans, 1.3 feet, a fall of 0.3.

Will of John C. Boyd Filed.

The will of John C. Boyd, president and founder of the Boyd-Welsh Shoe Co., filed at Clayton yesterday, leaves $10,000 outright and $10,000 in trust until they reach the age of 21 to each of two children, John C. and Sallie Boyd. The residue of the estate is to go to the widow, Mrs. Elizabeth Boyd, who is named executrix without bond. Mr. Boyd, who was 65 years old, died Friday of intestinal peritonitis. He resided at 6310 McPherson avenue.

Beta Theta Pi Luncheon.

Young man students from St. Louis who are members of Beta Theta Pi fraternity chapters at the University of Missouri, Washington University, Westminster College and several Eastern schools were guests at the annual Christmas luncheon of the Beta Theta Pi Club of St. Louis yesterday at the Missouri Athletic Association. Sidney A. Maestre, president of the club, presided. About 150 were present.

Capablanca Beats 18 at Once.

By the Associated Press.

PARIS, Dec. 24.—Jose Capablanca, Cuban chess master, defeated 18 members of the British Chess Club of Paris in 90 minutes, of simultaneous play last night.

Jane Addams Receives LL. D.

By the Associated Press.

CHICAGO, Dec. 24.—Honorary degrees of doctor of laws were awarded yesterday to Miss Jane Addams and Stanley Field at a University of Chicago convocation. Two hundred and fifty-seven academic degrees were awarded.

Malaria Insurance for Workers.

ROME, Dec. 24.—Workmen who labor in districts subject to malaria are to receive special compensation under a Government insurance bill if they catch the disease. The bill is soon to be considered by the Chamber of Deputies.

SOCIAL ACTIVITIES

THE Christmas holiday visitors include Mr. and Mrs. Jack Geraghty of Minneapolis, Minn., and their daughters, Miss Sally and Miss Marie Geraghty, who have arrived to visit with Mrs. Geraghty's cousins, Mr. and Mrs. William Maffitt, 4315 Westminster place.

Mr. and Mrs. Wade Turner Childress of Ridge Top, St. Louis County, are the parents of a son, born Sunday. Mrs. Childress was Miss Josephine Bates and is a niece of Mr. and Mrs. Maffitt.

Mr. and Mrs. William H. Moulton of Brentmoor have as their guests for the holidays their daughter, Mrs. James Crawford Ward, and her baby daughter of Kansas City, Mo. Mr. Ward will join his family here tomorrow.

Miss Martha Carter, daughter of Mr. and Mrs. W. Frank Carter of the Senate Apartments, will have as her guest Miss Joanne Dissette, daughter of Mr. and Mrs. James I. Dissette of Indianapolis, Ind., who will arrive Sunday. Monday night Miss Carter will give a small dinner for Miss Dissette preceding the Princeton Triangle Club play at the Odeon. The following day the visitor will be the guest of honor at a luncheon to be given by Miss Lenore Goldman, daughter of Mr. and Mrs. Alvin D. Goldman of Oak Knoll, Clayton road. Miss Frances O'Neil also is planning a party for her. Miss Dissette will resume her studies at Smith College, where she is a classmate of Miss O'Neil, following the holidays.

TWO tea dances for the school and young college groups will be given today. Mr. and Mrs. Guilford Duncan, 4540 Lindell boulevard, for their daughter, Miss Winifred, a student at Mount Vernon Seminary, Washington, and Miss Betty Wyman, daughter of Mr. and Mrs. Allan Wyman, a senior at Mary Institute, at the St. Louis Woman's Club. The party will be given on the lower floor of the clubhouse with Christmas colors prevailing in the decorative scheme.

An entertainment feature will be a series of holiday dances by a group of professionals.

The host and hostess will be assisted by Mr. and Mrs. Wyman, Mr. and Mrs. Duncan I. Meier, Mr. and Mrs. Charles F. Freeman, Mr. and Mrs. Robert Colt Day and Mr. and Mrs. Charles Pond Capen.

The younger school set will be entertained late this afternoon at a tea dance to be given by Mrs. Charles Parsons Pettus, 33 Westmoreland place, in honor of her daughter, Miss Mary Pettus, a student at the Fermata School, Aiken, N. C.

Mr. and Mrs. Samuel C. Davis, 13 Westmoreland place, will give a party tonight in honor of their daughter, Miss Alita, and their son, Samuel C. Jr., who is home from Harvard for the holidays.

The Christmas parties tomorrow will include teas by Miss Doris O'Neil, daughter of Mrs. John Francis O'Neil, 51 Kingsbury place; Mr. and Mrs. Fletcher R. Harris, for their daughter, Miss Janet, and Mrs. R. Langford Ballenger of Memphis, Tenn. Assisting at the O'Neil party those serving will be Miss Matilda Moulton, Miss Jane Rule and Miss Frances O'Neil, niece of Miss Doris.

Mr. and Mrs. Oscar H. Vieths, 6432 Cecil avenue, will give a buffet supper for a group of the young debutantes and their escorts tomorrow night.

Mrs. William Julius Polk, 28 Westmoreland place, and her daughter, Miss Delphine, are expected home today from Stamford, Conn., where Mrs. Polk was called by the illness of her daughter. Miss Delphine is a student at Noroton, the Sacred Heart Convent there.

Cards have been received for a tea to be given Monday afternoon by Miss Jane Noland, daughter of Mr. and Mrs. Edward T. Noland Jr., 21 Washington terrace, in honor of Miss Elizabeth Ungles, daughter of Mr. and Mrs. Frank A. Ungles, 4642 Lindell boulevard.

Mr. and Mrs. Ungles and their family, who have been living in St. Louis for about two years, will depart soon to make their home in Pittsburg. Miss Ungles is a former student at Washington University, where Miss Noland is a senior. Guests have been invited from 4 to 6 o'clock.

Miss Jane Caulfield and her brother, John, daughter and son of Gov. and Mrs. Henry S. Caulfield, have returned from Smith College and Harvard, respectively, and are spending the Christmas holidays with their parents in Jefferson City. They will be joined there by the Governor's son-in-law and daughter, Mr. and Mrs. Clarence M. Barksdale, and their son, Henry Caulfield Barksdale.

After the holidays Miss Caulfield and John will accompany Mr. and Mrs. Barksdale to St. Louis for a visit.

Mr. and Mrs. Le Roy Bush and their daughter, Miss Susan Bush have returned to St. Louis and taken an apartment at the Park Plaza. They spent last summer in Europe, and the autumn and early winter in New York, where Miss Bush has been studying music.

Miss Peggy Lou Jones has arrived from the Harcourt School in Gambier, O., to spend the holidays with her mother, Mrs. Emma Melon Jones of the Gatesworth Hotel. A younger daughter, Mary Frances, has returned from Villa Duchesne, and her son Breckinridge Jones Jr., from Charminade College.

Mrs. Fanny Todd Clark Mitchell of New York and her son, Peter, have arrived in St. Louis for a visit with Mrs. Mitchell's brother and sister-in-law, Mr. and Mrs. Charles Todd Clark Jr., 4707 Westminster place. They will be guests during their stay at the Forest Park Hotel.

Mrs. Mitchell, a playwright, wrote the dialogue for "Boom Boom," "Music in May" and adapted Johann Strauss' "Die Fledermaus," which is now playing in New York.

The third annual meeting of the John Burroughs Alumni Association was held at the school Monday morning. Members of the senior class were guests of the alumni for luncheon. A feature of the day was a basketball game between the varsity and the alumni, which was won by the latter, 34-31.

Miss Katherine Boyd, president, and Miss Mary Agnes Hawkins, secretary, presided at the business meeting. Speeches were made by Pierre Grace, a Dartmouth student; Miss Anne Oliver, a member of the senior class, and Leonard Haertter, a member of the faculty.

Officers elected for 1931 are Miss Emily Westwood Lewis, president, and Proctor W. Dodson, secretary-treasurer.

Miss Geraldine Beck, daughter of Mr. and Mrs. Clarence Vickers Beck, 6012 Clemens avenue, is in Montclair, N. J., for the holidays as a guest of her cousins, Mr. and Mrs. John Walker Barriger III. Miss Beck will go to Larchmont and Scarsdale for brief visits, before returning to Radcliffe where she is a student.

Miss Pamela Harrison, daughter of Mrs. John W. Harrison, 5371 Waterman avenue, will give a tea Sunday at her home.

John J. Macdonald arrived in St. Louis Sunday from Washington for a brief visit with his parents, Dr. and Mrs. J. W. Macdonald, 8032 Park drive. Mr. Macdonald has been in Washington receiving instructions from the State Department before going to Nuevo Laredo, Mexico, as United States Vice Consul. He was appointed to the post last May.

Sydney M. Shoenberg Jr., a student of Roxbury School, Cheshire, Conn., is spending the holidays with his parents, Mr. and Mrs. Sydney M. Shoenberg, 8 Washington terrace.

Miss Gertrude Earl Hewson, 6808 Washington boulevard, will depart this week for Pasadena, Cal., where she will spend the winter. She will be accompanied by her father, the Rev. Earl Hewson.

Mrs. Carye E. Hamlett, 4317 Lindell boulevard, has with her for the holidays her son, William H. Hamlett, a student at the University of Louisville.

DINNER HOSTESS

Strauss Photo.

MISS LORRAINE LESCHEN,

WHO will be hostess at a dinner party Tuesday, Dec. 30, at the home of her parents, Mr. and Mrs. William F. Leschen, 39 Crestwood drive, for Miss Betty Rathmann, debutante daughter of Mr. and Mrs. Walter Rathmann, 6424 Cecil avenue.

BOY SCOUT TROOP 30 WINS AWARD OF POST-DISPATCH

Also Receives Rotary Club Prize for Work in Recent Merit Badge Show.

Boy Scout Troop 30, sponsored by the Young Men's Hebrew Association, won the Post-Dispatch cup and the Rotary Club prize of $50 worth of scouting equipment, awarded to the troop contributing most toward the success of the recent merit badge show. The Post-Dispatch cup will be placed in competition again at next year's merit badge show, and will become the property of the troop winning it twice.

The competition was based on ticket sales and general participation by troop members in the show. Five members of Troop 30 received prizes for individual ticket sales, and the troop received a prize for the best booth in the show. B. D. Moss Jr. of Troop 26 received a gold watch for selling more tickets than any other Scout participating in the affair.

New York Day by Day

By O. O. McIntyre

NEW YORK.

NEW YORK has professional snoopers known as "courtesy shoppers." They are young and personable women employed by department and chain drug stores, syndicate restaurants such as Child's and the Fifth avenue buses. They keep tab on conduct of sales forces through direct contacts.

While such employes are spies, they do not deserve the opprobrium usually bestowed upon the guild. Their aim is constructive rather than destructive. They are not concerned with a clerk's dishonesty, but with bettering his relations with patrons.

It is seldom anyone is discharged because of their adverse report. On the other hand, in instances many who would not likely have been noticed have received suddenly deserved promotion. It has proved remarkably productive in flushing out new talent.

In a department store, for example, the "courtesy shopper" is given an amount of money and a list of clerks in the store to be visited and from whom certain purchases are to be made. She makes a complete detailed report of each transaction.

If the clerk is polite or otherwise facts are set down. Personal appearance of employees is noted along with points about disposition and such. If impolite a warning letter is sent. If especially courteous the deed is recorded on an individual chart.

A certain number of marks mean instant promotion and higher pay. The "courtesy shopper" receives from $30 to $50 a week, but for obvious reasons cannot remain in the position more than a limited period. Yet they may go to other such jobs through an interchanging system.

The high class civility among bus conductors is largely due to this scheme. In drug stores and restaurants the cleanliness and enthusiasm, or lack thereof, are tabulated. The whole effect is to give those otherwise lost in a huge organization The Big Chance.

OUTSIDE of Bronxites, few New Yorkers are acquainted with that beautiful serenity on the upper reaches of the island known as Van Cortlandt Park. It is a larger area than Central Park and some of the most enticing vistas, walks and motor drives are there. The home of Frederick Van Cortlandt, a pioneer, is near an entrance. Acquired by the city it is now a museum filled with Chippendale furniture, old pewter and sundry Colonial what-nots.

IN Van Cortlandt is a cricket field where transplanted West Indians swat the ball with their slap-stick like bats. Cricket has something to do with hitting and running, but as an outdoor sport always struck this observer as rather messy.

ALONG one of the winding roadsides of Van Cortlandt stood a venerable hot chestnut vendor shivering in the chill. For him life seemed to have burned down to the faint charking glow of his roasting pan. Stopping to make a small purchase, I inquired: "Not many customers out here, are they?" He replied: "Only like yourself, sir, out of pity." And I went on somehow hoping that in the new Utopia a careless world will take care of its aged.

ONE of the newest night club masters of ceremony has the gait of a peon leading a burro through a sleepy Mexican village. Oyster-eyed and fiddle-faced, his voice is a whining drawl. He often yawns and nods in the middle of a sentence. In contrast to the jumping bean, hand clapping and shouting variety surfeiting the town he is a welcome riot.

(Copyright, 1930.)

University City Parks Supervisor.

James K. Monteith, 965 Hamilton avenue, has been appointed Supervisor of Parks and Playgrounds for University City, an office created recently by the Board of Aldermen. He will move to University City before taking office Jan. 1. Monteith was formerly associated with Harland Bartholomew, consulting engineer for the St. Louis Plan Commission, who drafted a parks and playgrounds plan for University City several years ago. He was also formerly connected with Shaw's Garden.

Seek Cots to Aid Homeless Men.

The board of trustees of the Metropolitan A. M. E. Zion Church, Garrison and Lucas avenue, is seeking donations of cots and blankets to fit out sleeping quarters for homeless men in the church gymnasium. The trustees expect to provide accommodations for 40 men. A chicken dinner will be served needy persons at the church at 3 p. m. today.

MISSISSIPPI VALLEY TRUST COMPANY

BROADWAY and OLIVE

SAINT LOUIS

WASHINGTON, Dec. 24.

THE term "party whip"—heard so frequently on the Hill when congressional activity is being discussed—is destined to take on a new meaning when the seventy-second session rolls around.

A party whip is just what the name implies. He is that Republican or Democrat entrusted with the responsibility of "whipping" the members of his party onto the floor of the House or Senate when their presence is required.

The whips in the Senate are Senator Fess of Ohio for the Republicans and Senator Sheppard of Texas for the Democrats. In the House, Representative Vestal of Indiana is the Republican whip and Representative McDuffie of Alabama the Democrat.

The lot of the Senate whips is not so difficult, perhaps, as that of the House whips. In the first place, there are more than four times as many Representatives as Senators. Then, too, the Senate whips have at their beck and call two veteran secretaries who attend to most of the work.

• • •

BUT consider the lot of the two House whips in the Seventy-second Congress with party control in the balance, as it will be. The presence of one or two members may decide the fate of a measure or a question of policy. It may be that the margin of difference between a Democratic and a Republican victory will depend on the fleetness of the respective whips.

At present, the Republican majority in the House is so large that Vestal has a comparatively easy time. And McDuffie can't do much but keep his Democrats informed as to what is going on and the outlook for the future.

It will be a different story, however, after the present Congress has passed into history. If signs count for anything, and if Vestal and McDuffie hold jobs in the Seventy-second Congress, each will get a "big kick" out of the situation—especially Vestal.

• • •

VESTAL, even now, is enjoying himself hugely. Tall, his hair almost snow-white, he presents a picturesque figure at his station near the back of the Republican side of the chamber. When a vote is ordered, he is all action. Darting into the cloakrooms, he herds stray Republicans onto the floor with gusto. His long arms fairly sweep his colleagues into the chamber. His voice booms: "Stand up——" or, "Here's another, Mr. Speaker!"

McDuffie is not so dramatic in the discharge of his duties. He is more quiet, seldom speaks on the floor, and is not so much in evidence.

But his Democratic colleagues say that he is one of the most efficient whips the party ever had; that he compares favorably with the late Oldfield of Arkansas, admittedly one of the best of all time.

BRITISH DOMESTIC SPORT.

From the Louisville Times.

IT is not known whether the miniature sport craze has caught on in England as much as in America, but, if it has, the Britishers will no doubt be playing cricket on the hearth this winter.

SCHMELING READY TO DEFEND TITLE, MANAGER WILL TELL COMMISSION

JOE JACOBS TO PLEDGE MAX TO FIGHT ANY FOE PICKED FOR HIM

LAST NIGHT'S FIGHTS

NEW YORK.—Ruby Goldstein, New York, outpointed Willie Garafola, New York, six rounds.

CHARLESTON, W. Va.—Johnny Edwards, Huntington, W. Va., knocked out Luis Carpentero, Toledo, O., one round.

INDIANAPOLIS.—K. O. Christner, Akron, outpointed Walter Pickard, Indianapolis, 10 rounds.

PORTLAND, Ore.—Charles Belanger, Canadian light heavyweight, outpointed George Manley, Denver (10).

NEW YORK—Lew Farber, New York bantamweight, defeated Sammy Tisch, New York (4). Georgie Needleman, New York featherweight, scored technical knockout over Ira Brown, Atlanta. Pete de Grasse, New York featherweight, defeated Charley Raymond, New York (6). Larry Marinucci, Troy, N. Y., middleweight, scored technical knockout over Billy Franklin, New York (9).

WEST PALM BEACH, Fla.—Tommy Rizzo, New York lightweight, knocked out Jackie Desanti, New York (8).

By the Associated Press.

NEW YORK, Dec. 24. — Max Schmeling, through his manager, Joe Jacobs, is expected to tell the New York Athletic Commission next week that he is ready to defend his heavyweight title against the best available opponent in June, not necessarily Jack Sharkey of Boston.

The commission recently ordered Schmeling to agree, within 15 days, to a title fight with the Boston sailor but Schmeling's reply was that Jacobs was his manager and qualified to speak for him. Jacobs has been under suspension here for some time for his part in the controversy over a managerial contract Arthur Buelow held on Schmeling's services.

Jacobs is to go before the commission next Tuesday and probably will pledge his protege to a title defense in June whether it be against Sharkey, Young Stribling or Victorio Campolo.

If the commission accepts this promise, the way would be paved for a match between Sharkey and Stribling or Sharkey and Campolo early in the spring. Unless Sharkey can prove conclusively in actual combat that he is the best challenger available, experts feel a Sharkey-Schmeling bout is foredoomed to financial failure.

Chicago promoters have offered Schmeling $500,000 to fight Stribling there in June, but present indications are that the title bout, if and when it is held, will be held here.

Legion to Back Crystal City's Girls Cage Team

The Crystal City girls' basketball team, which plays the Bachelor club Friday night at Battery A, Grand boulevard and Hickory street, will be known hereafter as "Post 253, American Legion, Crystal City." The Peebles-Vaughn-Wideman Post, which has a membership comprised of residents of various parts of Jefferson County, will be in charge of all home games, and plans to send delegations weekly to the contests at Battery A. The team will continue to manage its own business affairs and make up its own schedule.

Thomas Anselm, an official of Post 253, in explaining his organization's latest move, said he was confident other legion posts would, sooner or later, do likewise and, in addition to sponsoring baseball for boys in the summer, provide basketball for girls in the winter.

"The Crystal City girls, all registered in the Amateur Athletic Union," he said, "are strict amateurs, playing for the love of the game. These girls have paid their own way for over two seasons."

The Crystal City uniforms will be remodeled, probably for next week's game, so as to bear emblems of the Crystal City-Festus Post.

GREENLEAF INCREASES LEAD IN POCKET MATCH WITH "MASKED MARVEL"

Special to the Post-Dispatch.

NEW YORK, Dec. 24.—Ralph Greenleaf, former world's champion, conquered the Masked Marvel, 125 to 29, in the third game of their 12-block pocket billiard meeting at the Strand Academy yesterday afternoon. Greenleaf ran out in the seventeenth inning with an unfinished run of 41, making several spectacular shots that thrilled the gallery.

Greenleaf again was the victor in the fourth block played in the evening, by a score of 125 to 50 in nine innings and his triumph enabled him to lead in the match, 443 to 259, at the conclusion of the night's play.

In this block Greenleaf ran off a dazzling string of 83, while the Marvel's best was 23.

The Masked Marvel clicked off a high run of 44 in his sixth inning in the afternoon game, making more than one sparkling shot.

SNOWED UNDER

By Burris Jenkins Jr.

Dear Santa Give us a Rockne
Dear Santa Give us a Rockne Will.
Dear Santa Give us a Rockne or Houghton or Harmon
Dear Santa Give us a Rockne or Crack Backfield
Dear Santa Give us a Rockne or Stanford
Dear Santa Give us a Rockne or So. Cal
Dear Santa Give us a Rockne or Purdue
Dear Santa Give us a Rockne or Notre Dame
Dear Santa Give us a Rockne or Yale
Dear Santa Give us a Rockne or Princeton
Dear Santa Give us a Rockne or Pittsburgh
Dear Santa Give us a Rockne or Georgia Tech
Dear Santa Give us a Rockne or Army
Dear Santa Give us a Rockne or Navy
Dear Santa Give us a Rockne or Chicago
Dear Santa Give us a Rockne or Minnesota
Dear Santa Give us a Rockne or Michigan
Dear Santa Give us a Rockne or Ohio State
Dear Santa Give us a Rockne or Illinois
Dear Santa Give us a Rockne or Wisconsin
Dear Santa Give us a Rockne or Iowa
Dear Santa Give us a Rockne or Nebraska
Dear Santa Give us a Rockne or Kansas
Dear Santa Give us a Rockne or Missouri
Dear Santa Give us a Rockne or Oklahoma
Dear Santa Give us a Rockne or Texas
Dear Santa Give us a Rockne or Rice
Dear Santa Give us a Rockne or Southern Methodist
Dear Santa Give us a Rockne or Tulane
Dear Santa Give us a Rockne or Alabama
Dear Santa Give us a Rockne or Georgia
Dear Santa Give us a Rockne or Auburn
Dear Santa Give us a Rockne or Kentucky
Dear Santa Give us a Rockne or Vanderbilt
Dear Santa Give us a Rockne or Tennessee
Dear Santa Give us a Rockne or Duke
Dear Santa Give us a Rockne or Pittsburgh
Dear Santa Give us a Rockne or Carnegie Tech
Dear Santa Give us a Rockne or Penn State
Dear Santa Give us a Rockne or Temple
Dear Santa Give us a Rockne or Fordham
Dear Santa Give us a Rockne or Holy Cross
Dear Santa Give us a Rockne or Boston College
Dear Santa Give us a Rockne or Villanova
Dear Santa Give us a Rockne or Detroit
Dear Santa Give us a Rockne or Marquette
Dear Santa Give us a Rockne or Creighton
Dear Santa Give us a Rockne or Gonzaga
Dear Santa Give us a Rockne or Stanford
Dear Santa Give us a Rockne or Washington
Dear Santa Give us a Rockne or Oregon
Dear Santa Give us a Rockne or Oregon State
Dear Santa Give us a Rockne or California
Dear Santa Give us a Rockne or Southern California
Dear Santa Give us a Rockne or Notre Dame
Dear Santa Give us a Rockne or Army
Dear Santa Give us a Rockne or Navy
Dear Santa Give us a Rockne or Yale
Dear Santa Give us a Rockne or Harvard
Dear Santa Give us a Rockne or Princeton
Dear Santa Give us a Rockne or Dartmouth
Dear Santa Give us a Rockne or Cornell
Dear Santa Give us a Rockne or Columbia
Dear Santa Give us a Rockne or Brown
Dear Santa Give us a Rockne or Pennsylvania
Dear Santa Give us a Rockne or Colgate
Dear Santa Give us a Rockne or Lafayette
Dear Santa Give us a Rockne or Lehigh
Dear Santa Give us a Rockne or Bucknell
Dear Santa Give us a Rockne or Syracuse
Dear Santa Give us a Rockne or Colgate
Dear Santa Give us a Rockne or Rochester
Dear Santa Give us a Rockne or Holy Cross
Dear Santa Give us a Rockne or Boston College
Dear Santa Give us a Rockne or Fordham

back
ictory
morrow

tball Club is send-
game here Christ-
st an even chance

E LINEUPS

dition. Bricklayers.
.....Neate
.....Davidson
.....Scott
.....Ogilvie
.....Quinn
.....Thompson
.....McLean
.....Cuthbert
.....Coutts
.....Munro
.....Greenlees
Halfback, O'Hara;
Fullback, Gregg;
linesmen, Al Pe-
Starting time of
Time of halves, 45

Hill, who is play-
ack for the Ben
former Bricklayer
brother, Tommy,
see some action
er at forward or

ns anything, the
will have to take
thbert, the inside
beat the Brickies.
ears Cuthbert has
he scoring power
Strangely, in all
rickies have nev-
lay hands on an
r forward. This
st them many a
they have Davie
vie may look like
ll player on the
op up with a cou-
ll depends on how
ained joints stand
. They say Davie
r forward in Scot-
le Reid was a
not Hole Gang.
f St. Louis' good
will have a match
Pete Quinn and
ompson, especial-
d to do the right
l. He has played
t too often.

Returns.

broad Scotch lad
first professional
ca with the Ves-
will be at right
Chicagoans.

League officials
eir approval of
rk as referee by
to handle this
smann will likely
re.

Sportsman's Park
on is scheduled

l Scores

L.
St. Louis 21.
ingston 22.
McBride High 14.
LEAGUE.
-Moss 13.
T. M. H. A. 15.

Long Lines 19.
ssouri Pacific 20.
LEAGUE.
12.
14.
LEAGUE.
a 16.
Club 37.
ecoulier 11.
ehlers 20.
C. 29.
LEAGUE.
on 16.
Inlet 16.
25.
GAMES.
Chicago) 22.
Creighton 22.
sburg 39, Dart-

0, Maryville Teach-
GAMES.
10.
6.
gston 10.
23.
13.
City 6.

NER IN
TH GARDINI

atch.

24.—Jim Lon-
imante to the
wrestling title,
tenato Gardini
otch and head
scheduled fin-
gewood Grove.
Taro Miyiki
h a leg hold in
hl pinned Pet
inutes with a
Zhyszko threw
21:16 with a
Herbie Free-
g headlock to
Gino Gari-
rake in 15:12
nd body hold.

DLES — BURNS — TEARS

Save
$300.00
a
Year

LIVAN
505 N. 7th St.

E TO TAXPAYERS

for 1930 now due. All money for taxes
ds of Collector before close of business
o avoid penalties added January 1st. Send
iving description of property, not later
29th, to insure reply, enclosing postage.

EDMOND KOELN,
Collector of the Revenue

MACK DOUBTS HE HAS A CHANCE TO GET GOSLIN

By the Associated Press.

PHILADELPHIA, Dec. 24.—Connie Mack, entering the sixty-ninth year of his colorful career, spent his birthday on the job.

Mack was discovered yesterday all alone in his tower office autographing baseballs — Christmas presents to crippled children.

On his desk was a pile of balls and scattered about were piles of telegrams and letters, all wishing him well. Frequently there was ring of the telephone bell, and then: "Oh, fine, thank you very much—Merry Christmas to you."

The manager of the A's said he felt fine and did not realize that he was 68. "I don't feel that old," he said. "I get tired earlier than I used to, but that is all."

As to the prospects for next season, the manager of the world champions said he was hopeful. No one ever catches Mack predicting what his teams will do.

Would Like to Have Goslin.

Mack spiked a rumor that the Athletics were about to trade George (Mule) Haas and Jimmy Moore, outfielders to the St. Louis Browns for Leon (Goose) Goslin, slugging outfielder, and George Blaeholder, a pitcher.

"You'll hear reports of all kinds of trades from now until the middle of June," said Mack, "but they are only rumors."

"We'd like to have Goslin and Blaeholder, but St. Louis most certainly would not part with them. And as far as Haas and Moore are concerned, I'm satisfied with both boys. They certainly have played well for the Athletics."

Connie will go South about Jan. 15, preceding his players to Florida about a month. He will spend much of his stay in Florida before the spring practice begins playing golf.

Vance Falls to Sign.

By the Associated Press.

ST. PETERSBURG, Fla., Dec. 24.—Dazzy Vance, ace of the Brooklyn Robins' hurling staff, has failed to sign the contract offered him by the Brooklyn club.

Vance intimated, however, his conference with President Frank York in Brooklyn was a friendly one and that neither expected any trouble in reaching agreement in the spring.

Six New Men for Sox.

By the Associated Press.

CHICAGO, Dec. 24.—The Chicago White Sox aren't shouting much these days but they are making a lot of quiet moves to improve their entry in the 1931 American League flag race.

Since the last days of the 1930 season they have obtained six new players, rescued Pitcher Vic Frasier, who deserted them last season, and have opened negotiations for more young talent.

The new acquisitions include Frank Grube, a leading catcher from the International League; Walter Henline, a veteran backstop who batted .344 for the Toledo Club of the American Association last season; Fred Eichrodt, a former Cleveland outfielder, from New Orleans; Luke Appling, a promising shortstop, and Ray Radcliff, a prospective first baseman from the Southeastern League, and Bob Finlator, another outfielder from the Southeastern League.

GROSS RECEIPTS FOR ARMY-NAVY CONTEST TOTALED $632,577

By the Associated Press.

NEW YORK, Dec. 24.—The Army-Navy football game at the Yankee Stadium Dec. 13 earned upwards of half a million dollars for unemployment relief, an auditor's report revealed yesterday.

Gross receipts from all sources were $632,577.26, but expenses of $25,164.81 incurred by Grover Whalen's Salvation Army Citizens' Committee reduced this total to $607,412.45. From this still must be deducted the cost of transporting the Midshipmen and Cadet football teams and students from Annapolis and West Point to New York and return and other incidental expenses.

Sale of 57,003 tickets produced $501,870. The general public paid $390,245 for 34,678 tickets; the Military Academy $46,835 for 3267, and the Naval Academy $64,790 for 12,958.

Sale of programs and broadcasting contracts brought in $102,500, while radio listeners contributed $5372.68 and the sale of an autographed football $5000 more.

ALABAMA, ON COAST, GETS DOWN TO REAL WORK FOR NEW YEAR'S GAME

SOUTHERN TEAM SURPRISED AT BEING FAVORED TO WIN BATTLE

By the Associated Press.

PASADENA, Cal., Dec. 24.—Scarcely more than a punt and a pass removed from the Rose Bowl, where the annual New Year's day tournament of Roses football game will be presented, the Crimson tide of Alabama today started generating power to be turned loose upon Washington State.

Weary of travel but fresh of spirit, Coach Wallace Wade's soft spoken Southerners sorted out their gridiron trappings for a renewal of practice periods, eager to begin final preparation for the classic which mark their third Western invasion.

A team of power was this Alabama aggregation, which displayed business-like intentions last night by hustling through a short but impressive workout only a few minutes after climbing stiffly from a special train.

Alabama Captain Surprised.

There were no predictions to be made by team or coach on arrival. Wade said his men were in good condition; that they would settle down to an uninterrupted grind of preparation and that, while California weather was a trifle warmer than that in Alabama, it would have no effect on the team. That was all.

Capt. Charles "Foots" Clement registered surprise that his team should rate as favorites. "I don't see why we should be given the edge after traveling clear across the country, but we'll sure put out everything we have, you-all can bank on that."

The Alabamans were pleased with their reception. Washington Rate officials were in the crowd of more than a thousand. Even Coach Orin "Babe" Hollingbery left his team in the middle of its second practice session here to welcome his foes.

"Gosh, they look big," he commented.

Cougars in Workout.

The Cougars stepped right into stride yesterday afternoon and started running signal drill after considerable work on fundamentals. Present plans call for increased work through the remainder of the week, with no exception made for Christmas day.

The Southern boys were no more tired than their newly acquired mascot. At Phoenix, Ariz., "Polson," a black donkey, was presented the team. Just a few hands high, the "mountain canary" was too weary to travel under its own power and was transported to the hotel in the same truck with the team's baggage.

"Polson" probably will pay a call on Washington State's cougar, "Butch Meeker," today or tomorrow. The meeting is expected to be very informal, with no festivities planned, for the mountain lion has been hungry and moody since arrival.

SOUTH AMERICAN POLO TEAM INVITED TO PLAY IN U. S. EVENT

By the Associated Press.

BUENOS AIRES, Dec. 24.—The Hurlingham Polo Club of Buenos Aires has received an invitation from the United State Polo Association to send a team to the United States to compete in the open championship play in September.

The invitation, addressed to Luis Lacey, famous Anglo-Argentine star by Louis E. Stoddard, president of the United States Polo Association, named Lacey, Daniel Kearney and Juan and David Miles as the invited team together with a substitute.

At Ague Caliente.

First race, $800, claiming, 3-year-olds and up, six furlongs:

Noble Skirts	107	Little Pal	110
Bay Bay	102	George Van S.	110
Engineer Day	107	Nellie Bandi	105
Northern Pass	112	Hit The Deck	107
Navy Man	107	Escapader	107
River Mist	112	Freedom II	107
Alatar	108	Ray	107
The K	110	Paire	107
Santa Granny	107	Lord Douglas	107

Second race, $800, claiming, 3-year-olds and up, one and one-sixteenth miles:

Fantastic Ed-ward	107	Sunny Corn	107
Jamaica	107	Fast Allen	104
Pegasus	107	Aspin Lake	110
Parnell	109	Gallardo	107
Ormrah	107	Omrah	107
Red Cross Pirate	112	Fraik Gallor	107
Nama	107	Doodles	107

Race Long 104

Third race, $800, claiming, 2-year-olds, five and a half furlongs:

Commuter	111	Mary Meek	111
Miss Cleveland	103	Princess Diablo	104
Princess Doris	97	Satisfier	97
Princess Carla	97	Our Billy	107
Senor Count	109	aWittora	101
Senor Colonel	110	Very French	107
Sir Bobby	102	Trompe	110
Jessica Rochester	102	Little Effort	113
Ivy	112	Sam Tacher	110

Fourth race, $800, claiming, all ages, five and a half furlongs:

Bernard	98	Parnell Boy	110
Bernard	110	Conciliator	115
Bess	112	Beth Rogan	110
Parnell Boy	100	Parnell Boy	105
Gold Rush	110	Gold Rush	113
Chocktaw	115	Chocktaw	115
Ivy	110		

Fifth race, $1500, the Christmas Handicap, six furlongs:

Saint Prince	112	aAlexander Pantazes	116
Lamb Black	106	Lamb Black	106
Saint Jim	108	Saint Jim	108
Dr. Diddie Diddle	113	aShasta Bullet	113
	106	Nellie Custis	117

aPantazes entry.

Sixth race, $800, claiming, 3-year-olds and up, one and one-sixteenth miles:

Ranch Nut	112	Bay Ruddy	107
Sunstar	112	Shasta Pepe	112
Sunstar	107	Freight Clerk	104
Sunstar Shot	107	Priceman	111
Sunstar	104	Hopeless	107
Golden Ball	107	Tommy McComb	107
Sweep	112	Malower	104

Seventh race, $800, claiming, 3-year-olds and up, one and one-sixteenth miles:

Gallante	103	Mint Sauce	113
Ethel Ann	102	Amilcar	108
Rue Pepe	108, 108	Tanist	110
Alexander	108	Sleepy Boy	103

Weather clear; track fast.

At Havana.

First race, $800, claiming, 3-year-olds and up, five and one-half furlongs:

*American	106	*Razabald	106
*Thunder	106	*Melody	106
*Provo	104	High Dell	109
*Forefather	107	Leller Bunnie	109
*Toki	107	H. Smith	115

Second race, $800, claiming, 2-year-olds, five and one-half furlongs:

Lassie's Pal	109	Gardenia	109
Hurricane	109	Golden Bo	107
Mr. Moon	112	*Lady Hozan	104
*Ruth Marie	104	Baby Wrack	104
*Tamerlane	104	Wild Dreamer	109
Miss	106	Suzarland	106
Wild Party	109	Our Sweetheart	106
Star Button	112	Mastrol Rose	109
Absolutely	109	Arlington First	109

Third race, $800, claiming, 3-year-olds and up, five and one-half furlongs:

*Miss Evat	107	Vast	112
Florida Gold	115	Andreotte	115
Tinkybob	109	Sterling Fire	112
Frank Licht	112	*Old Kickapoo	110
*Watch On	115		

Fourth race, $800, 2-year-olds, allowances, five and one-half furlongs:

Cunegunde	108	Broken Spoke	112
Magic Flute	112	Thunder Nymph	107
Water Port	112	Dick Welder	115
Boys Howdy	112	Monkey Shine	112
Carnival	107	Smooth	107

Fifth race, $2000, all ages, the Christmas Handicap, mile and 50 yards:

Sir Dick	97	Jordan, Hacky H.	
San Carlos	114	King Pins	105
Jack Bisner	100	Baltimore	109
Jem	112	Yam Toy	105

Sixth race, $800, claiming, 3-year-olds and up, five and one-half furlongs:

Chairman	112	Alley	112
Billy Dor	111	Gen. Clinton	114
Bonnie	107	Mozart	112
Fascisto	112	*Flying Start	108
*Folamile	109	*Winnie Jo	102
*Mornauff	102		

Seventh race, $800, claiming, 3-year-olds and up, one mile and one-sixteenth:

Bonnie Lea	102	*Flying Express	108
St Relief	108	*Roughneck	103
Dolan	112	St. Hesen	109
Hearsay	103	Evening Sky	107
*John Greener	108	*Finnsier	107
*Turia Cap	107	Eastern Boy	108

Third race, $800, claiming, 3-year-olds and up, one and one-eighth miles:

*Florenda	100	*My Lava	99
Herby Ashby	108	*Sorrento	100
*Hazel Denson	100	*Smiling Princess	100
*Satisfy	99		
*Alma	104		

Fourth race, $800, claiming, 3-year-olds and up, one and one-eighth miles:

*Torpointer	100		
*James M.	99	*Marenko	103
*Fair Folly	99	*Clapper	103
Watch Classic	101	*Firth of Tay	103
*Colonel Campus	107		

Fifth race, $3000 added, the Christmas Handicap, all ages, one and one-sixteenth miles:

Galahad	118	Yankee Doodle	100
*Rocket Glare	98	Dark Abbot	100
Volteer	113	Cluefui	98
aPeg's Pride	107	Ima Dreamer	98
Battle Ax	107	Thomas Seth	95
bThistle Fyrn	104	Madcap Marvin	104
Cog-ald	109	Silver Cord	98
bPatricia Marian	107	Kadiak	102
	105	Essare	107
cSkirl	101	War Instigator	104
Stronghcart	106	Bocaratone	104

aAdams and La Brot entry. bGeorge Collins entry. cC. V. Whitney entry.

Sixth race, $800, claiming, 3-year-olds and up, one and one-sixteenth miles:

Mac Forgle	115	*Dry Chief	106
Salutation	111	*Boom	111
*Relch Ora	111	*Red Banner	111
*Shark	111	*Mekschre	111
*Prichtful	104	*Spurrier	111
Tom Carwin	111	*Carpon	111
*Seventeen Sixty	111	Big Gun	116
		Whimsical Star	116
*Sequel	111	*Bunthorne	111

Eighth race, $800, claiming, 3-year-olds and up, one and one-sixteenth miles:

Duellist	111	*Sterling Silver	116
*Battle On	111	Judas	111
*Dare Devil	111	*Know Me Goome	111
*Mystery Ballot	111		
*Wishing Gem	111	*Indian Guide	111
*My Davy	106	*Force	111
*Mate McClain	111	Creek Indian	116
*Hares Choice	111	*Griff W	111
Mosque	116	*Billy Welch	111
		*Jim McMahon	111

*Apprentice allowance claimed.
Weather clear; track fast.

At Havana.

First race, $800, claiming, 3-year-olds and up, five and one-half furlongs:

*American	106	*Razabald	106
*Thunder	106	*Melody	106
*Provo	104	High Dell	109
*Forefather	107	Leller Bunnie	109
*Toki	107	H. Smith	115

Second race, $800, claiming, 2-year-olds, five and one-half furlongs:

Lassie's Pal	109	Gardenia	109
Hurricane	109	Golden Bo	107
Mr. Moon	112	*Lady Hozan	104
*Ruth Marie	104	Baby Wrack	104
*Tamerlane	104	Wild Dreamer	109
Miss	106	Suzarland	106
Wild Party	109	Our Sweetheart	106
Star Button	112	Mastrol Rose	109
Absolutely	109	Arlington First	109

Third race, $800, claiming, 3-year-olds and up, five and one-half furlongs:

*Miss Evat	107	Vast	112
Florida Gold	115	Andreotte	115
Tinkybob	109	Sterling Fire	112
Frank Licht	112	*Old Kickapoo	110
*Watch On	115		

Fourth race, $800, 2-year-olds, allowances, five and one-half furlongs:

Cunegunde	108	Broken Spoke	112
Magic Flute	112	Thunder Nymph	107
Water Port	112	Dick Welder	115
Boys Howdy	112	Monkey Shine	112
Carnival	107	Smooth	107

Fifth race, $2000, all ages, the Christmas Handicap, mile and 50 yards:

Sir Dick	97	Jordan, Hacky H.	
San Carlos	114	King Pins	105
Jack Bisner	100	Baltimore	109
Jem	112	Yam Toy	105

Sixth race, $800, claiming, 3-year-olds and up, five and one-half furlongs:

Chairman	112	Alley	112
Billy Dor	111	Gen. Clinton	114
Bonnie	107	Mozart	112
Fascisto	112	*Flying Start	108
*Folamile	109	*Winnie Jo	102
*Mornauff	102		

Seventh race, $800, claiming, 3-year-olds and up, one mile and one-sixteenth:

Bonnie Lea	102	*Flying Express	108
St Relief	108	*Roughneck	103
Dolan	112	St. Hesen	109
Hearsay	103	Evening Sky	107
*John Greener	108	*Finnsier	107
*Turia Cap	107	Eastern Boy	108

*Apprentice allowance claimed.
Weather clear, track heavy.

At St. Johns.

First race—$700, claiming, 3-year-olds and up, five and one-half furlongs:

Bronze Star	107	Unavon	107
Russian	102	Dark Angel	113
Corsican	107	Vena Rock	113
Sweet Tidings	113	Bold Roun	113
Harsum Male	113	Casanity	107
Plumbbow	103	Nicaragua	107
My Cornwall Boy	103	Mad Hen	107
Senile	107	Burle Wrack	107
Lily Sue	107	Runinlite	107

Second race, $700, claiming, 3-year-olds and up, five and one-half furlongs:

Talky	105	Steven B.	113
Susie Pal	107	London Rock	110
Tim	107	St. Charles	107
Little Imp	110	Dea	108
Wandering Gold	112	Vinlin	108
Tearse	113	Edmson's Lass	108
Recornition	113	Aerie	107
Poinciana	102	Colonel Gilmor	107
Gadiardo John	107	Kite	104

Third race—$700, claiming, 3-year-olds and up, five and one-half furlongs:

Bruno	106	Klusaxon	103
Candy Pig	117	Sandy Hatch	101
Sinnendous	110	Richard McDonald	110
Zeta	112	Lady McNeil	104
Brother Rank	110	Mineralogist	106
Czarina	105	Gladys McClain	106
Betty Ann	110		
Calwick	110		

Fourth race—$700, claiming, 3-year-olds and up, one and one-sixteenth miles:

Our Pal	106	Boris	108
Gadalour	108	Rubberneck	103
Bob Shannon	108	Cabalistic	112
Air Bill	105	Strong Tackle	108
Rundale	106	Senador Vasques	
Madder	107	Bello	104
Uncle Lad	113		

Fifth race—$1000, the Christmas Handicap, all ages, six furlongs:

Non Joyce	100	Hack H.	114
a Whisp	100	Insaeray	105
Okaybee	104	W. S. Jordan	114
aNeanonoll	104	Brother Rank	90
bHoney Locust	116	Port Harlem	100
bEffice	108	Reveille Boy	108

aTorrell entry; bEllis entry.

Sixth race—$700, claiming, 3-year-olds and up, one and one-sixteenth miles:

Fairdale	104	Moonphase	116
Ducat	104	Leonardsau	104
Forest Lore	114	Kaftar	108
Asov	104	Pat Calhoun	116
Judge Caverly	110	Star	105
Fire Under	110	Intrepid	108
Glenno	113	Willie K.	108
Brahman	108	Highland Fling	116
Mashury	101	Spun	113

Seventh race—$700, claiming, 3-year-olds and up, mile and 70 yards:

Griffin	113	Francis Sevmour	109
Lestalone	108	Playfellow's	
Beimons	101	Dream	105

Weather clear; track fast.

Racing Selections

At Jefferson Park.

By the LOUISVILLE TIMES.

1—Fudge, Shasta Lover, Falmouth Belle.
2—Lassie's Pal, Ruth Marie, Gardenia.
3—Hazel Denson, Serrento, Alma.
4—Sweet Tidings, Torpointer, Fair Folly.
5—ALAHAD, Volteer, Skirl.
6—Mornauff, Bob Keenan, Mosque.
7—Shark, Big Gun, Knish Olga.
8—Judas, Griff W., Duellist.

At St. Johns.

By the LOUISVILLE TIMES.

1—Caradean, Calamity, Lily Sue.
2—Tim, Wanderings Gold, Chimes Lass.
3—Candy Pig, Nicaragua, Sandy Hatch.
4—Lord Lad, Whalley, Boris.
5—CLICK 9, Jordan, Hacky H.
6—Brahman, Leonardsau, Intrepid.
7—Griffin, Playfellow's Dream, Belmons.

SPORT SALAD

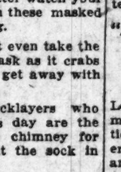

by L. C. Davis

There Goes Santy!

'TWAS the night before Christmas and all through the flat
Not a creature was sleeping, not even the cat;
The kids were awake, although tucked in their beds,
With visions of lollypops filling their heads.

Then out of the darkness there came a loud shot,
And Papa MacPherson appeared on the spot;
And hiding his grief in a tremulous cough,
He told them Santy had bumped himself off.

Help! Help!

We suggest that some one introduce a relief bill in Congress for the Postmaster at Santa Claus, Ind., who has to act the part of Kris Krinkle for the whole United States at his own expense.

The emoluments accruing to the Postmaster in a town of 60-count-'em-60 inhabitants are not of such magnitude as to cause a split in the Republican party over the appointment to the job.

Besides doing the work of a second-class postoffice, he has to go in the red for a couple hundred bucks to swing it.

Santa Claus may have reasons of his own for picking a town of 60 inhabitants for a distributing point, but it puts the Postmaster in a tough spot.

It's a cold winter in the Hot Stove League, and the minors are gradually coming in out of the draft.

Eddie Ran may be a suggestive name for a box fighter, but Eddie's friends claim he will win in a walk when he meets Tommy Grogan.

Ralph Greenleaf is playing a pocket billiard match with a Masked Marvel. Better watch your pockets, Ralph, when these masked marvels are working.

Most of them don't even take the trouble to wear a mask as it crabs their style, but they get away with it just the same.

The Chicago Bricklayers who play here Christmas day are the guys who built the chimney for Santa Claus and put the sock in soccer.

They will play a picked team, most of them picked from the Tablers.

"Flyer Breaks Mexican Jail."

He may have been a flyer but he was no jail bird.

"Zoning Ordinance Opposed by Mayor."

BY legalizing safety zones
The aim is fewer broken bones;
But our advice to everyone
Is keep your eye upon the gun.

A feeling of over-security may result in your downfall. All drivers don't believe in signs.

"Man Facing Chair Flees Through Chute."

A guy you can't electrocute,
When he prefers to chute the chute.

Safety Zone Ordinance Is Signed

"That's the guy that made a hole in one," said Santy as he dropped a ball of yarn and a darning needle in the golfer's stocking.

Power House Blues.

"Power Board Fires Men Who Fought Trust."

A LITTLE power now and then
Is exercised by power men.
For if they have the power to hire 'em,
They also have the power to fire 'em.

Racing Results

At Jefferson Park.

Weather, cloudy; track, fast.

FIRST RACE—Six furlongs:

Agnes Sorel (C. Landolt)	6.00	3.40	3.00
Flagg Porter (Ensor)		4.00	3.20
Attire (R. Simpson)			7.40

Time—1:14 4-5. Miss Runantell, Pridie, Shasta Lover, Don Caesar, Tearon, My Toots, Good Friend, Glying Van, Buddy M also ran.

SECOND RACE—Six furlongs:

One Long Hop (C. Turner)	8.00	4.00	3.20
Patti Louise (J. Finer)		6.00	4.40
Sam Cole (M. Dupuy)			3.20

Time—1:13 4-5. Vasabond, Bob Don, Tracy Day, Cobb's Goose Step, Bunnie Best, Governor Peay, Swiftway and Gerardi also ran.

THIRD RACE—Six furlongs:

Elizabeth Sullivan (J. Yates)	16.40	7.20	3.40
Bourbon Maid (C. Yates)		5.20	3.40
Take Off (J. McCoy)			2.20

Time, 1:13. Hippias, Scot Free, Woodgain, Betty Bux, The Abbot, Golden Power, Vandal, Le Denticle also ran.

FOURTH RACE—Six furlongs:

Malaita (E. James)	7.80	4.00	4.20
Skibo (B. Hanford)		13.20	12.40
Ben Brush (A. Ferrell)			4.20

Time, 1:13. Irish, Whiteaway, Betty Beau Gold Bet, Outpost also ran.

SCRATCHES.

First Race—Bainbridge, Thistle Duke, All Girls, Flower of Erin, Nin Nin, Little Coventry. Second Race—Mary Eloise, Sunview, Miss Pegs, Gleaming Star, Jim Shanahan, Chief Pettijohn. Third Race—King Lehr, My Beauty, Honeyman, Truly Moving, Prince Pat, Brinkley. Fifth Race—Jeb, Baker Apple, Jane McMillan, Dominos, Turf King, Herendeen, Sargasso, Don Tinky, Sixth Race—Sandy Lady, Slate, Tin Hat, Old Kid, Bearery, Black Alice, Tommy, Marengo, Borough Monger. Seventh Race—Enlice, Jargon, William J. Goldie Belle, Rye White, Lauhala.

At Havana.

Weather, clear; track, heavy.

FIRST RACE—Five and one-half furlongs:

Caravan (S. Ringe)	10-1	4-1	2-1
Colonel Seth (Feeney)		5-1	5-2
Trappy J. Demane			1-2

Time, 1:10 3-5. Lew Black, Bleswaway, Evelyn L., Chester, Mad Sketch, Sun Rock, Sun Rancer, Matthew, Vandion also ran.

SECOND RACE—Five and one-half furlongs:

Ad Remmeon (E. Neal)	7-1	5-2	6-5
Clan Rock (A. Aranda)		2-1	Even
Marshall Reis (J. Langdon)			1-2

Time, 1:10 2-5. Voyaar, Loyola, Governor Pratt, Tester, La Grange, Milano, Sampass also ran.

THIRD RACE—Five and one-half furlongs:

Dancies (R. Watson)	20-1	8-1	4-1
Shuffle Again (R. J. Fischer)		1-2	1-4
a-Aire and Graces (Dilildo)			2-5

Time, 1:10 2-5. Southern Beauty, Belial, White Spot, a-Black Finn, Steppin' On, The Long Trail, Double Chin, Lightning Girl also ran. a-Willets and Zoeller entry.

FOURTH RACE—Six furlongs:

Overboard (E. Neal)	even	1-2	out
Druggist (G. Fowler)		2-5	out
Spanish Jack (C. O'Hara)			out

Time, 1:14 4-5. Fig Leaf, Bad News Bob also ran.

FIFTH RACE—Six furlongs:

Patricia Ann (Pendergrass)	7-2	6-5	out
Guilder (Lauman)		4-5	out
Tryon (Dazzell)			out

Time, 1:15 4-5. Rare Charm, Broom Shot also ran.

SCRATCHES.

First Race—Sky High, Razabald, Eugene S., McCulloch, Davinci. Second Race—Stylish Mack, Nine Dollars, Chantry, Greates II, Flying Express, Time Keeper, Fascisto, Ra Sun. Third Race—Old Tuck, Action Lass, Beauty Belle, Spud, Beau Ideal, Dame Rumor. Fourth Race—Vast. Sixth Race—Elmer H. Mascara, Try Again, Cyrano.

ROCKNE TOLD TO QUIT NUMEROUS EXTRA ACTIVITIES

By the Associated Press.

CHICAGO, Dec. 24.—The Knute Rockne of 1930, "a man with a thousand duties," is a figure of the past.

That was the consensus of the famous Notre Dame football coach's closest friends today after reading the advice of his physician to quit "the too strenuous life."

Just how far Rockne would go to appease his family, physician and friends was a matter of divided personal opinion. Many believed he would retire from active coaching and become director of athletics at Notre Dame. Some guessed he would take a year's leave of absence, while the majority were quite certain he would merely refrain from his many extra activities and devote all his time and attention to Notre Dame football.

The latter belief appeared most plausible. Upon his return from the Notre Dame-Southern California football game Dec. 10, Rockne told the Associated Press that he planned to "stop writing, speaking over radio and to luncheon clubs and all the extras that I have been trying to handle."

"All this extra activity, along with the natural worries a football coach has to contend with, has me fatigued," he said. "I've got to stop it or it's all going to stop me. I don't mean to complain but really I am kept jumping too much. Look at me now. I'm all in and really ill, but I can stay home but two nights and then I have to keep a date in New York for the charity football game between the New York Giants and the Notre Dame all-stars. After that I've got some speeches scheduled. Then I will go to Rochester, Minn., for a physical check-up and then jump out to Los Angeles again for another charity game. It's a hard job to get required rest."

Notre Dame officials today refused to make any comment, believing none was necessary until Rockne himself brought the matter up.

"ABC" LEAGUE SOCCER TEAMS PRACTICE FOR SEASON'S INAUGURAL

With the advent of the "ABC" League soccer season, the league members have started hard practices. As in previous years, Western Military Academy will not have an "A" or "B" team. This cuts down the schedules of other "ABC" schools and handicaps the Alton school in the point system.

Country Day School starts the season with six veterans. Probably the most outstanding of these are Morton and Swift, who were important cogs in the Codasco eleven last season. Swift, Stanard and McCord, all good men, are out temporarily with injuries. In addition, Goalkeeper Lamp was drafted for basketball. Last year the varsity team finished the season with a record of three victories, two defeats and one tie.

John Burroughs' prospects are good. Coach Haerrter has some strong lettermen and some fast new material. The lettermen are Howard, Hahnel, Turner, Rickey, Holt and Kammerer, who probably will not play on account of injuries sustained in the football season. The new players who have shown ability are Nolan, Kerwin and Jones. Last year Burroughs was the "ABC" League champion with six triumphs and no losses.

Little is known about the Principia team. The Cadets have only four veterans to start with and basketball probably will take some of their new material. Manton Riley is coach.

"I'D FEAR FIRPO MOST IF I HAD IT TO DO ALL OVER"—DEMPSEY

CHICAGO, Dec. 24.—"If I had to fight my championship career over again I would fear a return bout with Luis Angel Firpo more than any man I have met."

Thus did Jack Dempsey, former world's heavyweight champion, review his long list of ring encounters before departing for Wilmington, Del., last night to spend the holidays with his wife, Estelle Taylor.

Asked if he was seriously planning a return to the ring, Dempsey gave an evasive reply.

"That punch I took in the first round from Firpo was the hardest I ever caught," he said. "I fought the first round on instinct, I guess."

M'BRIDE FIVE TAKES A LESSON FROM ALUMNI

For the first time in more years than the "old grads" care to admit, the McBride Alumni basketball team last night defeated the McBride High outfit, 18-14, in the annual game between the two fives. The contest, played at the McBride gym, was the first setback of the season for the Colonnaders, who had previously won three consecutive tilts. About 500 graduates and undergraduates were on hand to witness the encounter.

Strangely enough, the Alumni, whose games are usually featured by individual play rather than team work, last night showed considerably more team play than did their opponents. Under the leadership of "Took" Durbin, veteran McBride guard for three seasons and a member of the all-star Prep League five in 1929, the grads used two complete teams with equal success and held a comfortable lead during the greater part of the game.

The lineups:

McBRIDE HIGH.

Name—Position.	Field Goals	Foul Goals	Pts.	Fls.
Cochrane, right forw'd	1	0	2	4
Keaney, right forward	0	0	0	1
Dennis, left forward	3	0	6	2
Rankin, left forward	0	0	0	0
Bufe, center	2	0	4	0
Mester, right guard	0	0	0	0
Powell, left guard	1	0	2	1
Kavanaugh, left guard	0	0	0	0
Totals	7	0	14	8

McBRIDE ALUMNI.

| Name—Position. | Field Goals | Foul Goals | Pts. | Fls.

WANT WORK? Tell what you can do through a POST-DISPATCH "WANT" AD—or read the HELP WANTED ADS

Contributions to Post-Dispatch Christmas Festival Fund

Boy J. Selkirk & Son, 1634 Arcade Bldg.
Hazel Rock ..$1 00 H C Weber .. 1 00
F M Bascom.. 1 00 Jacob Weber .. 1 00
A L Selkirk .. 1 00 And Casper .. 1 00
B J Selkirk .. 1 00
Total $7 00

C. F. Rabbeitt Inc., 1519-21 N. Broadway.
C F Rabbeitt
Inc. $5 00

McAuley Printing Co., 300 Fullerton Bldg.
Mrs. Ethel McAuley ..$2 00

Dr. Wm. H. Freudenstein, Rooms 11-12, 4911 Chouteau Ave.
Dr. W. H. Freudenstein ..$1 00

Louis H. Stehle, 3126 Easton Ave.
L H Stehle ..$1 00 G C Meder .. 50
Ed Kreuger .. 25 D Williams .. 50
E. Ficke .. 50
Samuel Wolff .. 50
Total $3 25

Acme Shoe Specialty Co., 1311 Washington
J M Peschke..$1 00 Mrs. C Block 1 00
C H Elchel.. 1 00
Total $3 00

Arth. Rosenblatt, 302 Wainwright Bldg.
J. Rosenblatt..$ 25 L. Wemlay 25
A. Rosenblatt 25
M. W. 50
W. Weinberg. 25
Total $1 25

J Kerper & Son, 1518 South Broadway.
J. Kerper ...$ 50 F. Keyser ... 1 00
Total $1 50

Dwight-Hochberg Co., 307 Pinecte Bldg.
Dwight-H. Co.$1 00 A. Hochberg. 50
H. Hochberg. 50
Total $2 50

Warfield Tea Rooms, Inc., 387-89 North Euclid Ave.
Employes $3 25

Royal Loan Co., 526-28 Paul Brown Bldg.
M. Morris ..$1 00 A. Kessler .. 1 00
J. Pollak .. 1 00
J. Casetti .. 1 00 Total $5 00
L. Smith .. 1 00

Pullman Co., 310 Union Station.
L. Hudson ..$1 00 J. Hutton .. 25
T. Boeckel .. 1 00 B. Diewine .. 1 00
man ..... 25 L. Blandford.. 1 00
C. Bothmann.. 25 N. Luckirt .. 1 00
A. Lubeck .. 25 C. Badgley .. 25
A. Wobus .. 25 J. Lemberg .. 1 00
A. Mumpenn.. 25
H. Callahan.. 25 Total $8 50

American Metal Prod. Co., 6040 Delmar.
F. R. Brance ..$3 00 A. J. B. 25
F. H. ..... 25 C. H. S. 25
F. H. ..... 25 Cash 25
T. R. W. 25
R. L. ..... 25 Total $2 25

Bishop Letter Shop, 344 Pierce Bldg.
L. Bishop..$1 00 Stock repair.. 25
Total $1 25

F. D. Hirschberg & Co., 18th Floor. Laureth Bldg.
A J Lehmann..$0 50 L C Engel.... 5 00
George Hottip.. 50 M C. 50
F. C. ..... 50 E. M. F. 1 00
K. S. L. ..... 25 Ruth Carr 50
J. Crecchino.. 50 W Herri 2 00
P M Shulz.. 50 Emma Kurz.... 50
R Huebner .. 50 D H Ferrell.. 1 00
M Weiner .. 50 J W Gray 1 00
Mrs. Hoffman.. 50 Total $17 00

Rice-Stix Dry Goods Co., 1002 Washington.
E. W. Stix..$0 50 Harry Hastelt 1 00
Cash .... 1 00 Cash 1 00
M. H. Wolfe.. 1 00 Cash 50
J. A. Isaacs.. 1 00 Cash 25
E. P. Simmons.. 50 M. K. Gillespie 50
A. Johnson.. 50 Hohenbeck.. 50
E. W. Cerny.. 50 P. Nelson 50
E. E. Hix.... 50 H. C. Lexcell.. 1 00
J. H. ..... 50 Cash 1 00
P. Lohaus.... 50 C. E. Smith 1 00
Cash ..... 50 Cash 25
Marie Botts.. 25 Cash 25
M. Petsel.... 25 Higgins 1 00
Evelyn Stolle 25 D. Haworth 50
Helen Drews.. 25 Goldenberg.. 50
John Morris.. 25 S. H. Robinson 25
Cash ..... 25 Mrs. Golden.. 25
M. Carey..... 25 Geo. H. Lang.. 25
Boettger.... 25 T. Schollman.. 25
Walter Burke.. 25 Hallihan Stumpp 25
Wm. Wilson.. 25 A. Heagney.... 25
E. Kunz Jr.. 25 Leona Little.. 10
Weldon Layton 25 Ruth Golden.. 10
Chas. Solomon 25 Dorothy Badock 10
E. Nesse..... 25 T. Hennekan.. 10
Harry Albert.. 25 A. F. Foerst.... 25
Frances brady 25 M. J. Ladney.. 50
L. Grabow.... 25 Ralph Thomas 25
W. McKittrick 50 Wm. Horwitz.. 25
H. H. Harding 25 Theo. Zlock.... 50
James Donald.. 25 C. Shadwell.... 25
Alice Sekejan.. 10 Hengeman.... 25
C. P. Blanke.. 25 Dick Gunn.... 25
H. Chappell.. 50 Ferd. Jande.... 25
D. Aiber..... 1 00 Mary Murphy.. 25
O. M. Schneider 25 Don Lamshere.. 1 00
Dolores Miller 1 00 Dick Tuthe.... 1 00
A. Auth..... 5 00 Roy Bopp..... 25
W. Doelling .. 1 00 H. Steinfeld.... 50
H. Rice..... 1 00 Lee Pattis.... 25
L. Mathis.... 25 Wm. Schmidt.. 25
H. Schneider.. 25 A. A. Buescher 25
Oscar Moore.. 25
R. T. Elias.... 1 00 Herman Johnson 25
Cash ..... 1 00 T. McDonough.. 25
Cash ..... 1 00 Chas. Rau.... 10
Cash ..... 1 00 D. Gwynn.... 25
G. E. Walters.. 1 00 T. Prelutsky.. 10
R. M. Newman 1 00 W. Wolfrast.... 25
Cash ..... 50 G. Gorrick.... 25
Cash ..... 25 M. Magness.... 25
Cash ..... 25 Wm. Addison .. 1 00
H. Richter.... 50 L. 50
I. E. McCarthy 50 A. Massenburg 50
Scott Wilson.. 1 00 Tom O'Meara.. 50
C. Jr.... 50 A. Wollmann.. 50
J. A. D.... 50 A. Schnitker.. 50
H. McDavid 1 00 Miss M. Roe.... 25
H. C. Clark.... 1 00 Mrs. Roe..... 25
W. E. Simpson 1 00 Reville..... 25
W. G. Costello.. 1 00 Schutz..... 1 00
T. D. Ridley.. 1 00 Edwards.... 25
R. F. Foster.. 1 00 A. Glish.... 25
Speight Towler 50 Meyers..... 50
Blumberg.. 1 00 Rohrermann.. 25
H. Phillips.. 1 00 Henry Sevnore 25
Dr. Hesick.. 1 00 Pardore Barry 25
W. J. Lowthes 1 00 Doran..... 25
L. F. Mayer.... 2 00 A. Stewart.... 25
Hyma Kahr.... 1 00
$92 25

Morgan Hauling and Express Co., 2919-25 Broadway.
T. L. Morgan..$2 Mayfield 50
R. C. Lorenzen.. 1 00 C. H Smith 50
R. Thomasson .. 50 Wm. Dakley .. 50
Wm Smith .... 50 Wm. Willderay .. 50
Vera Hostsell .. 50 R Showman .. 50
T E Mallory .... 50 Total $9 00

General Insurers, Inc., 101-3 N. Fourth St.
L H Truit ..$1 00 W C Woods .. 1 00
D Obear .... 1 00 Caryl Johnson.. 50
May Dahlberg.. 25 P Wachter 25
Lillian Busch .. 50 Gertrude Nagel 50
B. C. Clark.... 1 00 Jerome Meyer.. 1 00
W. E. Simpson 1 00 L K Buellman.. 1 00
W. G. Costello.. 1 00 Mrs F O'Leary.. 1 00
T. D. Ridley.. 1 00 C J Mueth.... 1 00
R. F. Foster.. 1 00 Nelson Many.. 1 00
Speight Towler 50 T S Cushman.. 1 00
Total $17 00

Benj. Moore & Co., 1060-32 S. Second St.
Ruth Lavin ..$0 25 Geo Wolbrank .. 25
H. Schmuce .. 25 B E Thorp 50
B Gissy .... 25 S Scheffler 25
G Schaefer .. 25 R Fiskaorzis.. 25
L Lunderaf .. 25 Polly 25
Dot and Bob Pegersemann. 25
Schulte .... 50 Frienot 50
B Cloister .. 50 W C L 75
V Stelmets .. 50
V Moore .... 50 Total $6 75

Employes of Niedringhaus, Inc., 5730 Natural Bridge Av.
H F Schroer .. 50 Sid Gibson 25
F Olszewski .. 50 M F Beckman .. 25
A Becker .... 50 C Schaaf 50
E Northam .. 50 O Jenkins 50
K Carlson .... 50 J Dorman 25
K A Ericson .. 50 Davis 25
A Bauer .... 25 E Carlson 25
Ben Furniture.. 25 Adolf Jobs 25
H R Kershaw .. 25 Oscar Moore 25
W Kershaw .. 25 Oscar Johnson .. 25
W Weehler .. 25 Hellmann 50
E Oldham .... 25 Orville Parks 25
E Chappell .. 50 Bernie Larson .. 25
E Zimmerman .. 25 H Dithoff 50
S Senter .... 50 Harold Johnson .. 25
Gerstrand .. 25 Joe Homm 25
Geo Dalton .. 25 Ed Adelman .. 25
A A Smith .... 25 E Adelman .. 25
A Parker .... 25 H Moller 25
L Merfert .... 25 Wm. Burns 25
F Carney .... 25 A H Miller 25
Fredericks .. 25 Geo Graef 50
H Blatida .... 25 Geo Kessler .. 50
C Stringmeyer .. 50 H Hedeeman .. 50
C Hazelind .... 25 A Ashbrook 25
G Bimmel .... 25 H Schwidde .. 25
G Dawdy 25
Joe Moore .... 25 Weidner 25
W Donaldson .. 25 V Gunther 25
Geo Bleck .... 25 V Stanley 25
John Bradley .. 50 V Bowen 25
W Klumrazer .. 25 L D Shelton .. 25
J Nicoll .....
Total $20 75

Strodtmann & Strodtmann, 3607 N. Broadway.
H Hamilton. $1 00 G. Strodtman.10 00
G Metcalfe .. 2 00
Total $13 00

Franklin-American Trust Co., 104 Locust.
Blanee Julian.$ 10 Cash 25
Mira H .... 10 Ben S Lang.. 2 00
Anna Cook .... 10 Barney Waters 10
B Welsh .... 10 J K 10
Richard L .... 10 Harting 1 00
O Tramah .... 10 Cash 25
Lucille S C .... 10 Emma B 50
Hannah Finch .... 10 F Stephens.. 1 00
E .... 25 E Thakke 25
F A K .... 25 Thomas B 25
E .... 25 E Kanzow 25
A White .... 25 Fred A T 25
Geo W .... 25 Aubrey Lucas .. 10
E A Hoefle .... 25 Miss Cleveland .. 10
Christine S .... 10 W I King 10
A M Beimdiek .. 10 C R 25
Ben Ferran .... 10 Wm W K 25
W W Barlow.. 25 M Woods 25
Roman B .... 25 P R Molnar.. 25
E C W .... 25 Mimnie Levin.. 25
E .... 25 Geo Foley 25
Thomas B .... 25 H Boekker 25
E Kanzow .... 25 J Lind 25
Fred A T .... 25 W 25
Aubrey Lucas .. 10 W K 25
Miss Cleveland .. 10 J L Hauk .. 1 00
W I King .... 10 Will A Brown .. 25
Cash .... 25 J Shires 25
Harting .... 1 00 S A 25
Emma B .... 50 Melvin Mulloy .. 10
E Thakke .... 25 Mr. Marfine 25
Thomas B .... 25 B Davis 10
E Kanzow .... 25 Edward M 10
Fred A T .... 25 C W B 10
Aubrey Lucas .. 10 Horace G 10
Miss Cleveland .. 10 John Frase 10
W I King .... 10 Kitty S 10
Cash .... 25 Vera M 10
Cash .... 25 J Currie 10
Cash .... 25 Greer F 10
Harting .... 1 00 Master E M .. 10
Emma B .... 50 Douglas R 10
E Thakke .... 25 Elmer C B 10
Thomas B .... 25 Anthony J 10
E Kanzow .... 25 John Zoeller 10
Fred A T .... 25 C 10
Aubrey Lucas .. 10 Renny L 10
Miss Cleveland .. 10 C W B 25
W I King .... 10 H 10
Cash .... 25 Harold L K .. 25
Cash .... 25 Cash 50
Cash .... 25 Cash 2
W J T 25
Neslon 50
Geary 10
M 10
Roland W 10
John W 10
John H Sills.. 2 00
G L 2 00
F J Schmid .. 1 00
F Lord 1 00
C C Hammond .. 50
Total $38 65

Samuel Cupples Envelope Co., 628-38 S. Sixth St.
Samuel Cupples employes .$50 00
Total $50 00

Fairmont Cafeteria, 710 Pine st.
Pete Kopulos..$ 10 Lola Brazg 10
John Manos.. 10 Thomtson.... 10
Jan .... 10 D Tousley 10
L. Shcordor.. 10 Cora Black 10
John .... 10 Rogaschnik 10
Hintsah .... 25 Sam 10
Gene .... 10 E D 10
Frank Nico.. 10 Ann Onimus.. 50
Carrie Bink .. 10 Fairmont Cafeteria 1 00
M Pearron.. 10
Lawler 10
Regina Seman 10
Total $4 35

Police Department, First District.
T Eschback .$0 25 J Mohan 25
Wm .... 25 Mrs Schecor 25
D F Cullen.. 25 E Rose 25
Tassen .... 25 Weckerle 25
E Scharzenger 25 Wedemeric 25
J McGovern.. 25 E F Miller 25
Wieland .... 50 Fred Lang 25
Lieut. E B Taylor .... 50 Hellmann 50
Cred .... 50 P R Potts 50
G Bonbek .... 25 H Holdenried.. 50
Wm C Nix .... 50 J 25
J Mullen .... 25 H H Zaize 50
Hoffman .... 25 W A Kunz 50
E McCullough 25 Farmer 50
Dalton .... 25 M J Finnegan 50
H Kulla .... 50 S A Horn 50
F Klyisch .... 50 Leonard 25
Eilers .... 50 Wm Klorizek .. 25
Dunphan.... 50
Louis Moerz.. 1 00
Total $14 35

Victor Machine Works, Inc., 606-12 S. Broadway.
Joch Rose ..$0 50 Jul Schrumm .. 25
Simmons .. 1 00 Jos Mayer 25
J F Mayer .... 50 Julius Bretz 25
Geo Rixner 25
Jake Rupp .... 25 Total 3 40
John Rosier 25

J. D. Borne Wall Paper Co., 3174-78 Easton av.
J D Horne.. $1 00 A Broeker 1 00
M P Foley .... 50 Jimmie Madl .. 50
Jos Donovan .. 50 Daniel Steffen .. 50
J S Beck 50
Total $4 50

Electrical Approval Bureau, Inc., 1832-63 Railway Exchange Bldg.
John Eller ..$1 00 J F Casey 1 00
Melba Peer .... 50 Louis Locke 50
Total $2 50

Electrical Listing Bureau, 408 Equitable Bldg.
Helen Wesley .. 1 00 Ed J Euler .. 1 00
C H Chapline $5 00
Chas P Babe .. 1 00
Total $8 00

Russell W. Rex, 6229 Gravois av.
B Eyerman ..$0 50 Rex 25
V Kaltwasser.. 25 A J Gramwald .. 25
Ernest Barloth .. 25
Ray Bradley 25
Total $1 75

Champion Auto Spring Co., 3141-49 Pine.
Cash .....$1 00 Ted Cotham.... 25
O Moore .... 50 Andrew Soldo .. 50
Koll .... 10 Renny L 10
Eckelman .... 10 C W B 25
Cash .... 25 H 10
Harold L K .. 25
Cash .... 50 Cash 2
Cash .... 25 W J T 25
Nelson 50
Geary 10
M 10
Roland W 10
John W 10
John H Sills.. 2 00
G L 2 00
F J Schmid .. 1 00
F Lord 1 00
C C Hammond .. 50
Total $3 20

Marcus Marks & Son, Fourth Floor, 415 Eighth st.
Mrs Price ..$ 50 Jane K Marks .. 25
Isabell .... 25 Mrs Marks 25
Myrtle .... 25 M Marks 1 00
Marks 25
C Marks 1 00
Total $3 95

Commercial Rating Co., Eighth Floor Chamber of Commerce Bldg.
A I S .....$1 00 G E 25
B C D .... 1 00 F 25
M K .... 50 Marie 25
Moses.... 50 Viola 25
Busch .... 25 Ida 25
Morton G .... 25 Trea 25
Thelma .... 25 R E F 25
Marie .... 25 Cashier 25
L B .... 25 H L S 25
Ann .... 25 E K 25
Minnetie .... 25 Leaverta 25
Dorothy 25
Sarah 25
Total $8 00

Central District, Police Department.
A. Hamilton.... 1 00 Stanton 50
Geo E Stowell 1 00 M Moscowitz.. 50
Sylvia Pepper.. 1 00 H R Beber.... 50
John Goerce.. 1 00 J Schovaner 1 00
Harry Hudson.. 1 00 h Stussie 50
Rawlings.... 1 00 G H Schentie.. 1 00
H Dependahl.. 1 00 F R Fruin 50
Schneider.. 1 00 Louis Schork.. 50
Hugo Thau .... 1 00 A A Dickson.. 50
C Rowland .... 1 00 Theo Roewe.. 50
Lieut. Finnegan 1 00 F Shepard 50
W Ries .... 1 00 M Griffin 50
E H Schroeder 1 00 Ivan Strank.. 1 00
H Eichelberger 1 00 F Trefford 50
S Grieser .... 1 00 T Holloran 50
Gorkon .... 1 00 T Gaisley 1 00
G E Sebold .... 50 Theo Hass 50
W Apperson .. 50 Eugene Albes .. 50
Wm Malone .. 50 C Turner 50
Joe Vollmer.... 50 A Shay 50
Mandel .... 1 00 W J Waite 50
Wm Kuhlman .. 50 T Riley 50
Andrew Paule 50 Wm O'Brien .. 1 00
John Ingram .. 50
Wm Geisman .. 50
Total $37 50

Eclipse Electric Co., 1224 Pine st.
J. Dillon..$1 00 Mr. Dresser.. 50
H. P. Smith.. 50 E Smith 50
Schkarsh.... 50
G. E. Smith.. 1 00
Total $4 00

St. Louis Law Print Co., Fifth Floor, 415 N. Eighth st.
L. P. Hawkins.$ 50 G. Lewis.... 50
F. M. Asbury.. 50 Lee Mueller.... 50
C. Hill.... 50 E. Gutting 50
C. Forbes .... 50 Wm. Donius 50
L. Gross.... 25
Myers.... 50
Total $4 75

Elias Babs, 319 N. Tenth st
Babs $1 00

S. M. Arnold, Inc., 2902 Olive st.
S. M. A.....$ 25 V. A. 25
A. ..... 25 A. 25
G. W. ..... 25 K. A. 25
A. M. ..... 25 A. 25
A. ..... 25 Total $1 85

St. Louis Police Relief Association, Room 1200 Clark av.
E H Wessler..$1 00 P J Shultz....1 00
C Schlingmann.1 00 F Walton....1 00
R Storm.... 00 C H Atteberry .. 50
Normann.... 50 Harlan....1 00
A Van Dover.. 00 W W Ries 50
Wittenfeldt.. 00 Oesterreicher.1 00
Hoffmann.... 50 Whitley....1 00
N Schoch.... 1 00 F E Hart 50
Dreyer.... 1 00 F F Roach 1 00
Hoffmann.... 50 Stinzer.1 00
R McFarland.. 25 W Hoffman .. 50
Dalton.... 1 00 C H Skaggs....1 00
R P Wessler.. 1 00
Schreisner.. 25
S Glasgow..1 00
Total $22 25

WOOD 15 MILLION YEARS OLD FOUND IN NORTHERN ALBERTA

One of Preserved Tree Trunks Is of Type That Grows in Japan Strengthening Theory.

By the Associated Press.

OTTAWA, Dec. 24.—Mummified for more than 15,000,000 years in the famed tar sands at McMurray in Northern Alberta, a deposit of preserved wood, thought to be the oldest in the world, has been unearthed. Geologists said the find was one of the most important scientific discoveries in recent years.

Government engineers disclosed today that the wood was uncovered last summer, by S. C. Ells, an engineer in the Federal Department of Mines and an internationally known expert on bitumin deposits.

Dr. I. W. Bailey of Harvard University in a series of microscopic studies of the wood has established that at least one of the preserved tree trunks is of a type that grows today in Japan. This discovery is seen as another link in the chain of evidence tying North America and Asia together in what was once one huge continent.

The growth rings of the ancient trees could be counted clearly when the deposit was uncovered, engineers reported. Even tiny insects which fed on the leaves and shoots of the growing trees were preserved and the leaves themselves were uncovered in fair condition. The wood could be whittled with a jack-knife.

The largest tree section unearthed in the preliminary excavation last summer was 40 feet long with a diameter of 14 inches.

The find was described as the only known deposit of Jurassic period vegetation preserved in its original state.

JUDGE MULLOY DISQUALIFIES HIMSELF IN SEWER HEARING

Exceptions to Report on Lemay Ferry District to Be Argued Before Judge Dearing of Potosi.

Circuit Judge Mulloy at Clayton voluntarily disqualified himself today from hearing exceptions to the commissioner's report of benefits and damages on property in the Lemay Ferry Sewer District, and set the date for the hearings on Jan. 5. He said that Circuit Judge Dearing of Potosi would conduct the hearings.

Following the commissioner's report, 2800 exceptions were filed by property owners who were advised and given free legal service by the Taxpayers' Protective Association, which has made an unremitting attack on sewer construction in St. Louis County under the Ralph law.

Assessed benefits in the district amounted to twice the estimated cost of construction. If the total benefits after the cases have been heard do not exceed the estimated cost, the district must be disincorporated. Hearing of the cases would require many months.

The order disqualifying himself set forth no reason and Judge Mulloy declined to explain his action.

WOMAN FOUND IN PARK SAYS SHE JUMPED FROM AUTO

Does Not Recall Name of Man in Whose Car She Was Riding.

Miss Pearl Glaves, 28-year-old shoeworker, who was found on a drive in O'Fallon Park suffering from a fractured skull, early Monday morning, regained consciousness yesterday long enough to tell detectives that she had been out with a man she knew and had jumped from his automobile when he attempted to force his attentions on her.

She asserted she was unable to remember the man's name, but recalled going for a drive and having several drinks. Detectives planned to requestion her today in the hope that she would remember the name. Miss Glaves spent the early part of the evening with friends at the Castle Dance Hall, Ewing avenue and Olive street, and after they departed, left with the man.

SUIT TO BLOCK PAYMENT OF SHARE OF ESTATE

Estranged Wife Asks That Bequest to A. F. Hays Be Turned Over to Receiver.

A suit to prevent payment tomorrow to Alden F. Hays of one-sixth of the estate of his father, James M. Hays, wealthy Jefferson City manufacturer, and asking that the money beturned over to a receiver, was filed in Circuit Court today by the son's wife, Mrs. Miriam Hays.

The petition states that payment to Hays would deprive her and their small daughter of maintenance rights. The Hays have been separated for some time and she is living in California.

It is explained that the estate, appraised at $250,000, under the terms of the will was to be held in trust by the Mercantile Commerce Bank and Trust Co. and that one-half was to be distributed to the widow, the son and a daughter tomorrow. James M. Hays died on Christmas day, 1923.

CHINESE GIRL, 19, LEADER OF RED BANDITS CAPTURED

Taken With 43 Followers After a Fight Declares She Welcomes Firing Squad.

CANTON, China, Dec. 24.—A 19-year-old girl, acknowledged leader of Red bandits who have treated helpless victims in Northern Kwangtung province with savage cruelty, has been captured, say dispatches today from Shiuchow.

Defiant, saying she welcomed the firing squad, the girl arrived at Shiuchow with 43 other Red prisoners captured by Government troops.

She was captured in a night attack by troops upon her headquarters, but only after she had killed or wounded several soldiers with her rifle.

DEATHS

Beun, Peter.
Carey, John R.
Curlee, Lana
Davis, Joe Dale
Delaney, Margaret
Dunseath, William J.
Gross, Jos. Thomas
Halloran, Jeremiah
Hart, Theodore J.
Holt, Barbara
Idleman, Louis
James, William
Jankosky, John
Kloepfer, Minnie
Knoblauch, August F.
Koenig, Caroline
Kuhn, George H.
McCullah, Jeremiah
Maxey, Marie
Muehlberg, F. W. Richard
Miller, Herman
Mullikin, Thomas
Neiser, Dora.
Noeth, Mathias
Peters, Frank
Remmers, Chas. J.
Roesberg, Minnie.
Simurino, Sam
Sloan, Mary A.
Steffen, Emma
Steiger, Roy M.
Steimann, Magdalen
Stevens, Sallie
Strohm, Frances
Taylor, Caroline
Thompson, Catherine
Turcotte, Nelson
Vining (Kinney) John
Wagstaff, Grover C.

BEUN, PETER—Of 4049 Winnebago street, beloved brother of Marie and Johanna Liebaart and John Beun, our dear brother-in-law and uncle, age 56 years.

Remains at Witt Bros.' chapel, 4929 South Jefferson avenue. Funeral Saturday at 1:30 p. m., to St. Paul Church. (c3)

CAREY, JOHN R.—Entered into rest on Monday, Dec. 22, 1930, at 6:45 p. m., beloved husband of L. Grace Carey (nee Greenwood) and dear father of Ellenor and John R. Carey Jr., and dear son, brother and brother-in-law, age 48 years.

Funeral on Friday, Dec. 26, at 9 a. m., from family residence, 2539 McKean ave. nue, to St. Pius' Church, thence to Calvary Cemetery. (c3)

CURLEE, LUNA ROGERS—Died on Tuesday, Dec. 23, beloved wife of J. R. Curlee.

Funeral from residence, 300 South Sappington road, Kirkwood, Friday, Dec. 26, at 2 p. m. (c)

DAVIS, JOE DALE—Dec. 23, 1930, son of Marcus and Dora Davis and our brother.

Funeral Friday, 10 a. m., McLaughlin parlors, 2301 Lafayette. (c)

DELANEY, MARGARET—Entered into rest Tuesday, Dec. 23, 1930, at 7:30 a. m., wife of the late John Delaney, dear mother of Nicholas and William Delaney, our dear grandmother, great-grandmother and mother-in-law.

Funeral from Geo. E. Mahler's funeral parlors, 4720 St. Louis avenue, Friday, Dec. 26, at 8:30 a. m., to Blessed Sacrament Church. Interment Calvary Cemetery. (c)

DUNSEATH, WILLIAM J.—Of 1016 S. Ewing av., on Saturday, Dec. 20, dear husband of the late Emma Dunseath.

Funeral from Schnur funeral home, 3125 Lafayette av., Friday, Dec. 26, at 8:30 a. m., to St Henry's Church Interments Calvary Cemetery. Deceased was a member of Brotherhood of Maintenance of Way Employes Lodge No 242 (c)

GROSSGLOSS, THOMAS A.—3754 Robert avenue, on Monday, Dec. 22, 1930, at 11:55 a. m., husband of the late Christina Grosse Deery, dear father of Louis G. Grossgloss, dear son of Mrs. Josephine Grossgloss, our dear nephew and cousin, in his forty-fourth year.

Funeral from Southern funeral home, 6320 S. Grand boulevard, on Friday, Dec. 26, at 2 p. m., to St. Matthew's Cemetery.

HALLORAN, JEREMIAH—Of 2124 South Compton avenue, on Tuesday, Dec. 23, 1930, dear uncle of Catherine and Margaret Buckley.

Funeral from Peetz funeral home, Lafayette av. entrance and Gustavus boulevard, Friday, Dec. 26, at 8:30 a. m., to the Immaculate Conception Church. Interment Calvary Cemetery. Omit flowers. (c3)

HART, THEODORE J.—Entered into rest on Wednesday, Dec. 24, at 12:45 a. m., beloved husband of Julia Hart (nee Bock), dear father of Melvon Gene Hart and the late Rodney Hart, and our dear son, brother, brother-in-law, son-in-law, uncle and nephew.

Funeral from Leidner chapel, 3223 St. Louis av. Due notice will be given. Deceased was a member of Keystone Lodge No. 243, A. F. and A. M., St. Louis Chapter No. 8, Ben Hur Grotto, Carpenters' District Council and B. of L. U. No. 21. (c)

HOLT, BARBARA (nee Kopac)—Of 5857 S. Kingshighway, on Wednesday, Dec. 24, 1930, at 3:25 a. m., beloved wife of Georrge Holt, dear mother of Lawrence Hollman, our sister, sister-in-law, aunt and niece, in her forty-sixth year.

Funeral from Wacker-Helderle chapel, 3634 Gravois av., Friday, Dec. 26, at 2 p. m., to Sunset Burial Park. Deceased was a member of the Osevia Lodge No. 23, J. C. D.

IDLEMAN, LOUIS—Entered into rest on Monday, Dec. 22, 1930, at 1:30 p. m., beloved husband of Mollie Idleman (nee Taylor), dear father of John Hall, dear brother of James and Lattero Idleman, and our dear brother-in-law.

Funeral from Arthur J. Donnelly parlors, 3846 Lindell boulevard, on Friday, Dec. 26, at 2 p. m. Interment in Bellefontaine Cemetery. (c)

JAMES, WILLIAM E.—On Wednesday, Dec. 23, at 8:45 p. m., beloved husband of Mary M. Merello and James and our dear father, grandfather and brother.

Funeral Friday, Dec. 26 at 8:30 a. m., at Sullen & Kelly chapel, 1416 N. Taylor, to St. Ann's Church, Normandy. Interment Calvary Cemetery. (c)

JANKOSKY, JOHN—Of 1203 South Vandeventer, on Wednesday, Dec. 24, 1930, dearly beloved husband of Josephine Jankosky (nee Baro), dear brother of Mrs. Edward Rabenberg, Mrs. Bert Leyster and Vincent Jankosky, our dear son-in-law, brother-in-law and uncle.

Due notice of funeral from Kriegshauser's chapel, 4104 Manchester avenue.

KLOEPFER, MINNIE (nee Schmidt)—Entered into rest on Tuesday, Dec. 23, 1930, dearly beloved wife of Henry J. Kloepfer, dear mother of Emma Kochendorfer and Louise Jahns, dear stepmother of Charles, Fred, Richard and Kloepfer, Emma Vogt, Julia Grote, Johnand William Kloepfer and our dear mother-in-law, sister, sister-in-law, grandmother and aunt.

Funeral Friday, Dec. 26, at 2:30 p. m., from the Suedmeyer chapel, 3934 North Twentieth street. Interment Friedens Cemetery. (c)

KNOBLAUCH, AUGUST F.—Age 72 years, of 201 East Schirmer st., Wednesday, Dec. 24, 1930, at 5 a. m., cousin of F. William Mayer.

Funeral from Hoffmeister chapel, 7814 S. Broadway, Friday, Dec. 26, 2 p. m. Interment New St. Paul Churchyard. (c)

KOENIG, CAROLINE (nee Martens)—Entered into rest on her seventy-second birthday anniversary, Tuesday, Dec. 23, 1930, at 9:30 a. m., at the German Protestant Orphans' Home, 8240 St. Charles Rock road, dearly beloved wife of the late Henry Koenig and our dear sister and aunt.

Funeral from the Provost chapel, 3710 North Grand boulevard, on Friday, Dec. 26, at 2:30 p. m., to St. Peter's Cemetery.

KUHN, GEORGE H.—Age 61 years.

Funeral Friday, Dec. 26, at 2 p. m., from Heidler Undertaking Co., 714 Lemay Ferry rd. Deceased was a member of Barbers' Union. (c)

LUCILLAR, JEREMIAH—Of 2213 S. Seventh st., Wednesday, Dec. 24, 1930, at 8:30 a. m., beloved husband of Lena McCullah, dear father of Mamie Knelange and Rose Holman, dear brother of Matilda Reutemann and Catherine Kurtz, our dear father-in-law, brother-in-law and uncle, at the age of 70 years.

Funeral Saturday, Dec. 27, at 2 p. m., from Weick Bros.' funeral parlors, 412 Duchesne place to New St. Marcus Cemetery.

MAXEY, MARIE—Entered into rest on Monday, Dec. 22, 1930, beloved daughter of John and the late Ida Maxey (nee Sweeney), dear sister of Mr. Fred Stuart and Mrs. Walter Woogan and Mrs. Edw. de Gerre, Ida Belle and Charlotte and Monroe Maxey.

Funeral Friday, Dec. 26, at 2 p. m., at Croghan funeral home, 7146 Manchester av. Interment Oak Hill Cemetery.

MILLER, HERMAN—On Wednesday, Dec. 24, 1930, at 2:30 a. m., beloved son of Fred and Emma Miller, dear brother of Fred Jr., Joe, John, Ernest, Albert and George Miller, Isabelle, Gertrude and Evelyn Miller and Mrs. H. Hageman and Mrs. W. Tod, Mrs. A. Lillicraf (nee Miller).

Funeral from residence, 602 Marceau street, on Friday, Dec. 26, at 2 p. m., to Mt. Hope Cemetery.

MUEHLBERG, F. W. RICHARD—At Los Angeles, Cal., Dec. 19, 1930, beloved husband of Florence Muehlberg and father of Clarence E. Muehlberg.

Funeral Saturday, Dec. 27, at 2 p. m., from Weick Bros.' funeral home, 2201 South Grand boulevard, to Valhalla Mausoleum. Deceased was a member of Keystone Lodge No. 243, A. F. and A. M.; St. Aldemar Commandery No. 18, K. T., and Moolah Temple. (c3)

MULLIKIN, THOMAS—Entered into rest on Tuesday, Dec. 23, 1930, at 8:35 a. m., dear father of Alfred John, Mrs. Effie Hobusch, Mrs. Lucy Klemme, Charlie, Mrs. Rita Stewart and Mrs. Grace Smith, dear father-in-law, grandfather, great-grandfather, brother and uncle, age 66 years.

Funeral from the eldner chapel, 2223 St. Louis avenue, Friday, Dec. 26, at 1:30 p. m. Interment St. John's Cemetery. (c)

MEPHAM, GEORGE S.—Entered into rest Wednesday morning, Dec. 24, beloved husband of Lizzie Mepham.

Funeral from residence, 4457 Westminster place, Saturday, Dec. 27, at 2 p. m. Interment private. (5)

NEISER, DORA (nee Keikman)—Asleep in Jesus Monday, Dec. 22, 1930, at 3:20 a. m., beloved wife of George M. Neiser, dear mother of Mrs. Richard Klein, Mrs. William Grommet, Martin, George and Henry Neiser, dear mother-in-law, grandmother, sister-in-law and aunt, at the age of 59 years.

Funeral Thursday, Dec. 25 at 2 p. m., from residence, 4111 Wyoming street, to Holy Cross Lutheran Church, thence to Concordia Cemetery. Deceased was a member of Ladies' Auxiliary, Concordia Aid Association, Branch No. 5, and Frauenverein and Orphan Society. (c3)

NOETH, MATHIAS—Of 246 Bauman av., Tuesday, Dec. 23, 1930, husband of the late Mat. Noeth (nee Graecher), dear father of Victor, Mat, Peter, Edward and William Noeth, Mrs. Mary Aichisson and Mrs. Rose Scott, our father-in-law and grandfather.

Funeral from Hoffmeister chapel, 7814 S. Broadway, Friday, Dec. 26, at 10 a. m., to Park Lawn Cemetery.

PETERS, FRANK—Of 2018 East Fair avenue, entered into rest on Tuesday, Dec. 23, 1930, beloved husband of Anna M. Peters (nee Schmitt), dear father of the late Mary Hotfelder, father-in-law of John Hotfelder, grandfather of Joseph and Frank Hotfelder, brother of Philip and the late George Peters.

Funeral on Friday, Dec. 26, at 8:30 a. m., from W. A. Stock funeral home, 2117 East Grand, to Perpetual Help Church. Interment Calvary Cemetery. Deceased was a member of Men's Sodality and Benevolent Society of Perpetual Help Parish.

REMMERS, CHARLES J.—Of 3111 Itaska, entered into rest on Wednesday, Dec. 24, 1930, at 3:30 a. m., beloved husband of Elizabeth Remmers (nee Ohlman), dear father of Emil C. Remmers, brother of Jacob, William, Emil G. and Edward Remmers, our dear father-in

MISCELLANEOUS FOR SALE

ARCADIA POOL TABLE CO. Makers of miniature pool tables. A Xmas gift for the family; all sizes; also used pool and golf; on display at our show room; drive st. Central 8305. Open 1 to 6 p.m. Sunday and Sunday Cash or terms. (c8)

STOKER—For home use; fits any furnace; automatic with thermostat. Call Wabash 438. (c53x)

BUGGY—Large, cupboard, dishes. 4044 Miami; PRospect 7020. (c)

ELECTRIC SUNSHINE LAMP — And also e; also exercising machine; new; real bargains. Meehan, 3154 Olive. Open evenings. (c)

SCALES—Remington automatic, and many; general ledger; state experience and salary expected. Give names last employers first letter. Box O-9. Post-Dis.

PARTNERS WANTED

BIG POSITION AND PROF

In an established coal business; may not take active part in the operation of the business; a real proposition to owners of trucks or coal business; after expansion we will sell more trucks, tons of coal per month. When writing details state how much money can invest; proposition is O. K. Box O-221 P.-D.

PARTNER Wtd.—With some money, solicitor in cleaning and pressing shop. 4293 Olive.

SALESMEN WANTED

SALESMAN—To sell high-grade pharmaceuticals to physicians and druggists; sections or districts essential. Car necessary; trade established; liberal commission; drawing account; some training with Smith Pharmacal Co., 317-323 East 3d st., New York City.

SALES MANAGER—Prominent manufacturer of household washing machines has opportunity for high-grade, hard-hitting, two-fisted sales executive, age 35 to 45; must have sound business judgment and background of practical experience and accomplishment. Give full details in first letter. Box P-359, Post-Dispatch.

SALESMEN—3, for St. Louis, 2 for E. St. Louis; to take established territories for J. R. Watkins Products; good pay and opportunity for advancement; experience unnecessary; references. Apply 1 to 6 p. m., 452 N. Boyle.

SALESMEN—Experienced, to sell heat and accident insurance on easy monthly payments. Commercial Casualty Ins. Co., 208 N. Broadway, room 803.

SALESMEN—To sell a small specialty; up to $6 per day easy for workers. Apply 423 International Life Bldg.

SALESMAN—Domestic lace mill is looking for a representative for the West; 1,500 Post-Dispatch.

HELP WTD.—WOMEN, GIRLS

BAG PATCHERS—Experienced only; covered. Missouri Bag Co., 1206 Mo.

BEAUTY OPERATOR—Apply Ray's, Locust.

GIRLS—To tune address envelopes; $1.50 per 1000. Apply Miss Cohen, floor, 309 N. 10th st.

GIRLS—To tune address envelopes; $1.50 per 1000. Apply Miss Cohen floor, 309 N. 10th st.

GIRLS—Light work in confectionery shop. Apply 201 Calumet Bldg.

HOUSEKEEPER—23 to 30 years; white; reasonable salary; mother's home; willing to travel. For appointment call JEfferson 0041 3 to 6 p. m. Wednesday, Mr. De Feuer.

LADIES—Real Silk Hosiery Mills can use a few more ladies for launching our high-class line Saturday; no selling; no price offer; good compensation. Short training in salesmanship if you qualify. Apply Mr. Powell, 813 Arcade Bldg. (c)

MEN AND YOUNG MEN—10 to sell trains, long runs, 28 S. 21st st.

MILLWRIGHTS—Experienced in building feed mills, setting up hammer mills, grinders mixers and other feed equipment; must have knowledge of feeds and grain; permanent position. Apply Mr. Canada, 1 fair Hotel, Saturday morning.

OFFICE BOY—At once; must be capable and efficient and of good appearance; well recommended. Apply 1130 Olive st.

STENOGRAPHER-BOOKKEEPER—Young man; general ledger; state experience and salary expected. Give names last employers first letter. Box O-9. Post-Dis.

ANIMALS

FEMALE PUPPIES—3, female; thoroughbreds; papers furnished; reasonable. 5600 Delmar.

BOSTON TERRIER PUPPIES — Highly bred show type; fine pets for children. 6280 Magnolia.

BOSTON TERRIER PUPPIES—Pedigreed; champion sired; dogs at stud. 4452 Delmar. (c83)

BOSTON TERRIERS—Beautiful 9 months old males; pedigreed. 4315 Delmar. (c)

BOSTON TERRIER PUPS—And grown dogs cheap. 4027 North Market.

Another lot of beautiful wire fox terriers arrived. Sunset Kennels. (c)

TERRIER PUP—Wire-haired, outstanding, Dorothy Heisele, 5017 Grace.

TERRIER—Color bred, pedigreed, Persian and Lowell. (c)

WEST KENNELS—Sappington, Mo., on route 4 houses west Busch's Grant's Farm. Show Pekingese, Boston, Fox Terriers, Pomeranians, Spitz, Schnutzies, Scotties, Pomeranians, Spitz, Schnutzies, Collies at bargain prices; make room. Call Webster 0632.

BICYCLES—MOTOR CYCLES

BICYCLE—Boys' and girls'; cheap; side wheels $5. 4319 Manchester.

BUILDING MATERIAL

Roofing Material

ALL ROOFING—Smooth and slate surfaced; first and second; 6c a roll and up; metal roofing and all kinds of other material at attractive prices. Lesser Steel and Wire Co., 1400 N. Main. (c34)

CLOTHING

Wanted

HIGHEST best prices paid on old suits, overcoats, shoes, ladies' dresses; pay $6 to $25. Call Forest 7021. 1105 Franklin. Cabany 5206. Auto calls. (8)

For Sale

LADIES' silk and cloth: $1; $2 and $3 two ladies' coats. 422 Laurel.

MEN'S SUITS—Factory returns; originally $30 to $45, now selling from $6 to $18; open evenings to 9 p. m. Sunday, 10 to 6. Live and Let Live, 2136 Market

QUALITY CLOTHES for women and men; beautiful fur coats and fox choklers from society people; wonderful bargains. Sales Thursdays, Fridays, Saturdays. Modern Fur Co., 3109 S. Grand. Semple Exchange.

MACHINERY

For Sale

WORKS—Sell or rent, all sizes new and second hand; repairing and installing. Lee Electric Co., 221 Market st.

MISCELLANEOUS WANTS

CASH GUN Wtd.—Air-tight.

POULTRY AND BIRDS

PARROT—Good talker, with cage. 3616

STORE AND OFFICE FIXTURES

PHOTOGRAPHS, multiregraphs, addressographs, dictaphones supplies, repairing. Call 1804 Olive.

Refrigerators

REFRIGERATORS—Electric, bought, sold, changed and serviced. CEntral 0115.

TYPEWRITER AND ADDING MACHINES

CHRISTMAS typewriter, $10 up; any make. Union Co., 20 N. 9th. 2d floor.

TYPEWRITERS, $4.99; best $24.99; rent $2. Agcies, Knights, 1512 Locust. GA.

TYPEWRITERS—Royal typewriters, $15 up. Tom Southless, Royal Typewriter Exchange Bldg. Main 1162.

HOUSEHOLD GOODS

HOUSEHOLD GOODS FOR SALE

BEDROOM SUITE—Overstuffed suite, studio set, rugs, dealers, 3-18 Lane.

CLOTHING

Wanted

HIGHEST best prices paid on old suits, overcoats, shoes, ladies' dresses; pay $6 to $25. Call Forest 7021. 1105 Franklin. Cabany 5206. Auto calls. (8)

MACHINERY

For Sale

WORKS—Sell or rent, all sizes new and second hand; repairing and installing. Lee Electric Co., 221 Market st. (c80)

MUSICAL

Instruments For Sale

ALTO Saxophones, violins, drums and other instruments at reasonable prices; evenings. J. PLACHT & Son.

BANJO & Healy Cremolotone; complete outfit. Includes case, bow and accessories. (c)

Tuning and Repairing

PIANO tuning, machine repairs; main office, 1823 S. Broadway. Vic.

Pianos and Organs For Sale

PIANOS, $15 to $50; upright, $75; Victrolas, $5 to $15, delivered. Call Forest 1000 or PRospect 6110. Roebuck & Co.

RADIO

Radio Service

ALL SERVICE CALLS 75c; 12 YEARS' EXPERIENCE Work guaranteed. Pioneer Radio Co., 4726 Delmar. FOrest 0400, 4514 Easton. DElmar 4824, 2459 N. Grand, FRanklin 0354.

SERVICE CALLS—75c; trouble found or no charge. Barry's, Evergreen 5101. (c8)

Wanted

RADIOS Wtd.—Give cash or typewriters. Knight's, 1512 Locust. GA. 5000. (c99)

IF you want to sell your electric radio, call GArfield 7533. (c)

For Sale

MAJESTIC—Highboy, model 72; first-class condition; bargain, 5419 Pennsylvania. (c3)

MAJESTIC — Highboy; $50, complete; terms. Schmitt Music, 3749 S. Jefferson.

MIDGET—$59.50 value, complete at $22.75; new consoletta, $87.90 value, complete, $40.85; open evenings. 4336 Natural Bridge.

NEW SILVER MARSHALL—Electric, latest model, lowboy, console complete with dynamic speaker and tubes; $200 value for $49. PRospect 7004. 3419 S. Grand.

RADIO—$325 all electric radio, exquisite cabinet, perfect tone, $50. 40 Sunset Court, ATwater 8282.

RADIO—All electric; new, $19.50; open Xmas; other bargains. Reliable Radio Exchange, 1007 Franklin.

RADIO—Good condition, $20. 1525 Obear av.

RADIO—7-tube, all-electric complete with speaker, $16.50. 4595 Newberry. (3)

AUTOMOBILES

Wanted

$25,000 CASH FOR AUTOS And trucks, late models; mortgages paid, MONARCH, 3137 Locust. (c8)

AUTOS—All latest models bought, cash; mortgages paid. 2319 Gravois. LA. 8910.

AUTOS bought; loans; any age, any time. Kline, 2246 S. Grand GRand 5385. (8)

BROCK MOTOR buys used cars for cash. 4418 Olive-Newstead. JEfferson 8200. (c79)

FORDS, Chevrolets, 100 cars; highest prices; we pay your notes; bring title. NEwstead 0467. 3856 Easton. (c8)

FORDS, CHEVROLETS Wtd.—Cars and trucks; cash paid. 3114 Cass. (12)

ABSOLUTELY all autos and trucks wanted Wreckers, 4319 Easton. FRanklin 7501. (c8)

TRADE in 1926 Chevrolet and cash for 1929; must be bargain; to private party; no dealers. EVergreen 5067. (c)

WHIPPETS Wtd.—Fords, Chevrolets; will pay your mortgage, reimburse you if car is desirable. CAbany 2990. (c)

Cabriolets For Sale

FORD—Model A convertible cabriolet; canary color, $295; terms, 4711 Natural Bridge. (c)

Coaches For Sale

CHRYSLER 52—'28 coach; also '28 Durant, 4 pilot, $195; '28 and two '27 Essex coaches, $95 each; bargains, terms, trade. Penn, 3816 W. Florissant.

CHEVROLET—1930 coaches, 2 slightly used; new guarantee. 4000 Forsythe. HARRIS-GILLIAM CHEVROLET. (c12)

CHEVROLET—Coach; perfect condition; 4 new tires; very clean car; $45 down; trade. Open evenings. 2840 N. Grand. (c)

CHEVROLET—Coach, perfect condition; real cheap; private. 1444 N. 23d. (c56x)

DURANT 6—Coach; latest 1929, like brand-new; will sacrifice; $293; $100 down. Open evenings. 2840 N. Grand. (c9)

FORD—Special Christmas price reduction; Ford, Dodge Nash and Pontiac coaches and sedans; reconditioned and guaranteed; terms; trade. Ayres Auto, 720 Cass. Open Sunday.

MORTGAGE SALE

'26 Overland coach	$ 35
'30 Ford tudor	45
'30 Chevrolet coach	45
'26 Oakland coach	95
'26 Ford coupe	45
'27 Chevrolet coupe	95
'26 Dodge coupe	95
'26 Essex coupe	145
'28 Chrysler coupe	195
'27 Chevrolet landau	95
'26 Dodge sedan	95
'26 Hudson brougham	95
'27 Packard 8 sedan	195

OTHER BARGAINS, 3521 FAIR. Open evenings.

FORD—10 coaches, coupes, sedans, roadsters, $35 each; terms, 2500 S. Jefferson.

Coupes For Sale

CHEVROLET—'29 late coupes, coaches and sedans, $35 up. Trade, terms, 2506 S. Jefferson.

CHEVROLET—Sport coupe, 1930; just like new; low price. ROBERTS CHEVROLET, 5885 Delmar.

CHEVROLETS—4 coupes, from $75 to $195; all in good condition. Tevis, Ford dealer, 3001 Locust. Always open. (c80)

CHRYSLER 52—Coupe; refinished dark blue; very clean; chromium plated; perfect; $195; $65 down. Open evenings. 2849 N. Grand.

FORD—1929 standard and sport coupes, reconditioned and guaranteed; prices reduced; terms; trade. Ayres Auto, 720 Cass. Always open.

FORD—Sport coupe; late 1929; refinished; chromium plated red wheels; very classy; $345; $115 down. Open evenings. 2849 N. Grand. (c5)

FORD—Model A standard coupe, 1928; like new, $175; terms. 4711 Natural Bridge. (c)

FORD—Model T coupe; very good condition; private; $30 cash. 3735 Texas. LaClede 8051. (c)

FORD—Sport coupe, 1928; excellent condition; priced to sell; $70 down. ROBERTS CHEVROLET, 5885 Delmar.

FORD—1930 coupe, $395; also 1929 coupe, $295; terms. Tevis, Ford Dealer, 3001 Locust; always open. (c80)

FORD—1929 coupe; fine balloons; $35, at $10 down. Penn, 3816 W. Florissant.

HUDSON—Sport coupe, 1931, driven 10 miles, $200 off, real bargain. 5145 Delmar. (c)

OLDSMOBILE—Coupe, 1927, late; perfect in every way and sold at a bargain. ROBERTS CHEVROLET, 5885 Delmar.

STUDEBAKER—Coupe; 4-passenger; 1929; just like new; balance due, $263. (c) Delmar.

Roadsters For Sale

DODGE—1927 maroon sport roadster, at $95; $30 down, Penn, 3816 W. Florissant.

FORD—Model A roadster, pickup body; $135; terms. 4711 Natural Bridge. (c)

FORD—1930, demonstrator, low mileage; bargain. Ayres Auto, 720 Cass.

Sedans For Sale

Williams for Xmas

A new Dodge 6 sedan, $895; 8, $1195. Plymouth, $699, delivered. Fully equipped. Would make A nice Xmas for all the family. Time payment plan. Buy now, First note due February. Or a good used car at right price. Guaranteed.

Dodge, 1931; 3 weeks	$750
Marquette, 1930 sedan	495
Gardner 8, 90, '28	375
Durant '29 coach	195
Chevrolet '26, late	90
Dodge D. A. de luxe roadster	575

40 others, all makes.

2809 N. GRAND. NEWSTEAD 1772. 4867 EASTON. FOREST 9348.

AUBURN—Convertible phaeton sedan; 6 wire wheels; trunk, really neat, classy; bargain; $650 cost $2400. See any time. Grand-Lafayette Garage.

FORD—Tudor, 1929, like new; chromium plated; low mileage; guaranteed; $335; $110 down. Open evenings. 2849 N. Grand.

FORD—Late 1929 model A Tudor sedan, like new; $223; terms. 4711 Natural Bridge.

FORD—1929 tudor; excellent condition; real cheap; private; terms. 2334A St. Louis.

FORD—1930 tudor sedan, $425; also 1929 tudor, $275. Tevis, Ford dealer, 3001 Locust. Always open.

FORD—Model A tudor sedan; late 1930; many extras; cheap. 4711 Natural Bridge.

FORD—1930 town sedan, like new, $385; also 1929 town sedan, $465. Tevis, Ford Dealer, 3001 Locust. Always open. (c80)

FORD—1930 model A town sedan; like new; $395; terms. 4711 Natural Bridge.

FORD—1929 tudor, private; real buy, sacrifice, $235. Hiland 7027. (c)

FORD—1929 model A Ford sedan like new; $245; terms. 4711 Natural Bridge.

STUDEBAKER—Sedan, 1929; new tires; cheap transportation for the family. ROBERTS CHEVROLET, 5885 Delmar.

STUDEBAKER—Sedan, 1929; 5-passenger; just like new; real bargain. 5145 Delmar.

STUDEBAKER—Sedan; 1931; free wheeling; driven 2400 miles; bargain. 5145 Delmar.

AUTOMOBILES

Touring Cars For Sale

LA SALLE—Late model phaeton; perfect; 6 wire wheels; must sell today; make offer. 5540 Evans.

Trucks For Sale

CHEVROLET—Truck, 1½-ton, 1930, panel body, repossessed; after 1 month; perfect. ROBERTS CHEVROLET, 5885 Delmar.

CHEVROLET—Light delivery, 1929; new panel body; good looking, at a bargain. ROBERTS CHEVROLET, 5885 Delmar.

FORDS—10, used; Chevrolet and Republic, stake and coal bodies; perfect; prices reduced; terms; trade. Ayres Auto, 720 Cass. Always open.

FORD—1927, late, clean panel delivery, $55. Ford pickup, $35 cash, real buys. Hiland 7027. (c)

FORD—1926 panel body truck, only $45; $15 down. Penn, 3816 W. Florissant.

FORD—Model AA 1½-ton truck, late '29; real bargain, 4711 Natural Bridge.

TRUCKS—10, Fords, Dodges, Garford and Whites; all body types. Tevis, Ford Dealer, 3001 Locust. Always open. (c80)

Auto Trailers For Sale

CAMP CAR—Special-built; cash or trade business. PRospect 6966. (c)

Accessories, Parts—For Sale

PARTS all makes of autos, trucks; open Sundays. 6618 Easton, Mulberry 6971. (c8)

ANY part for any car, 16th St. Auto Salvage, 16th and O'Fallon. Chestnut 8715. (c8)

Auto Bodies For Sale

FORD and Chevrolet bodies, all models. Colfax 1195. 7320 N. Broadway. (c8)

Tires For Sale

TRUCK TIRES — For Fords, Chevrolets. 32x6, 32x6, 33x5, 29x4.40; new cushion tires, fit on your old wheels; fronts, $15 pair; rear, $25 pair.

MODERN AUTO PARTS. 1712 Lafayette. Victor 4500. (c80)

TIRES—Two, 34x4½; never used; cheap. PRospect 6966. (c)

ROOMS AND BOARD

ROOMS WITH BOARD—CITY

North

ROOM AND BOARD—For 2, private entrance; near Fairgrounds. Colfax 1524W

Northwest

UNION, 2831A—Room and board; hot-water heat; private. MUlberry 7835. (8)

WIEN 4872—Room and board for two employed. EVergreen 3607. (c12)

South

CLEVELAND, 3804 — Two lovely sleeping rooms for two; private family; excellent home cooking. LAclede 3458. (c8)

Southwest

BOARD—Gentleman; good neighborhood; owner's home; $6. Hiland 7113. (c8)

West

CABANNE, 5029—Board, 1 or 2 ladies; also single room. Excellent cuisine. (c)

DE GIVERVILLE, 57xx—Room and board; small private family. CAbany 3026W

FOUNTAIN, 4936—Room and board, for 3 or 4. 3 meals daily. $5. (c3)

RAYMOND, 5108—Room for 1 or 2; home cooking; private; 2 car lines. (c83)

WASHINGTON, 5071—Room, meals; at 2 blocks through to Delmar. (c12)

WATERMAN, 5057—Desirable room adjoining bath; board; home comforts; $8.

WATERMAN, 5050A—Large apartment rooms; also small, $7; unexcelled meals. (57)

WATERMAN, 5126—An attractive room for 2; with beds; excellent meals.

WESTMINSTER, 4621—Lovely, warm bright, second floor; board optional; $6. (c)

ROOMS FOR RENT—CITY

Central

LOCUST, 2844—Rooms, light housekeeping, sleeping; board if wanted. (c83)

North

GRAND, 1700 N.—Warm 2d floor housekeeping; also sleeping; reasonable. (8)

GREENLEA PL., 4144—Warm; for 1 or 2; private family. (c80)

HERBERT, 3518—Steam-heated rooms, furnished or unfurnished, COlfax 8821W (c12)

Northwest

ASHLAND, 4830—Neatly furnished bedroom, dining room, kitchen; garage. (c12)

CLAXTON, 4524—Large housekeeping room, also hallroom; private home. (c83)

MARCUS, 1709—2 connecting housekeeping rooms, sink; range; good heat.

NORTHLAND, 5312—2-room housekeeping apartment; private residence. MUl. 1733. (c8)

South

ARSENAL, 3435A—Large warm room, 2 or 3 men; board optional; car line, bus. (c8)

BOTANICAL, 3826—Newly furnished front living room; in-a-dor bed, kitchenette. (c80)

BOTANICAL, 3969A—Lovely room and kitchenette, also hall room; reasonable. (53x)

CASTLEMAN, 4056—Connecting housekeeping; sink; $5.50; garage, 75c; heat. (c80)

CASTLEMAN, 3827—Furnished rooms, gentlemen only; good location, $5 week. (c80)

GEYER, 3221—Lovely sleeping; private home; suitable 1 or 2; $5. (c80)

GRAVOIS, 6908—Comfortable single sleeping, private home; car passed door. (c8)

JEFFERSON, 2330, 2—Two connecting rooms for light housekeeping. (c)

OREGON, 1912 — 2 large, clean, well furnished; sink, range; adults. (c8)

RUSSELL, 2830—Young lady, share warm, sunny room; private home. (c)

TEXAS, 3300—Beautiful housekeeping, sleeping; all conveniences; board optional. (c8)

VICTOR, 35xx—Room; attractive apartment; real home. PRospect 3371. (c12)

Southwest

SCANLAN, 6736—Two rooms, large pantry; completely furnished; private bath; garage; adults only; references required. Hiland 7805. (3)

West

BURD, 1388—2, for light housekeeping; prefer couple employed. (c80)

CABANNE, 6006—Sleeping room, single or double; private family; business women only. CAbany 3466W. (c83)

CAKES, 5110—Newly decorated; single, 2 or 3 connecting; also sleeping. (c83)

DELMAR, 4721A—Large, desirable housekeeping; reception, bath, telephone; all $6.50. FOrest 3463.

DELMAR, 4145—Housekeeping rooms; 2d floor front; water in room. (c83x)

ENRIGHT, 5027—Front housekeeping room, $4.50; plenty heat; phone. (c80)

FOREST PARK, 4434—Second-floor housekeeping, $6.50; others $5.50 up. DEl. 4258. (c8)

KINGSHIGHWAY, 721 N.—Large well-furnished rooms, housekeeping optional.

LACLEDE, 4157—Lovely apartment, $8.50; combination kitchen hot-water heat.

LINDELL, 3805—Warm housekeeping suite, single and double sleeping rooms.

LINDELL, 3940—Attractive, newly furnished room; modern accommodations. (c8)

LINDELL, 4354A—Large front room for 2 or 3; steam heat; garage. (c83)

MAPLE, 5586—Beautiful 2-room housekeeping suite, newly papered; completely furnished; hot water phone; home-like and comfortable; convenient to cars; reasonable.

MAPLE, 5730—2-room housekeeping suite; sleeping room for 3. (c83)

MCPHERSON, 4708—Attractive room, well heated; $4. $6; University car. (c80)

PAGE, 5010—2 connecting front rooms, neatly furnished; range; reasonable. (c8)

PAGE, 5975—Large, light, steam heat rooms, $3.50 up; all conveniences. (c83)

RAYMOND, 5008—2 attractive housekeeping; second floor; southern exposed; reas.

ROOM—Completely furnished, in green's private apartment; home privileges; ideal location. FOrest 6184W. (c34)

ROOM—South front, single or double; private home; kitchen optional; beautiful refined house. DE. 1438. (c54x)

ROOMS — Two connecting housekeeping, sink, range. MULberry 3116. (c)

VERNON, 4336 — Two large, unfurnished housekeeping rooms; sink; Protestants.

WASHINGTON, 4503 (Apt. B)—Beautifully furnished room, with or without kitchen privileges; 2 baths. DE. 5331R.

WASHINGTON, 4575—Front room with kitchen, range, hot water; reasonable. (53x)

TO ALL OUR FRIENDS AND PATRONS

A Very Merry Christmas

MOUND CITY TRUST CO.

UNION AT ST. LOUIS AVE. EVergreen 1000

ROOMS FOR RENT—West

VERNON, 5077—2 connecting rooms, complete housekeeping; hot-water heat. (c)

4132 WASHINGTON

Furnished efficiency apartment; excellent condition; maid services; references required; $58.50 monthly. Call FRANKLIN 5076. (c8)

WASHINGTON, 4921A—Clean, warm steam heat; private family. FOr. 2138. (c12)

WATERMAN, 6026 — Room; breakfast; gentleman; private home. CAbany 6378. (c8)

WATERMAN, 5242—Clean, newly furnished; board if desired. FOrest 5223M (5)

WATERMAN, 5057—Attractive room, adjoining bath; University car, bus. (c8)

WESTMINSTER, 4314—Front housekeeping, $4 with kitchenette, $4.50; heat. (c80)

WESTMINSTER, 4048—Pretty housekeeping; water; $4.50, $6; warm, clean house. (c)

WESTMINSTER, 3824 — Lovely front room, kitchenette, sink, steam heat. (c77)

WESTMINSTER, 3715—Warm room, near bath; references. FRanklin 2969. (c8)

WEST PINE, 4319—Beautiful room with kitchenette, hot water, $5.50. (c8)

ROOMS AND BOARD WANTED

ROOM AND BOARD Wtd.— By employed young man, with small private family, in modern apartment within half-block street car service. Phone CHest. 6095. Room 537. (c8)

ROOMS WANTED

ROOM Wtd.—By young business man in private family on West Side; south of Delmar and west of Union. Box O-20, Post-Dispatch. (5)

ROOMMATES WANTED

ROOMMATE Wtd.—Young business woman to share attractive apartment; convenient location. FRanklin 1523. (c83)

ROOMMATE Wtd.—Girl, share large room; twin beds; private; $2.50; board optional. 3819 Flad. GRand 5154W (c)

HOTELS

LINDELL-PLAZA HOTEL

4300 Lindell. You will appreciate our pleasant and comfortable rooms; attractive rates; accommodations for New Year's eve parties. Coffee shop, garage; free parking lot. (c84)

HUNTINGTON HOTEL (4049 Washington)—Rooms, $4 weekly up; room board, $7.50; turkey dinner 75c; chicken 50c; 12 to 2:30. FRanklin 0362. (c)

ALCAZAR HOTEL, 3127 Locust—75c day; 20 years' successive operation; garage. (c8)

HAMILTON HOTEL, 936 Hamilton—$1.50 day, $7 to $14 weekly; meals optional. (c8)

NEW LEONARD HOTEL, 3232 Olive—$1 day; special weekly rate. (c9)

SAN CARLOS (4157 Lindell) — Steam heat, water, phone in every room, $6 to $10; 2 persons; dining room open. (c82)

APARTMENTS

APARTMENTS FOR RENT

Northwest

PALM, 4731—3-room efficiency; complete; phone, garage. $80. EV. 0322 (c90)

WABADA, 5135—4 rooms, Murphy bed, steam heat, hot water. Frigidaire; adults. (c80)

South

ALABAMA, 4730—4-room efficiency, including bedroom; light, attractive; heat, refrigeration, janitor service. Very reasonable. See manager, RIverside 7233J. (c83)

ALFRED, 1025—First south, living room, dining room, breakfast room, kitchen, bedroom, gas, electric refrigeration furnished. LAclede 8385. (c80)

CRITTENDEN, 3459A—4 large rooms, refrigeration, heat and janitor service. $55. (c80)

ELLENWOOD, 4209 (Granada Apts.)—3-room apt.; janitor service; electric refrigeration. For information call Riverside 4400. (c80)

ACROSS FROM PARK.

2005 S. Grand; 4 rooms, dressing closet, refrigeration; will furnish. GRand 5247. (c83)

RUSSELL, 3304—3 and 5 rooms; gas, electric refrigeration. Janitor. (c83)

Southwest

HOTEL BROWNSOM

Manchester and Yale. UNDER NEW MANAGEMENT. Refurnished and Redecorated. Apartments—Furnished and unfurnished. Electricity, gas, refrigeration, telephone and janitor service; $30 and up. (c)

APARTMENT-FLAT, 4 ROOMS $35 Hardwood floors, tile bath, steam heat furnished; 6331A Clayton; real rent bargain. POWELL, Hiland 4904. (c5)

LAADEWORK, 5153—1st floor, 5 rooms, garage; modern. FLudson 0308. (c80)

West

Church Hill Downs APARTMENTS

4515 LINDELL BLVD

Attractive and choice apartments furnished or unfurnished, 5-room efficiency with bedroom. Most desirable location in St. Louis. (c83)

BELT, 311—4 rooms, electric refrigeration; A1 condition. PArkview 1536. (c)

BUCKINGHAM CT., 4934—Modern 6 sunroom; refrigeration; Murphy; concession. (c8)

CABANNE, 5651—Home apartment; separate entrance, side drive; one bedroom with sleeping porch; large living room, sun parlor, dining room and kitchen; heat, gas, electricity, garage and janitor service; only one in city like this; rent $85 per month. Possession Feb. 1.

6269 CLEMENS, U. CITY

5 or 6 rooms, electric refrigeration. MAX GOLDMAN R. CO. Chestnut 0057 (c83x)

5831 CLEMENS.

6 rooms, sun parlor; garage; newly decorated; refrigeration; $70.00. Phone Main 0596.

CLAUDE E. VROOMAN, 706 Arcade Bldg. (c5)

CLEMENS, 5821 — New, beautifully finished four large rooms, large porch; gas, heat, light, janitor furnished; heated garage; best in the city. Call FOrest 3276. (c80)

DELMAR, 4656—3 rooms, bath, heat, hot water; $28 month. (c5)

5800 ENRIGHT.

6 rooms; newly decorated; steam heat, refrigeration; open. Main 0596.

CLAUDE E. VROOMAN, 706 Arcade Bldg. (c5)

ENRIGHT, 5903—Beautiful 5-room apartment-flat; janitor service. CAbany 4023R, 7329 RIVERSIDE.

Genewly finished rooms; beautifully decorated; open. Main 0596.

CLAUDE E. VROOMAN, 706 Arcade Bldg. (c5)

LACLEDE, 4627—6-room duplex style, 3 bedrooms, $100 per month rent.

FRANCISCUS REALTY CO., 804 Chestnut. Main 4407. (c80)

LACLEDE 4302 (Lyndon Apts.)—4 and 5 rooms; perfect condition; rentals $40 to $60. Mr. Jackson, LAclede 1484. Dept. 21

NEAR LAKE.

6 rooms, 2 baths; exquisitely decorated; open. Main 0596.

CLAUDE E. VROOMAN, 706 Arcade Bldg. (c5)

LINDELL, 7235—New 4-5 rooms, gas, electric and refrigeration furnished; $70. CAbany 8130.

15 N. Newstead (Near Pine)

Living room, kitchenette, breakfast room, dressing room, Murphy bed, Frigidaire, light, gas, all outside rooms; convenient transportation; $50 up; concession (c82)

4415 PERSHING—NEW

Three-room efficiency, including gas, light, heat, refrigeration, janitor; year old. $70 month.

PERSHING, 7002—4-room efficiency; new kitchenette equipment; electric refrigeration. PELLGREN R. CO. 816 Pine st. Main 1447. (c7)

SAN BONITA, 6641—5 rooms, beautiful high-class apartment, Craftex decorated; heat, janitor, Kelvinator, gas stove, etc.; $70 month; garage, $5. Franklin 3817.

APARTMENTS FOR RENT

West

SOUTHWOOD, 6387—4 rooms, sun, breakfast room; refrigeration; concession; open (c8)

HIGH-CLASS APARTMENTS

Beautiful Traymoor and Claridge, northwest apts. southwest corner Clara and Waterman aves; a few desirable apartments available, each 8 rooms and 3 baths, electric refrigeration; best arranged in the city. Further information, phone owner. Central 6314. (c83)

WATERMAN, 6031—5 large rooms; Frigidaire. Call BRidge 1851W. (c8)

6648-52 WASHINGTON

Beautifully decorated apartment; large living room, Murphy bed, dining room can be used as bedroom; dressing closet, kitchen, tile bath; rental includes refrigeration, electric and gas for cooking. See manager. (c83)

WATERMAN, 5803—5 rooms, sunroom; G. E. refrigeration; open. 3d. CAbany 2604R

WATERMAN, 5318—Light, airy 5 rooms, sunroom, fireplace, GRand 4889M. (c83)

859 WESTGATE

Four room efficiency; newly decorated; rent reasonable. See manager. (c83)

WESTMINSTER, 4538—Very attractive 2-room efficiency; large living room, furnished kitchen, bath and dressing room.

4035 WEST PINE.

6 rooms, 2 baths; sunroom, refrigeration, garage, etc.; exquisitely finished; inspection by appointment. Main 0596. CLAUDE E. VROOMAN, 706 Arcade Bldg. (c5)

APARTMENTS FOR RENT —FURNISHED

North

BADEN, 730—Furnished 3-room efficiency, $35-$40. Apply 3110 N. Broadway. (c8)

Northwest

ASHLAND, 4704—Newly furnished 3 rooms Frigidaire, every convenience, $50. FR.0492 (c8)

South

ACROSS FROM PARK

3808 Castleman, 4 rooms, dressing closet, refrigeration, newly furnished. GR. 5247 (c83)

CHEROKEE 2753 — 3-room furnished apartment; phone, steam heat, frigidaire. (83)

DE TONTY, 4327—5-room efficiency, completely furnished; 2 bedrooms; reasonable. (c)

SHENANDOAH, 3803—2-room nicely furnished apartment; convenient to cars, bus. (c8)

Southwest

CHIPPEWA, 4084—Free rent to 1st; newly furnished. See manager. (c80)

West

FREE TAXI to show you furnished apartments all over West End; no charges; call JEff. 3068; 3 rooms, $25-$45; 3 rooms, $50; Frigidaire; efficiencies, $55-$65; modern; newly furnished; unfurnished, $40-$50. Main Field Office, 4339 Olive. (c56)

CALL AND SEE

A real efficiency apartment, 4954 West Pine; spacious rooms and grounds low rates; fireproof; at Forest Park. DEL.6139.

APARTMENTS—Furnished, heated, private. $34-$38 month. Apply 1911 McCausland. (c83)

APARTMENT—Sublet Castlereagh; liberal concession. Apply 6820 Delmar. (c80)

CATES, 5658—Dandy small apartment; everything furnished; steam heat; very warm; $10.50. (c83x)

EUCLID, 410 N.—Efficiency; semi-Pullman kitchenette; $50. DElmar 0259M. (c8)

FOREST PARK, 4412—2 exceptionally clean; steam heat, continuous hot water; adults; $45. (c8)

FURNISHED APARTMENT—Large; share or rent furnished; re erve room. DE. 2724

REDUCED PRICES—6016 KINGSHIGHWAY. Furnished, heated 2-3 room efficiencies; complete; only $35-$45; weekly, $10. (c56)

LKLAND, 808—Beautiful furnished 5-room efficiency, 2 bedrooms, real value; low rental. Main 4643.

LIMIT, 727—4-5 room furnished apartment; complete in every detail; electric refrigeration; also unfurnished. CAb. 1997 (c80)

MAPLE, 5467—2-room efficiency; everything furnished; vacant Jan. 1. (c12)

NEWSTEAD, 15 N.—Three-room efficiency, everything furnished, $60 up. (c83)

NEATLY furnished apartment; private bath; convenient to cars; under new management. Apply 212 N. Sarah. (c80)

OLIVE, 4335—Private bath, 3-room efficiency, 2 rooms, $15 week, $60 month.

PAGE, 3833—2-room furnished apartment; modern. JEfferson 9728. (c8)

PENDLETON, 518A—Near Olive; living and dressing room, kitchenette, private bath; complete; references exchanged. (c8)

WALTON, 508 N.—Cut-price rates; really furnished; 3 rooms, $15 week; now only $40; 4 now $45; see this today. (c56)

WATERMAN, 6152—Lovely apartment in new building; every modern convenience in decorative scheme; steam heat; garage. CAbany 2578. (c)

WESTGATE, 750 — Corner; 1 or 2 beds; $62.50 to $80; refrigeration; complete. (c8)

4132 WASHINGTON

Furnished efficiency apartment; excellent condition; maid services; references required. $58.50 monthly. Call FRANKLIN 5076. (c8)

WESTMINSTER, 4125—New building, now furnished; 5-room efficiency for 2 couples; complete, $65; $18 weekly. (c56)

HOUSES, FLATS, ETC.

AGENTS' RENT LISTS

SCHWENKER REALTY CO. 819 CHESTNUT

HAS FOR RENT.

Apartment, 7533 Parkdale; 6 rooms, 2 baths; garage; open.

Apartment, 7552 Parkdale, 3, 4, 5 rooms; garage; open.

Apartment, 6270 Cates; 6 rooms; garage optional.

Apartment, 5200 Vernon; 4 rooms, garage optional.

Flats, 7225 West Park; 5 rooms; modern; open.

6063 Kingsbury; 5 rooms; heat furnished.

Apartment, 5559 Maple; 5 or 6 rooms; garage.

Building for lease, 916 S. 4th; for light manufacturing; about 6000 sq. ft.; garage reasonable. (c90)

FLATS FOR RENT

North

LEE, 3811—7 large rooms, $40; newly decorated and painted. (c99)

SACRAMENTO, 4229W—Three rooms and bath, perfect condition, $25; nice location. Owner Mr. Jackson, DElmar 1484. (c83)

ST. LOUIS, 1450A—4 rooms with toilet, bath and furnace.

HILMER, DUTRO & KERLENBRINCK REALTY CO., 3219 N. Grand St. Co.

REDISCOUNT RATE CUT IS FOLLOWED BY STOCK RISE

List Bounds Up About 2 to 7 Points but Loses About Half Its Gains in Last Hour Under Profit-Taking Sales—Trade Is Light

By the Associated Press.

NEW YORK, Dec. 24.—Christmas favors were mostly for the long neglected bulls in a quiet pre-holiday session of the stock market today.

The list bounded up about 2 to 7 points in response to the reduction in the rediscount rate, but lost about half its gains in the last hour, under profit-taking sales. Trading came close to a standstill late in the day, a stradem were more imbued with the festive nature than the speculative spirit. The closing tone was firm. Transfers were about 1,650,000 shares. The floor of the Exchange was decorated with Christmas trees and holly.

Such stocks as U. S. Steel, Bethlehem Steel, American Telephone and International Harvester closed about a point net higher, after making extreme gains of 2 points or so. American Can, Consolidated Gas, Anaconda, Worthington, American Tobacco B, American Water Works, Macy and Western Union closed up 2 to 3 points. Auburn rose 7, then lost half its gain. Of a five-point advance, Case had only 1½ points at the finish. Gillette was a soft spot, down 2 points to a new low.

The reduction of the rediscount rate bolstered foreign exchanges considerably. Sterling cables rushed up 6-32 of a cent to $4.85 13-16. The Canadian dollar advanced about ⅛ of a cent, nearly halving its discount.

Views on Rate Cut.

The favorable interpretation placed on the reduction in the New York Federal Reserve Bank's rediscount rate from 2½ to 2 per cent was in contrast to the rather cynical view which had been taken of some of the numerous reductions which has carried the rate down from the peak of 6 per cent, 14 months ago. During earlier months of the year, however, the bond market was strong, and credit not only cheap but readily available.

The heavy liquidation by banks of bond investments to raise cash has been one of the troublesome developments of recent weeks, and bond dealers hope the lower rate will encourage them to borrow from the reserve rather than dumping their investments.

The mid-week business statistics failed to do much to bolster the more cheerful attitude. The freight loadings figures, as announced for the second week of the month, showed a larger decline than is usual for that period. The weekly petroleum statistics showed a gain of more than 1,300,000 barrels in gasoline stocks on hand, despite repeated assertions by leading oil men that stocks must be kept down if the 1931 season of heavy consumption is to start auspiciously. Crude output, however, was curtailed further.

Anaconda Dividend.

The failure of Eastern trunk line railway executives to announce any tangible developments at the consolidation conference may have been a disappointment to quarters where much optimism has recently been expressed, but Wall street, in the main, has not been inclined to look for any immediate solution of the problem, and is apparently satisfied with reports that the carriers are nearer agreement than they have been for some years.

Anaconda's declaration of its regular dividend was responsible for the rise in that stock, and helped the more cheerful sentiment which has been manifest in copper circles in the past few days.

Coca Exchange Members Reinstated

NEW YORK, Dec. 24.—The board of managers of the New York Coca Exchange today reinstated J. H. Redding, R. G. Morris, H. W. King and United Africa Co., Inc., to full membership.

Sept. 18, last, these members were suspended for one year for violation of a rule which requires members to report stocks in warehouses. The action of the board restores them to full rights and privileges on the Exchange.

United Africa Co. is the American subsidiary of United Africa, Ltd., of London, one of the world's largest cocoa companies.

ST. LOUIS STOCKS
Bought—Sold—Quoted
FRANCIS BRO. & CO.
Established 1877
Members New York, St. Louis and Chicago Stock Exchanges
Fourth and Olive Sts. St. Louis

SHARES SOLD NEW YORK, Dec. 24.—Total sales today on the New York Stock Exchange amount to 1,500,000 shares, compared with 2,040,085 yesterday, 3,500,000 a week ago and holiday a year ago. Total sales from Jan. 1 to date were 780,247,601 shares, compared with 1,165,370,710 last year and 666,175,000 two years ago.

TODAY'S NEW YORK STOCK MARKET

(COMPLETE)

SPECIAL ASSOCIATED PRESS WIRE.

TABLE SYMBOLS explained: (a) Partly stock. (c) Paid in stock last year. (d) Paid so far this year. (f) Paid in stock. (k) Cash or stock. (l) Payable in liquidation. (n) Ex-dividend. (r) Ex-rights. (s) Ex-dividend and rights. (t) Ex-interest. (v) Ex-liquidating dividend. (w) When issued. (x) Ex-dividend. (y) Ex-rights. (z) Ex-dividend and rights. *Exclusive of today. †Stock split or stock dividend since 1928. ‡Stock split or stock dividend since 1929. §Stock split or stock dividend since 1930.

COMPARATIVE STOCK MARKET AVERAGES.

	30 Industrials.	20 Railroads.	20 Utilities.	70 Total.
Wednesday	246.0	92.5	154.3	190.6
Previous day	236.4	91.9	154.6	188.8
Week ago	248.2	89.2	153.9	190.9
Month ago	233.3	101.1	175.1	195.4
Year ago	361.7	127.6	193.6	261.9
Two years ago	399.5	130.1	188.2	266.1
3 years ago, weekly average	347.2	122.6	136.7	239.8
High (1930)	362.4	141.6	201.2	265.8
Low (1930)	212.9	86.4	146.5	134.7
High (1929)	252.8	167.8	258.1	253.5
Low (1929)	201.3	117.7	136.3	140.2

(Copyright, 1930, Standard Statistics Co.)

*Range for 1929-1930 High.	Low.	Stocks and Annual Dividends in Dollars.	Sales in 100s.	High for Day.	Low for Day.	Close for Day.	Ch'ge for Day.
57⅞	x8½	Abitibi P & P	1	8¼	8¼	8¼	— ¼
37½	x14½	Adams Exp 1.80	21	16⅝	15⅝	16⅛	+ ⅜
34⅞	x28½	Addressog 1½ A	1	28	28	28	— ½
223⅛	77	Air Reduc 4½ B	28	99½	96½	99¼	+2⅝
76½	x¾	Ajax Rum		¾	¾	¾	
10¼	4¼	Alaska Jun .40	12	7¼	7	7	+ ⅛
x57	x35	Allegany	29	7⅞	7⅜	7⅞	
x358⅞	140	Allied Ch & D 6a	28	188	184½	184¾	+2
x75½	x31¾	Allis Ch Mf 3	6	34⅜	34	34	+ ⅛
42¾	x11½	Alpha P Cem 2	16	16	15⅜	15⅜	+ ⅛
18½	x¾	Amal Leather	1	¾	¾	¾	
72	x18	Amal Leath pf	8	14½	12	14½	— 3½
42⅞	x16½	Amerada 2	26	18	17⅜	18	— ⅛
2½	1½	Am Ag Ch cts	2	1½	1½	1½	
28⅝	1⅜	Am Agri Chem	1	2	2	2	+ ⅛
157	45½	Am Bk Note 2B	3	55	54	55	+1
62	x10½	Am Bra Sh 2.40	3	21⅜	21⅛	21⅜	+ ⅛
24⅜	4⅛	Am Brown B El	6	8⅝	8⅜	8⅜	+ ⅛
184	86	Am Can 5B	368	112⅛	110⅞	112⅛	+2⅜
106½	x25⅝	Am Car & Fdy 6	9	26⅜	25⅜	26	+ ⅝
67⅝	x27	Am Chain 3	2	30⅜	30⅜	30½	— ⅛
x22	x15⅞	Am Colortype 2.40	1	17⅜	17⅜	17⅜	
55	x9	Am Coml Al	1	9¼	9¼	9¼	— ⅛
91½	x17½	Amer Europ	2	19⅛	19⅛	19⅜	+1⅜
189¼	x25	Am & For Pow	109	29⅜	27⅞	28	+ ⅜
106	x75⅛	Am & F P 6 pc pf	3	75⅝	75	75	—1
114	x88½	Am &FP 7 pc pf 7	4	88⅛	88	88⅛	⅜
103	x63½	Am &FP 2d 7 pc	1	66	66	66	+1⅞
42	x5½	Am Hawaii SS 10B	2	6⅞	6¾	6⅞	+ ⅛
21¼	x11⅜	Am Hide & Lea	2	13⅜	13⅜	13⅜	
88⅝	40	Am Home Pr 4.20	4	47⅞	47⅝	47⅞	+ ⅛
53⅛	x25	Am Ice 3	1	24⅞	24⅞	24⅞	— ⅛
98¾	x16	Am Internat 2	53	19⅜	18	18⅜	+1⅜
72	x9½	Am-La Fr pf	†30	9¾	9½	9½	— ⅜
126	x19⅜	Am Loco 2	12	21	20½	20½	+ ⅝
120	x68¼	Am Loco pf 7	2	70	69	70	+1⅜
x98½	x27½	Am Nat Gas pf 7	†10	25	25	25	—2⅝
45	x29⅜	Am Mach&F 1.65B	27	32⅜	32	32⅛	+ ⅜
34½	x3	Am Mach & Met	20	3⅛	2⅞	3⅛	+ ⅛
81⅜	x13½	Am Metal 1	150	18	17½	18	+ ⅜
175⅜	x36¼	Am Pow & L 1A	35	41⅜	39⅝	40⅜	+ ⅝
x106⅜	x90	AmP&L 6 pct pf 6	1	93	93	93	—2
148	x125	Am Rad St S pf 7	†100	141	141	141	+ ⅛
65⅝	x15½	Am Rad St San 1	65	16⅜	15⅝	16¼	+ ⅛
64⅜	x5⅜	Am Repub	3	7⅜	7	7⅜	+1⅛
144⅜	x29	Am Roll Mill 2	68	30⅜	30	30⅜	+ ⅜
74⅜	44	Am Safety Raz 5	26	58⅜	56	58	+1⅝
7	⅝	Am Ship & Com					
130½	x39⅛	Am Smelt & R 4	98	41⅝	40	40⅝	— ⅛
53⅜	x5⅜	Am Sod & C pf	1	6	6	6	— ⅛
79⅝	x22½	Am Steel Fdrs 3	4	25	25	25	
85	x36⅝	Am Stores 2½ B	1	37	37	37	
94⅜	x40	Am Sugar Ref 5	12	41	40½	40½	—1½
60	x5	Am Sumat Tob	2	8¼	7⅝	7⅝	
310¼	x170⅝	Am Tel & Tel 9	154	179½	177⅛	178	+ ⅛
128¼	x98½	Am Tob 5	7	105	104	104½	+2½
x129	x114⅝	Am Tob pf 6	3	124⅝	124¼	124⅝	+1⅜
130⅞	x99¼	Am Tob B 5	86	107⅜	105	106	+2
114⅝	x103	Am Type F pf 7	†40	105½	105½	105½	+ ½
199	x47⅜	Am Wat Wks 3	67	56	52⅝	54⅜	— 3⅜
27⅜	x5½	Am Woolen	1	6⅜	6⅜	6⅜	+ ⅛
58⅜	15½	Am Wool pfd	2	18⅜	18⅛	18⅜	+ ⅜
x69½	25	Am Z L & S	1	30⅛	30⅛	30⅛	
149	x25	Anaconda 2½	594	28⅝	26⅝	28	+1⅜
87⅜	20	Anacon W & C 1	10	21¼	21¼	21¼	+ ⅛
80	25	Anchor Cap 2.40	2	26⅝	26½	26⅝	+1
x68⅜	x10⅝	Andes Cop 1	7	13	12⅝	13	+1⅛
49⅜	x11½	Archer Dan M 2	25	14⅜	13⅝	13⅝	
95	x61	Armour Del pf 7	1	64½	64½	64½	+1⅛
18⅞	x2⅝	Armour Ill A	15	3¼	3¼	3¼	+ ⅛
10¼	x1¼	Armour Ill B	16	2	1⅞	1⅞	
86	x25⅜	Arm Ill pf 7	1	26	26	26	+1
40⅜	x8⅜	Arnold Const	1	8⅝	8⅝	8⅝	
90½	51	Art Metal Con 1.60	1	21½	21½	21½	+ ⅛
58⅝	x20	Assd App Ind 4	2	24½	23⅞	24⅛	+ ⅛
70⅝	x19	Assd Dry Gds 2½	1	22	22	22	+1⅜
110	80⅛	As Dry G 2d pf 7	1	86	86	86	
298⅝	x168	Atch T & S F 10	16	179⅝	177½	178⅝	+ ⅛
x-98⅝	99	Atchison pf 5	2	103¼	103	103¼	+ ⅛
209½	x97	Atl Cst Line 10B	10	103	100	100	— ⅜
86⅞	32⅛	Atl G & W I 2M	2	33⅜	33⅜	33⅝	— ⅝
67⅝	x16⅝	Atlantic Ref 2B	27	18⅜	18	18⅜	
17⅞	2½	Atlas Tack	1	3	3	3	+ ⅛
514	x60⅜	Auburn Auto 4A	187	104¼	99	100⅜	+3¼
85½	x1⅝	Autosales	1	1¼	1¼	1¼	— ⅛
20	x2⅝	Aviation Corp	17	3	2⅝	3	+ ⅛
66⅝	x15⅝	Baldwin Loc 1½	24	22¼	21½	21½	— ¼
125	x72⅛	Bald Loc pf 7	†10	89⅝	89⅝	89⅝	+4⅝
145¼	x55⅝	Balt & Ohio 7	72	69⅝	67⅝	68	— ⅝
110½	93⅛	Bamberger pf 5½	†100	105	105	105	+ ½
96⅝	x52	Bang & Ar 2½	1	53	53	53	
33⅜	x8	Barker Bros 2	†50	10	10	10	+1
49¼	x8⅝	Barnedall A 2	39	11⅝	10⅜	11⅜	+ ⅜
9⅝	x23	Bayuk Cigar 3	†110	25⅜	25	25	— ⅛
131	x62	Beatrice Cr 4	4	66½	65¼	66½	+1½
101	45	Beech Nut P 3	5	49¼	49⅛	49¼	—1¼
17⅝	x2½	Belding Hem	1	2⅝	2⅝	2⅝	+ ⅛
104⅜	x14¼	Bendix Aviat 1	43	17	16⅛	16⅜	+ ⅜
123½	x25	Best & Co 2	5	34½	33⅜	33⅝	— ⅜
104⅝	x49⅛	Bethlehem St 6	242	62⅝	61⅜	61⅝	+ ⅜
42	x18	Blaw Knox 1½	1	22⅜	22	22	— ⅛
136⅝	x15⅝	Bohn Alum 1½	12	22⅜	21	22⅜	+2⅜
100½	53	Borden 3A	65	69⅜	66½	68½	+2⅝
142⅜	x15	Borg-Warner 1	39	19⅝	18⅝	19⅛	+ ⅛
15⅛	x⅝	Botany C M "A"	1	1¼	1¼	1¼	
63¼	8⅛	Briggs Mf 1.62½B	251	18⅛	17	17⅝	+ ⅝
45½	x15¼	Briggs & Strat 2	1	16⅜	16⅛	16⅜	+ ⅜
73⅞	x2⅝	Brockway Mot	3	2⅝	2⅝	2⅝	— ⅛
145	x13	Brock Mot pf 7	†180	15⅝	13⅝	13⅝	+ ⅝
81⅜	x55⅛	Bklyn-Man Tr 4	12	57⅝	56⅜	56⅝	— ⅝
x66½	44	Bklyn Q T pf 5	1	54⅛	54⅛	54⅛	+ ⅛
248⅝	x98⅛	Bklyn Un Gas 5	2	103	103	103	+2⅜
55⅝	x10	Brunswick Bal	14	10¾	10	10¾	
117	x101⅜	Bucy-E 7pc pf 7	†10	110⅜	110⅜	110⅜	— ⅛
42⅜	x11⅛	Bucyrus-Erie 1	11	14⅜	13½	14⅜	+1⅜
50	x21	Bucy-E cvt pf 2½	9	24¼	23½	24¼	+1⅛
22⅜	x3⅞	Budd Mfg	4	4¼	4⅛	4⅛	— ⅛
14⅝	6⅜	Budd Wheel 1	2	8⅜	8⅜	8⅜	— ⅛
x74	x4	Bullard Co	5	12½	11⅝	12½	+ ⅛
x43	x8½	Bulova Watch 3	3	10⅝	10⅜	10⅝	+ ⅛
127	x25½	Burns Bros "A" 8	2	33	33	33	
139	85	Burns Bros "B"	2	4½	4½	4½	+ ⅜
96⅛	x18⅜	Burr Ad Mch 1	4	21⅜	21⅜	21⅜	+ ⅜
x87⅛	x21½	Bush Term 2½	4	24¼	24¼	24¼	— ⅛
9½	x1	Butte Cop & Z	1	1⅜	1⅜	1⅜	
12⅜	x1	Butte & Sup M	3	⅞	⅞	⅞	— ⅛
192⅞	x33¼	Byers Co	24	40⅜	38⅞	38⅞	+1⅜
84⅞	x43½	Calif Pack 4	5	45	44	44	—1
4	x⅝	Callahan Z Ld	1	⅝	⅝	⅝	
136⅝	x28⅝	Calumet & Ariz	6	35	32⅝	34⅛	+ ⅜
61⅜	x7⅞	Calumet & Hec	14	8⅝	8⅛	8⅛	+ ⅛
49½	x10	Campbell W 2	11	11	11	11	+ ¼
98⅜	x30½	Can D G Ale 3	10	34⅜	33⅞	34½	+2
52⅛	x35⅛	Canad Pac 2½	22	39⅜	38⅝	38⅝	— ⅝
48⅝	x17⅛	Cannon Mills 1.60	6	17⅜	17	17⅜	+ ⅜
65⅛	x7⅝	Cap Admin A	1	8	8	8	+ ⅛
467	x83⅜	Case J I 6	211	96⅜	92½	92	+1½
x132	113	Case (J I) pf 7	†30	116	116	116	— ⅜
x79⅛	x22	Caterpil Tr 4B	4	26	26	26	
48⅝	x15	Central Ag 1½	2	20	20	20	
360	x189⅜	Cent RR NJ 12B	1	260	260	260	
57	50⅛	Cent Rib M pf 7	†10	58	58	58	
120	x21	Cerro de Pas 4	25	24⅞	23⅜	24⅝	+ ⅜
32	x2	Certain-teed	14	2¾	2	2	
80⅛	x6⅜	Cer-teed 7 pct pfd	3	8	8	8	
80⅜	x14⅜	Checker Cab 1.80	3	19⅛	19	19	
57⅜	x32⅞	Ches & Ohio 2½	41	39⅛	38⅝	39⅛	+ ⅜
x112	x32¼	Ches Corp 3	10	40	39	39⅜	+ ¼
19⅜	x⅜	Chic & Alton	1	⅝	⅝	⅝	
63⅜	x12	Chic Gt W pfd	5	19	18⅜	19	+ ⅛
44⅛	x4¼	Chi M St P & P	3	6⅛	5⅝	5⅝	+ ⅛
68⅝	x7⅛	Chi M St P & P pf	14	9⅜	9⅛	9⅜	+ ⅛
108½	x30⅝	Chic & N W 4H	2	34	33¼	34	+1⅜
47⅛	x7⅜	Chic Pneu T	2	10⅜	10⅜	10⅜	+ ½
61	x22⅛	Chi Pneu T pf 3½	6	24⅜	24¼	24⅜	
143½	x45⅛	Chi Rk Is & P 7	3	50⅛	50	50½	+2⅛
80	x12	Chick Cot Oil	2	12	12	12	
127⅛	x23⅜	Childs Co 2.40	2	25⅝	25⅝	25⅝	+ ⅜
125	x14⅛	Chrysler 1	114	17⅛	16⅛	16⅝	+ ⅛
62⅜	x6¼	City Ice & F 3.60	2	35⅞	35⅞	35⅞	+ ⅜
27	x2½	City Stores ½	2	9½	8¾	9½	
72⅜	x21	Cluett Pea 3	2	25⅛	25⅛	25⅛	—1

*Range for 1929-1930 High.	Low.	Stocks and Annual Dividends in Dollars.	Sales in 100s.	High for Day.	Low for Day.	Close for Day.	Ch'ge for Day.
x191⅞	101	Coca Cola 6	7	144¾	142¼	142⅝	+ ⅜
x52	44⅜	Coca Cola A 2	1	50⅝	50⅜	50⅜	
64⅜	x44	Colgate-Palm 2½	30	47¼	45	46	—1½
72¾	10	Coll-Ark	1	12¾	12⅜	12½	+ ⅛
20⅜	x8⅜	Col Beacon	7	9⅝	9⅜	9⅝	+ ⅛
78½	x18⅜	Col Fuel & Ir 1	2	22¾	22	22	+ ⅜
87	x30⅝	Colum. G & E 2	63	34⅜	32⅝	33⅜	+ ⅛
x110	x89	Col Gas&E pf A 6	1	102	102	102	
88⅜	x7⅛	Colum Graph .75h	57	8⅝	8	8	+ ⅛
344	x65⅜	Colum Carb 6b	20	76	73⅜	73⅝	+1
63⅜	x15⅜	Coml Credit 2	9	18⅜	17⅜	18⅜	+ ⅛
51⅝	18	Com Cred "A" 3	2	21⅜	21⅛	21⅜	
28	20⅜	Com Cr pf B 2	†110	20½	20½	20⅜	— ⅛
79	x21⅜	Com Inv Tr 1.60A	2	25⅜	25	25	
63	x14	Coml Solv 1A	47	1	15⅜	15¾	+ ⅛
94⅜	x7½	Comwlth So .60	180	8¼	7⅞	8	+ ⅛
104⅜	x86½	Comwlth So pf 6	11	91⅞	90⅝	91⅞	+ ⅜
35⅝	x6⅛	Congoleum Na	10	6⅝	6⅜	6⅝	+ ⅛
x96⅝	x24	Consol Cigar 5	2	25⅞	25	25⅞	+ ⅛
96	x56	C Cig 6½pc pfd½	†20	58	58	58	
21⅜	10	Cons Film 2	9	10⅜	10¼	10⅜	+ ⅛
30⅜	x14⅛	Cons Film pf 2	10	14⅜	14	14⅜	+ ⅛
183⅜	x78⅛	Consol Gas 4	243	84⅝	82	83⅝	+1⅜
x105⅜	92½	Consol Gas pf 5	6	102⅞	102	102	— ¼
70⅝	x51	Cons R R Cu pf 6	9	32	32	32	— ⅜
6⅜		Consol Text	6	¾	¾	¾	
23½	x5⅛	Container A 1.20	3	7¾	7¾	7¾	+ ⅛
90	x15⅞	Cont Baking A	3	19⅜	18⅜	19	+ ⅜
15⅜	x2⅛	Cont Bak B	6	2¼	2⅛	2¼	
100	x65	Cont Baking pf 8	3	66¾	65⅞	66⅜	+ ⅛
92	x40½	Contl Can 2½	39	48⅜	47	48⅜	+1⅝
x97⅝	x9⅜	Contl Diam Fib 1	2	11	11	11	+ ⅛
110	x37⅛	Contl Ins 2.40	5	42⅜	42	42	— ⅛
28⅜	2½	Contl Mot	5	2¾	2¾	2¾	+ ⅜
27⅜	x7¾	Contl Oil Del	32	8⅞	8½	8⅝	
x16	x10	Contl Shares 1	55	10⅜	10	10	
126⅝	x65	Corn Prod 3½ b	7	71½	70¼	71	+1
x151½	x99	Corn Prod pf 7	†20	148½	146¾	148½	+1½
x83⅛	x8	Coty	12	8⅞	8⅛	8⅝	— ⅛
125	x2⅝	Crosley Rad	5	4	3⅞	4	+ ⅛
121⅜	x50⅛	Crucible Stl 5	6	53⅝	53¼	53⅜	— ⅛
117	101⅜	Crucible Stl pf 7	†100	103⅞	103⅜	103⅝	+ ⅛
7	1	Cuba Cane Pr	4	1⅜	1⅜	1⅜	
x17½	x2½	Cuban Am Sug	7	2⅞	2¼	2⅜	+ ⅛
95	x20	Cuban Am S pf	†150	26	26	26	—2
6⅝	x¼	Cuban Dom Sug	1	⅜	⅜	⅜	
67⅜	x36	Cudahy Pack 4	3	40	40	40	
132	x90	Curtis Pub 6½B	1	90	90	90	
30¼	x1⅜	Curtiss Wright	61	2½	2⅜	2⅜	
37⅜	x8	Curtiss Wr "A"	11	4½	3⅝	4	+ ⅛
121¼	x35	Cutler Ham 3½	4	38⅝	38	38⅝	
69¾	x30	Davison Chem	9	13⅜	12	13⅝	+ ⅜
169⅜	x69½	Del Lack & W 6	3	79⅛	78⅛	79½	+1⅜
x80	x25¼	Den R G & W pfd	1	28	28	28	—2
x387	x157	Detroit Ed 8	2	163	162¾	163	—4¼
115⅛	x99	Devoe & R pf 7	†50	104	103½	103½	— ½
11⅛	x6	Dome Mines 1	3	8⅞	8⅝	8⅝	+ ⅛
54⅛	12	Domin St 1.20	4	14	14	14	— ⅝
126½	x57⅝	Drug Inc 4	6	62⅜	62	62⅝	+1⅛
28⅞	10	Dupian Silk 1	16	14⅜	13⅝	14⅜	+ ⅜
237	80	Du Pont de N 4	83	87⅞	86⅜	87⅜	+1⅜
x106⅝	99½	Duq Lgt 1st pf 5	4	101	100½	101	—2½
264⅝	x142⅜	Eastman Kod 8B	22	148⅝	146⅛	147	+1⅛
x134	117	East Kod pf 6	†40	128⅝	128⅜	128⅝	
76⅝	x11⅝	Eaton Ax & S 1.60	10	14½	13⅜	13⅞	
174	33	Elec Auto L 6	63	53⅜	52	52⅛	+ ⅜
x18⅝	x2⅛	Elec Boat	28	3	2¾	3	+ ⅛
x103	29⅜	El P & Lgt 1	92	39⅝	38⅝	39	+ ⅜
104⅜	x47⅜	Elec Stor B 5	8	52⅜	50⅝	50⅝	+ ⅜
92⅜	x22⅜	Erie R	4	27	26⅜	26⅜	+ ⅛
x67⅝	x27	Erie 1st pf 4	1	34½	34½	34½	
54	x6⅝	Eureka Vac Cl	13	8⅛	8	8	— ⅛
72⅝	x3	Fash Park As	6	3	2⅞	3	— ¼
101¼	x12⅝	Fash Park pf	†10	14	14	14	— ¼
22⅞	5	Fed Mot .80	1	6⅛	6¼	6⅛	+ ⅛
25	x10⅜	Fed Screw 1	1	11	11	11	
56⅝	x17⅜	Fed Wat S 2.40 K	10	22	21⅛	21⅛	— ⅜
x38	x13	Federated D St	9	14½	13	14⅜	+ ⅜
122	41⅜	Fid P Fire Ins 2.60	9	47	45⅝	46½	— ⅜
91⅜	x18	Filene's Sons	†150	17	16	16	
x107	x84	Filene Sons pf 6⅔	†250	91	90¾	91	+ ⅛
89⅝	53⅜	Firest T & R pf 6	2	60⅛	60¼	60⅜	—1⅝
90	x28⅜	First Nat St 2½	9	41½	40¼	41	+ ⅝
20¾	x½	Fisk Rubber	9	¾	⅝	⅝	
82½	x1⅜	Fisk R 1st pfd	†50	1⅝	1⅝	1⅝	
84	x1⅜	FiskR 1st pf cvt.	†50	2	2	2	+ ⅛
x146½	x83	Foster Wheel 2	24	44	41½	41⅝	+ ⅛
50	x18¼	Fourth N Inv	17	28	21⅜	22⅜	+ ⅛
105	x15¾	Fox Film "A"	126	28⅝	27	28	+1⅛
x58¾	28⅝	Freeport Tex 4	16	29½	28	29½	+1⅛
83⅞	x3½	Gabriel A	4	3½	3½	3½	+ ⅛
82	x60	Gamewell 5	†50	54	54	54	
25	x1	Gardner Mot	10	1⅜	1⅜	1⅜	— ⅛
16½	x3⅛	Gen Am Invest	4	5⅜	5	5⅜	+ ⅛
105	x74	Gen Am Inv pf 6	5	81	79	79	—1
123	x56½	Gen Am Tank 4A	42	58	55½	57½	— ⅛
94⅝	x22⅜	Gen Asphalt 3	12	24	23	24	+ ⅜
140	x97	Gen Bak pf 8	†10	97	97	97	
69⅝	x6	Gen Bronze	2	6⅝	6⅜	6⅝	+ ⅛
61	x7	Gen Cable	3	7¾	7	7	
x109	x41	Gen Cable pf 7	†70	39⅜	38	38½	—3½
120⅜	x13⅜	Gen Cigar A	7	14	13⅝	14	
x96	x30	Gen Cigar 4	1	32⅝	32⅜	32⅜	— ⅜
90⅝	x2⅛	Gen Elec 1.60	284	44⅝	43⅝	44¼	+1⅜
x12	11	Gen Elec sp .60	5	11⅝	11½	11⅝	+ ⅜
77⅞	x35

REDISCOUNT RATE CUT IS FOLLOWED BY STOCK RISE

List Bounds Up About 2 to 7 Points but Loses About Half Its Gains in Last Hour Under Profit-Taking Sales—Trade Is Light

By the Associated Press.

NEW YORK, Dec. 24.—Christmas favors were mostly for the long neglected bulls in a quiet preholiday session of the stock market today.

The list bounded up about 2 to 7 points in response to the reduction in the rediscount rate, but lost about half its gains in the last hour, under profit-taking sales. Trading came close to a standstill late in the day, a straders were more imbued with the festive rather than the speculative spirit. The closing tone was firm. Transfers were about 1,650,000 shares. The floor of the Exchange was decorated with Christmas trees and holly.

Such stocks as U. S. Steel, Bethlehem Steel, American Telephone and International Harvester closed about a point net higher, after making extreme gains of 2 points or so. American Can, Consolidated Gas, Anaconda, Worthington, American Tobacco B, American Water Works, Macy and Western Union closed up 2 to 3 points. Auburn rose 7, then lost half its gain. Of a five-point advance, Case had only 1½ points at the finish. Gillette was a soft spot, down 2 points to a new low.

The reduction of the rediscount rate bolstered foreign exchanges considerably. Sterling cables rushed up 5-32 of a cent to $4.85 13-16. The Canadian dollar advanced about ⅛ of a cent, nearly halving its discount.

Views on Rate Cut.

The favorable interpretation placed on the reduction in the New York Federal Reserve Bank's rediscount rate from 2½ to 2 per cent was in contrast to the rather cynical view which had been taken of some of the numerous reductions which has carried the rate down from the peak of 6 per cent, 14 months ago. During earlier months of the year, however, the bond market was strong, and credit not only cheap but readily available.

The heavy liquidation by banks of bond investments to raise cash has been one of the troublesome developments of recent weeks, and bond dealers hope the lower rate will encourage them to borrow from the reserve rather than dumping their investments.

The mid-week business statistics failed to do much to bolster the more cheerful attitude. The freight loadings figures, as announced for the second week of the month, showed a larger decline than is usual for that period. The weekly petroleum statistics showed a gain of more than 1,300,000 barrels in gasoline stocks on hand, despite repeated assertions by leading oil men that stocks must be kept down if the 1931 season of heavy consumption is to start auspiciously. Crude output, however, was curtailed further.

Anaconda Dividend.

The failure of Eastern trunk line railway executives to announce any tangible developments at the consolidation conference may have been a disappointment to quarters where much optimism has recently been expressed, but Wall street, in the main, has not been inclined to look for any immediate solution of the problem, and is apparently satisfied with reports that the carriers are nearer agreement than they have bene for some years.

Anaconda's declaration of its regular dividend was responsible for the rise in that stock, and helped the more cheerful sentiment which has be n manifest in copper circles in the past few days.

Coca Exchange Members Reinstated

NEW YORK, Dec. 24.—The board of managers of the New York Coca Exchange today reinstated J. H. Redding, R. G. Morris, H. W. King and United Africa Co., Inc., to full membership.

Sept. 18, last, these members were suspended for one year for violation of a rule which requires members to report stocks in warehouses. The action of the board restores them to full rights and privileges on the Exchange.

United Africa Co. is the American subsidiary of United Africa, Ltd., of London, one of the world's largest cocoa companies.

ST. LOUIS STOCKS
Bought—Sold—Quoted
FRANCIS BRO. & CO.
Established 1877
Members New York, St. Louis and Chicago Stock Exchanges
Fourth and Olive Sts. St. Louis

SHARES SOLD NEW YORK, Dec. 24.—Total sales today on the New York Stock Exchange amounted to 1,582,535 shares, compared with 2,543,185 yesterday, 5,005,885 a week ago and holiday a year ago. Total sales from Jan. 1 to date were 799,247,651 shares, compared with 1,165,376,710 last year and 994,173,000 two years ago.

TODAY'S NEW YORK STOCK MARKET

(COMPLETE)

SPECIAL ASSOCIATED PRESS WIRE.

TABLE SYMBOLS Symbols: (a) Ex-extras. (b) Including extras. (d) Partly stock. (e) Paid in script. (f) Paid last year. (h) Paid so far this year. (i) Payable in stock. (k) Cash or stock. (l) Payable when earned. Unchanged. ††Ex-dividend. **Ex-rights. ***Exclusive of today. (x) Ex-dividend. (z) High or low for two years made in 1930.

COMPARATIVE STOCK MARKET AVERAGES.

	50 Industrials.	20 Railroads.	20 Utilities.	90 Total.
Wednesday	118.0	92.4	154.3	120.4
Previous day	116.4	91.9	153.9	120.0
Week ago	118.2	89.2	173.1	135.4
Month ago	133.1	101.1	193.8	161.9
Year ago	161.7	127.5	188.2	186.1
Two years ago	199.3	130.1		139.8
3 years ago, weekly average	147.2	122.8	126.7	205.8
High (1930)	202.4	141.6	201.5	114.7
Low (1930)	112.9	86.4	146.5	253.5
High (1929)	252.8	167.8	353.1	140.2
Low (1929)	141.3	117.7	156.3	

(Copyright, 1930, Standard Statistics Co.)

Range for 1929-1930 High.	Low.	Stocks and Annual Dividends in Dollars.	Sales in 100s.	High for Day.	Low for Day.	Close for Day.	Ch'ge for Day.
57⅞	x8⅝	Abitibi P & P	31	8¼	8⅛	8⅛	— ⅛
37⅜	x14¾	Adams Exp 1.60	1	16⅝	15⅝	16⅛	— ⅛
34⅞	x28¾	Addressog 1½ A	28	28	28	28	— ½
223⅜	77	Air Reduc 4½ B	4	99½	96½	99¼	+ 2⅝
70⅛	x¼	Ajax Rum	12	⅛	⅛	⅛	
10¼	4¼	Alaska Jun .40	29	7⅞	7¼	7⅜	+ ⅛
x57	x5⅜	Alleghany	23	188	184½	184⅝	+ 2
x354⅝	140	Al Ch & D 16A	1	34½	34	34	+ 1
x75½	x31¼	Allis Ch Mf 3	16	16	15⅝	15⅝	+ ⅜
42¼	x11½	Alpha P Cem 2	1	¾	¾	¾	
18½	x¾	Amal Leather	8	14½	12	14½	— 3½
72	x18	Amal Leath pf	26	18	17⅜	18	— ½
42⅝	x16⅛	Amerada 2	2	1½	1½	1½	
2¾	1⅜	Am Ag Ch cts	1	2	2	2	+ ⅛
23⅝	1⅜	Am Agri Chem	3	55	54	55	+ 1
157	45½	Am Bk Note 3B	3	31⅜	31½	31⅜	+ ⅜
62	x10½	Am Bra Sh 2.40	6	8⅜	8⅜	8⅜	+ ⅛
34⅜	4⅛	Am Brown B El	1	44	44	44	— 2¾
184	86	Am Can 6 AB	368	113⅛	110⅞	112⅝	+ ⅜
106½	x25⅞	Am Car & F 6	2	30⅜	30½	30⅜	— 1½
67⅝	x27	Am Chain 3	1	17⅜	17⅜	17⅜	
x22	x15⅞	Am Colortype 2.40	1	9¼	9¼	9¼	
55	x9	Am Coml Al	2	19¼	19¼	19⅜	+ 1⅜
91½	x17½	Amer Europ	1	19⅛	19⅛	19⅛	+ ⅛
199¼	x25	Am & For Pow	75	75⅝	75	75	— 1
106	x75⅛	Am & F P 6 pc pf	4	88⅝	88	88⅛	+ ⅝
118½	x83⅛	Am &FP 7 pc pf 7	1	68	68	68	+ 1⅞
103	x63⅛	Am &FP 2d 7 pc	2	6⅝	6½	6⅝	+ ⅛
42	x5½	Am Hawaii SS 10B	2	1¾	1¾	1¾	— ⅛
10	x1⅛	Am Hide & Lea	4	47⅜	47⅜	47⅜	— ⅜
88⅝	40	Am Home Pr 4.20	1	24⅞	24⅜	24⅝	+ ⅜
53⅝	x25	Am Ice 3	53	19¾	18	18⅜	+ 1⅜
98¾	x16	Am Internat 2	39	9¾	9½	9⅝	+ ⅛
72	x9⅛	Am-La Fr pf	12	21	20⅜	20½	+ ⅛
126	x19⅝	Am Loco pf 7	2	70	69	70	+ 1¾
220	x68¾	Am Loco pf 7	†10	25	25	25	— 2¾
x98½	x27½	Am Nat Gas pf 7	2	32⅝	32⅝	32⅝	+ ⅛
45	x29¾	Am Mach&F 1.65B	27	3⅜	3⅜	3⅜	
14½	x3	Am Mach & Met	20	18	17½	18	+ ⅜
81¾	x55⅛	Am Metal 1	150	54⅛	54⅛	54⅛	+ 2⅜
x66½	44	Am Pow & L 1A	35	41¾	39⅝	40¾	— ½
248½	x98⅜	AmP&L 6 pct pf 6	14	93	93	93	— 2
55⅝	x10	Am Rad St S pf 7	†10	141	141	141	+ ⅛
117	x101⅜	Am Rad St San 1	65	16⅜	15⅞	16⅛	+ ⅛
42⅜	x11⅛	Am Repub	9	7⅝	7⅝	7⅝	+ 1⅛
50	x21	Am Roll Mill	68	30⅜	30	30⅜	+ 1⅛
22⅝	x8⅞	Am Safety Raz 5	3	58½	56	58	+ ⅛
14⅝	6⅜	Am Ship & Com	1	⅝	⅝	⅝	
x74	x4	Am Smelt & R 4	98	41¾	40	40⅝	+ ⅛
x43	x8½	Am Sol & C pf	1	6	6	6	— ⅛
79⅞	x23¼	Am Steel Fdrs 3	2	37	37	37	
85	x36⅝	Am Stores 2½ B	12	41	40½	40½	— 1½
94⅜	x40	Am Sugar Ref 5	2	8⅝	8⅝	8⅝	
60	x5	Am Sumat Tob	154	179⅛	177⅜	178	+ ⅞
310¼	x170⅝	Am Tel & Tel 9	7	105	104	104½	+ 2⅛
128¼	x98⅛	Am Tob 5	3	124⅝	124⅛	124⅝	+ 1⅜
x129	x114⅝	Am Tob B 5	36	107⅜	105	106	+ 2
130⅞	x99¼	Am Type F pf 7	†40	105½	105½	105½	+ ⅜
114¾	x103	Am Wat Wks 3	67	56	52⅝	54⅝	+ 3⅜
199	x47⅝	Am Woolen	1	6⅜	6⅜	6⅜	+ ⅝
27⅜	x5⅛	Am Wool pfd	2	18⅜	18⅛	18⅜	+ ⅜
58⅜	15⅛	Am Z L & S	2	4⅝	4⅝	4⅝	
x49¼	x3⅝	Anaconda 2½	594	28⅜	26⅝	28	+ 1⅝
140	x25	Anacon W & C 1	10	21¼	21⅛	21⅜	+ ⅛
87⅜	20	Anchor Cap 2.40	2	26⅝	26¼	26⅝	+ 1
80	25	Andes Cop 1	1	13	12¾	13	+ 1⅛
x68⅜	x10⅝	Archer Dan M 2	25	14⅜	13⅝	13⅝	+ 1⅜
95	x61	Armour Del pf 7	1	64½	64½	64½	+ 1⅜
18⅞	x2⅜	Armour Ill A	15	3¼	3⅛	3⅛	+ ⅛
10¼	x1⅛	Armour Ill B	2	1	1	1	
86	x25¼	Arm Ill pf 7	1	36	36	36	+ 1
40⅞	x3⅛	Arnold Const	1	25¼	25¼	25¼	
30⅝	x16	Art Metal Con 1.60	2	21½	21½	21½	— 1½
58⅜	x20	Assd App Ind 4	1	22	22	22	+ 1½
70⅝	x19	Assd Dry Gds 2½	1	86	86	86	
110	80⅛	As Dry G 2d pf 7	16	179⅝	177⅜	178⅜	+ ⅛
298⅝	x168	Atch T & S F 10	2	103¼	103	103¼	+ ⅜
x-08⅜	99	Atchison pf 5	10	100	100	100	
209½	x97	Atl Cst Line 10B	2	33⅝	33⅝	33⅝	— ⅜
86⅞	32⅛	Atl G & W I 3H	1	18⅜	18	18⅜	— 1¼
77⅞	x16⅝	Atlantic Ref 2B	3	3	3	3	
17⅞	2¼	Atlas Tack	137	104¼	99	100⅛	+ 3¼
514	x60⅜	Auburn Auto 4A	1	1¼	1¼	1¼	+ ⅛
35½	x1⅜	Autosales	17	3	2⅞	3	+ ⅛
20	x2⅝	Aviation Corp					
66⅝	x15⅜	Baldwin Loc 1⅝	24	22¼	21½	21½	— 4⅞
125	x72⅛	Bald Loc pf 7	†10	89⅞	89⅞	89⅞	+ ⅛
145⅛	x55⅝	Balt & Ohio 7	72	69⅝	67⅝	68⅞	+ ⅜
110½	93½	Bamberger pf 6½	†100	105	105	105	
96⅜	x52	Bang & Ar 3½	1	53	53	53	— 1
33¾	x8	Barker Bros 2	50	10	10	10	
49⅛	x8⅝	Barnedall A 2	39	11⅝	11⅜	11⅝	+ ⅜
9¾	x23	Bayuk Cigar 3	†110	25⅛	25	25	— 1¼
131	x62	Beatrice Cr 4	5	66½	65½	66½	+ 1¼
101	45	Beech Nut P 3	1	2⅝	2⅝	2⅝	+ ⅛
17⅝	x2½	Belding Hem	42	17	16⅛	16⅜	+ ⅛
104⅜	x14¼	Bendix Aviat 1	5	34½	33⅜	33⅜	— ⅛
123½	x63⅛	Best & Co 2	242	53⅝	51⅝	51⅝	+ ⅛
104⅝	x49½	Bethlehem St 6	1	24	24	24	
42	x22	Blaw Knox 1½	12	22⅝	21	22⅜	+ 2⅝
136¾	x15⅝	Bohn Alum 1½	65	69⅜	66½	68⅛	+ 1⅜
100½	53	Borden 3A	39	19⅞	18⅝	19⅛	+ ⅛
142⅞	x18	Borg-Warner 1	1	1¼	1¼	1¼	
15½	x⅜	Botany C M "A"	25	18⅛	17	17⅝	+ ⅜
63⅛	8⅛	Briggs Mf 1.62½B	1	16½	16½	16½	+ ⅛
43½	x15¼	Briggs & Strat 2	3	2⅜	2⅜	2⅜	— ¼
73⅞	x2⅛	Brockway Mot	1	13⅜	13⅜	13⅜	+ ⅛
145	x13	Brock Mot pf 7	†180	57⅝	56⅜	56⅜	
81⅞	x55⅛	Bklyn-Man Tr 4	12	54⅛	54⅛	54⅛	+ ⅛
x66½	44	Bklyn Un Gas 5	2	103	103	103	+ 2⅜
248½	x98⅜	Brunswick Bal	14	10¼	10⅛	10⅛	— ⅛
55⅝	x10	Bucy-E 7pc pf 7	†10	110¾	110¾	110⅜	— ⅛
117	x101⅜	Bucyrus-Erie 1	9	14⅜	13½	14⅜	+ 1⅜
42⅜	x11⅛	Bucy-E cvt pf 2½	4	24¼	23½	24¼	+ 1⅛
14⅝	x21	Budd Mfg	2	4¼	4⅛	4⅛	— ⅛
x74	6⅜	Budd Wheel 1	5	8⅝	8⅝	8⅝	+ ⅛
x43	x8½	Bullard Co	2	12⅛	11⅝	12⅛	+ ⅛
139	x8	Bulova Watch 3	2	33	33	33	
96⅜	x18⅜	Burns Bros "A" 8	2	4½	4½	4½	— ⅛
x87½	x21½	Burns Bros "B"	4	21⅝	21⅝	21⅝	— ⅛
9⅛	x1	Burr Ad Mch 1	4	24¼	24⅛	24¼	— ⅛
12⅜	x1	Bush Term 2½	1	1⅜	1⅜	1⅜	
192⅞	x33⅛	Butte Cop & Z	3	⅞	⅞	⅞	
		Butte & Sup M	2	40⅜	38⅝	38⅝	+ 1⅛
84⅞	x43½	Byers Co	5	45	44	44	— 1
4	x⅜	Calif Pack 4	6	⅝	⅝	⅝	
136⅝	x28⅜	Callahan Z Ld	6	35	33⅜	34¼	+ ¾
61⅜	x7⅞	Calumet & Ariz	14	8¾	8⅜	8⅜	+ ⅛
49¼	x10	Calumet & Hec	11	11	11	11	+ ¼
98⅜	x30½	Campbell W'ft 2	22	39⅜	38⅝	38⅝	— ⅜
52½	x35¾	Canad Pac 2½	6	17⅜	17	17⅝	+ ⅜
48⅜	x17½	Cannon Mills 1.60	1	8	8	8	+ ⅛
65⅛	x7⅝	Cap Admin A	211	96⅝	92½	93	+ 1½
67	x83⅜	Case J I	†30	116	116	116	— ⅜
x132	113	Case (J I) pf 7	4	26	26	26	
x79⅝	x22	Caterpil Tr 4B	2	20	20	20	
48⅝	x18	Central Ag 1½	1	200	200	200	
360	x189⅝	Cent Rib M pf 7	†10	58	58	58	
82	50¼	Cerro de Pas 4	25	24⅞	23½	24⅝	+ ⅜
120	x21	Certain-teed	3	2	2	2	
32	x2	Cer-teed 7 pct pfd	3	8	8	8	
80½	x6⅜	Checker Cab 1.80	19	19¼	19	19	
80⅝	x14⅜	Ches & Ohio 2½	41	39½	38⅝	39½	+ ¾
57⅜	x32⅜	Ches Corp 3	9	39	39	39⅜	+ ¼
x112	x32¼	Chic & Alton	1	⅝	⅝	⅝	
19⅜	x⅞	Chic Gt W pfd	5	19	18¾	19	+ ⅛
63⅜	x12	Chi M St P & P	1	6	5⅞	5⅞	+ ⅛
44⅞	x4⅛	Chi M St P & P pf	14	9⅜	9¼	9⅜	+ ⅛
68⅝	x7⅝	Chic & N W 4H	8	34	33⅜	34	+ 1⅛
108½	x30⅝	Chic Pneu T	2	10¼	10⅛	10¼	+ ⅛
47½	x7⅜	Chi Pneu T pf 3½	6	24⅝	24¼	24½	+ ⅛
61	x22¼	Chi Rk Is & P 7	3	50⅛	50	50	+ 2⅛
143½	x45¼	Chi Rk Is & P 7	2	12	12	12	
80	x12	Chick Cot Oil	1	25⅜	25⅜	25⅜	+ ⅛
137¼	x23⅜	Childs Co 2.40	2	25⅛	25	25	— ⅛
135	x14⅛	Chrysler 1	114	17⅛	16½	16⅝	+ ⅜
62⅝	x4¼	City Ice & F 3.60	2	35⅞	35⅝	35⅝	— ⅛
27	x2½	City Stores ½	2	8¼	8¼	8¼	
72¾	x21	Cluett Pea 3	2	25½	25½	25½	— 1

Range for 1929-1930 High.	Low.	Stocks and Annual Dividends in Dollars.	Sales in 100s.	High for Day.	Low for Day.	Close for Day.	Ch'ge for Day.
x191⅜	101	Coca Cola 6	7	144¼	142½	142⅝	+ ½
x53	44¾	Coca Cola A 3	1	50⅜	50⅜	50⅜	— 1½
64⅜	x44	Colgate-Palm 2½	10	47½	45	46	— ½
72¾	10	Coll & Alk	1	12⅜	12⅛	12⅛	+ ⅛
30⅜	x8¾	Col Beacon	1	9⅞	9¾	9⅞	+ ⅛
78⅛	x18⅜	Col Fuel & Ir 1	22	22¼	22	22	— ⅛
87	x30⅝	Colum G & E 2	83	34⅜	32⅝	33⅝	+ ⅛
x110	x99	Col G&E pf A 6	1	102	102	102	— ⅛
88¾	x7⅛	Colum Graph .75h	67	8⅝	8	8	
344	x65⅛	Colum Carb 6h	20	76	73¾	73¾	+ 1
63⅝	x15½	Com Cred "A" 3	9	18½	17¾	18½	— ½
51⅝	18	Coml Credit 2	2	31½	31½	31½	
28	20⅜	Com Inv Tr 1.60A	2	25⅛	25	25⅛	— ⅛
79	x21⅝	Coml Solv 1A	41	1	15⅛	15⅛	+ ⅛
63	x14	Comwlth So .60	180	8⅛	7⅞	8	+ ⅛
34⅜	x7½	Comwlth So pf 6	11	91⅞	90⅜	91⅞	+ ⅜
104⅜	x86½	Congoleum Na	10	6⅝	6½	6⅝	— ⅛
35⅜	x6¼	Consol Cigar 5	2	25⅞	25	25⅞	+ ⅛
x96⅝	x24	C Cig 6½pc pf6½	†20	58	58	58	
96	x56	Cons Film 2	9	10½	10¼	10½	+ ⅛
21⅜	10	Cons Film pf 2	10	14⅜	14	14⅜	+ ⅛
30⅝	x14½	Consol Gas 4	243	84⅝	83	83⅝	+ ⅛
183¾	x74¾	Consol Gas pf 5	6	102⅞	102	102	— ⅜
x105¼	92½	Cons R R Cu pf 6	2	32	32	32	
70⅝	x31	Consol Text	1	¾	¾	¾	— ⅛
6⅜	x⅛	Container A 1.20	3	7⅞	7⅞	7⅞	+ ⅛
23½	x5⅛	Cont Baking A	9	19⅝	18¾	19	— ⅛
90	x15⅞	Cont Bak B	1	2½	2½	2½	
15¼	x2⅛	Cont Bak pf 8	3	66⅜	65½	66⅜	+ 1⅛
100	x65	Conti Can 2½	39	48⅛	47	48⅛	+ 1⅛
92	x40½	Conti Diam Fib 1	2	11	11	11	
x97⅜	x9⅜	Conti Ins 2.40	5	42⅜	42	42	— ⅛
110	x87¼	Conti Mot	82	3⅛	2⅞	3⅛	+ ⅛
28⅜	2½	Conti Oil Del	55	10¼	10	10	
37⅝	x7⅜	Conti Shares 1	7	71⅞	70¼	71	+ 1
45⅞	x10	Corn Prod 3½b	†20	148½	148½	148½	+ 1½
126⅜	x65	Corn Prod pf 7	12	8⅞	8⅜	8⅜	— ⅛
x151½	x99	Coty	5	4	3⅞	4	
x83½	x8	Crosley Rad	6	53⅝	53⅛	53⅛	— ⅛
125	x3⅜	Crucible Stl 5	†100	103⅛	103⅛	103⅛	— ⅛
121¾	x50⅛	Crucible Stl pf 7	4	1¼	1¼	1¼	
117	101½	Cuba Cane Pr	1	2⅜	2⅜	2⅜	— ⅛
x17½	x2½	Cuban Am Sug	7	26	26	26	— 2
95	x20	Cuban Dom Sug	†150	⅝	⅝	⅝	
6¾	x36	Cudahy Pack 4	3	40	40	40	— ⅛
67⅜	x90	Curtis Pub 6½B	1	90	90	90	
132	x1⅜	Curtiss Wright	61	2⅝	2⅝	2⅝	+ ⅛
30⅛	x3	Curtiss Wr "A"	11	4⅜	3⅝	4	
37⅝	x35	Cutler Ham 3½	4	38⅝	38	38⅝	—
121¼							
69⅜	x10	Davison Chem	9	13⅝	13	13⅝	+ ⅜
169⅜	x69½	Del Lack & W 6	3	79½	78	79	— 2
x80	x25⅛	Den R G & W pfd	2	30	28	28	— 4½
115⅛	x99	Detroit Ed 8	2	163	162¼	163	+ ⅜
11¼	x6	Devoe & R pf 7	†50	104	103½	103½	— ⅜
54⅛	12	Dome Mines 1	3	8⅝	8⅝	8⅝	+ ⅛
126⅛	x57⅝	Domin St 1.20	27	14	14	14	
28⅞	10	Drug Inc 4	6	62⅜	62	62⅛	— ⅛
231	80	Duplan Silk 1	16	14⅜	13⅝	14	— ⅛
x106⅞	99½	Du Pont de N 4	83	87⅞	86½	87⅝	— 1½
		Dug Lgt 1st pf 5		101	100⅛	101	— 1½
264¾	x142⅝	Eastman Kod 8B	240	148¾	146⅛	147	+ 1½
x134	117	East Kod pf 6	†40	128⅜	128⅜	128⅜	
76¾	x1⅛	Eaton Ax & S 1.60	10	14½	13⅞	13⅞	— ⅛
174	33	Elec Auto L 6	63	53½	52	52½	+ ⅜
x18⅝	x2¼	Elec Boat	92	3⅜	3⅜	3	+ ⅛
103	29¼	El P & Lgt 1	39	39⅝	38⅝	39	+ ⅜
x104¼	x47½	Elec Stor B 5	8	52⅛	50⅝	50⅝	+ ⅛
93⅜	x22⅜	Erie R R	4	27	26⅜	26⅜	— ⅛
x67⅜	x27	Erie 1st pf	1	34½	34½	34½	— ⅛
54	x6⅝	Eureka Val Cl	13	8	8	8	
72⅝	33	Fash Park As	6	3	2⅞	3	— ⅛
101⅛	x12⅝	Fash Park pf	†10	14	14	14	+ ⅛
22⅜	5	Federal Mot .80	1	6⅛	6⅛	6⅛	
25	x10⅝	Fed Screw 1	10	22	21⅛	21⅛	+ ⅛
56¾	x17½	Fed Wat S 2.40 K	9	14⅛	13	14⅛	+ ⅛
x38	x13	Federated D St	9	47	46⅞	46½	— ⅛
123	41½	Fid P Fire Ins 2.60	9	17	16	16	+ ½
91¾	x17	Filene's Sons	†150	17	16	91	+ ½
x107	x54	Filene Sons pf 6½	†250	91	90¾	90½	— 1⅝
89⅝	53⅝	Firest T & R pf 6	2	60½	60⅛	60½	— ⅛
90	x38⅝	First Nat St 2½	9	41½	40⅜	41	+ ⅝
x82½	x1¼	Fisk Rubber	9	¾	¾	¾	
84	x1¼	Fisk R 1st pfd	†80	1⅝	1⅝	1⅝	— ⅛
x104½	x33	FiskR 1st pf cvt	†50	2	2	2	
50	x18¼	Foster Wheel 2	24	44	41½	41½	+ ⅛
105	x15¾	Fourth Nat Inv	17	23	21⅞	22⅜	+ ⅛
x53¼	23¾	Fox Film "A" 4	126	28⅜	27	28	+ 1⅛
		Freeport Tex 4	16	29½	28	29½	+ 1⅛
33⅞	x2½	Gabriel A	4	3½	3½	3½	+ ⅜
82	x50	Gamewell 5	†50	54	54	54	— ⅛
25	x1	Gardner Mot	10	1⅛	1⅛	1⅛	+ ⅛
105	x3⅛	Gen Am Invest	6	5⅛	5	5⅛	+ ⅛
123	x74	Gen Am Inv pf 6	42	80	79	79	— 1
94⅜	x56½	Gen Am Tank 4A	12	24	23	24	— ½
140	x22⅝	Gen Asphalt 3	†10	97	97	97	+ ⅛
60⅜	x97	Gen Bak pf 8	2	6⅝	7	6⅝	+ ⅛
64	x6	Gen Bronze	3	7¼	7¼	7¼	— 3½
x109	x7	Gen Cable	†70	39⅝	38	38½	— ⅛
120½	x41	Gen Cable pf 7	7	14	13⅝	14	
74	x13⅜	Gen Cable A	1	32⅝	32¾	32¾	+ ⅛
x95⅜	x30	Gen Cigar 4	284	44¾	43⅝	44¼	+ 1⅜
10	x42⅛	Gen Elec 1.60	5	11⅝	11⅜	11⅝	+ ⅛
x12	11	Gen Elec sp .60	39	48⅝	47	48	— ⅛
77⅞	x38	Gen Foods 3	1	4¼	4¼	4¼	
106¾	x38	Gen G & E A.30K	†100	68¾	68¼	68¾	— 1⅜
116⅛	x38	GenG&E $7 pf A7	1	58	58	58	
48⅜	x32	G G&El cv pf 6	3	30⅛	29½	29½	— 2⅛
87¼	40⅜	Gen Lt E 2.62H	3	48⅛	46¼	46¾	+ ⅛
100⅞	x91⅞	Gen Mills 3	6	95	94	94	
91⅜	x31½	Gen Mot pf 5	300	35¼	34⅝	34⅝	— ⅛
21¾	5

CT

TABLE SYMBOLS (a) Split extras (d) Partly stock. (e) Paid in script. last year. (b) Paid so far this year. (f) Payable in stock. (k) Cash or stock. (l) Paying, when earned. Unchanged. ††Ex-dividend. ‡‡Ex-rights. *Odd lot. *Exclusive of today. (z) High or low for two years made in 1930.

Range for 1929-1930 High.	Low.	Stocks and Annual Dividends in Dollars.	Sales in 100s.	High for Day.	Low for Day.	Close for Day.	Ch'ge
21½	x1	Punta Al Sug ..	80	1	1	1	...
30¾	x7¾	Pure Oil	33	9¼	8¾	8¾	...
16	x90½	Pure Oil pf 8	†50	97	96¾	97	...
48¾	x36	Purity Bak 4	24	40½	39¼	39¾	...
14⅜	x11⅞	Radio	151	13⅜	12¾	13	...
87½	x33⅜	Radio pf B 5....	31	35½	34⅜	35½	...
20	12	Radio-Keith-O ..	62	16½	15⅞	16	...
58½	x16⅞	Raybestos-M 2.60 .	7	18⅛	18⅛	18⅛	...
47¾	x73	Reading Co 4	3	76⅜	76⅜	76⅜	...
84⅝	x23⅛	Real Silk 3	16	25	24½	24½	...
57⅜	x14⅛	Reming Rand 1.60	10	16⅛	15⅝	16⅛	...
31⅞	x7⅝	Reo Motor .80	10	8⅜	8⅛	8⅜	...
79½	x11	Repub Steel	48	12⅛	11⅝	11⅝	...
95½	x30¼	Rep St cv pf	7	31	30½	31	...
24⅝	11	Reynolds Met 2 ..	1	11⅞	11⅛	11⅛	...
12¼	x1⅛	Reynolds Sp	2	1⅛	1⅛	1⅛	...
66⅜	39	Rey Tob B 3	74	41⅝	40½	40⅞	...
49⅝	x4⅛	Rich Oil Cal	121	6	5	5⅜	...
42	x5	Rio Gran Oil	3	6	5⅞	5⅞	...
71	x27⅜	Ritter Dent 2½ ..	3	29⅜	28	28	...
96	x14⅜	Rossia Ins 2.20 ..	5	17⅛	16¼	17⅛	...
64	x37⅛	Roy D sh 3.2165H.	4	38	37⅛	38	...
95½	x42	Safeway St 5K	4	44⅜	44	44	...
24	x19¼	St Jos Lead 2	32	23¼	22⅛	23⅛	+
33⅜	x43	St L San Fr 8	32	45½	44⅜	45⅛	+
00	x62½	St L San F pf 6..	6	68¼	68¼	68¼	...
15⅜	x18	St L South	19	22⅝	22	22	...
51⅞	x12¼	Savage Arms 2	4	15½	14½	14⅝	...
21⅜	3½	Schulte Ret	6	4⅛	4	4⅛	...
21⅜	x½	Seaboard Air	50	⅝	½	½	...
41	x1	Seab Air pfd	30	1⅜	⅝	⅝	...
81	x45	Sears Roe 2½ A..	77	48⅜	46¼	46¼	...
27	x2½	Second Nat Inv ..	2	3½	3½	3½	...
35	x35	Second Nat pf 5..	3	40	39½	40	...
10½	x1	Seneca Cop	4	1¼	1¼	1¼	...
21⅜	x3⅛	Servel Inc	40	4⅛	3⅞	4⅛	...
53⅜	x9	Sharon St H	5	9⅜	9⅜	9⅜	...
21⅞	x6¼	Sharp & Dohme..	1	12½	12⅛	12⅜	...
71	x20⅛	Shattuck F G 1..	11	22½	21⅝	22	...
31⅜	x6¼	Shell Union	51	6⅝	6¼	6½	...
06¼	x62	Shell Un pf 5½ ..	1	62	62	62	...
71½	x4⅛	Shubert Thea	1	4½	4½	4½	...
38	x11	Simmons	48	15⅜	15	15¼	+
55½	x5⅜	Simms Pet	1	6⅜	6⅜	6⅜	...
14⅜	x3⅜	Sinclair Con 1	55	10⅜	10¼	10¼	+
46½	x10⅛	Skelly Oil 2	2	10¾	10¼	10¼	...
14⅝	x13	Sloss S S & I	2	14⅞	14⅞	14⅞	...
32	x29½	Sloss S S pf 7	†200	30	30	30	...
40¾	x40	Scu Cal Ed 2	13	44¼	42⅞	43⅞	...
15¾	x2½	South Dairies B..	1	3⅜	3⅜	3⅜	...
57½	x88	Southern Pac 6	24	92½	92	92	+
45	x10⅛	Sou P R Sugar1.40	22	12	10⅜	11⅛	+
63⅛	x47⅜	Southern Ry 8	16	52⅜	51½	52	...
70	x69	SouRy M&O ctf 4	2	69	69	70½	...
28	x9	Spalding Inl 1	9	9⅞	9⅝	9⅞	...
85	x62	Spear pf 7	†60	62	62	62	...
36¾	x7⅝	Spicer Mfg	2	9¼	9	9¼	...
14⅜	x14⅜	Stand Brands 1.20	180	16⅜	16⅛	16⅜	+
43¾	x53⅛	St G & El 3½....	27	59½	56⅛	57½	...
90	x53⅜	Stand G&E pf 4..	2	57	56⅜	57	+
94	x93	St G&E 6 pc pf 6	1	94	94	94	+
4½	x100	St G&E 7 pc pf 7	1	102¾	102¾	102¾	+
2½	x1½	St Invest	5	1⅝	1⅝	1⅝	+
06¾	x1	St Oil Ex pf 5..	3	101⅝	101⅝	101½	+
42¼	x42¼	St Oil Cal 2 3a..	33	45⅜	44¾	44¾	...
43¾	x43¼	St Oil N J 2B	116	44¾	44	44⅜	...
19¾	x19⅜	St Oil N Y 1.60..	82	21½	21⅜	21⅜	...
19¾	x19	Starrett (L S) 2..	4	19⅜	19⅜	19⅜	...
2½	x2½	Sterl Sec A.....	13	3½	2⅞	2⅞	+
8	5	Sterl S new pf 1.20	5	7¼	6½	7¼	+
30½	x30½	Sterl S cv pf 3 ..	5	33	32½	32½	+
14¾	x14¾	Stewart Warn 2 ..	8	17½	16¾	16¾	...
37½	x37½	Stone & Web 4	24	42⅝	41	42	...
18¼	x18¼	Studebaker 3	48	21⅞	21¾	21⅝	...
2	x½	Submar Boat	1	⅜	⅜	⅜	...
40	x30	Superheater 1½ ..	4	30⅝	30½	30½	+
4	1	Superior Oil	79	1	1	1	...
28¼	x28¼	Texas Corp 3	79	30¾	30¼	30¼	+
40¾	x40¼	Tex Gulf Sul 4	36	45⅞	44⅝	45⅜	+
4¼	4	Tex Pac C & O ..	27	4¼	4	4¼	...
11⅝	6½	Tex Pac L Tr	95	12⅜	11	11⅜	...
21⅜	x19¾	Thatcher 1.60	6	13	13	13	...
25	x7¾	Thatch cv pf 3.60.	1	35⅝	35⅜	35⅝	...
21¼	x21¼	The Fair 2.40	1	21¼	21¼	21¼	...
03⅜	x3⅜	Thermoid	5	4⅛	4⅛	4⅛	...
9	x4	Third Ave	1	4⅞	4⅞	4⅞	...
15½	x15½	Third Nat Inv 2H.	6	18	17	17	...
15	15	Thompson J R 3..	15	24½	24⅛	24⅛	...
23⅛	x3½	Thompson Star ...	1	3⅜	3⅜	3⅜	...
23⅝	x23⅝	Thomp St pf 3½..	3	25⅜	25	25⅜	+
26	x6	Tide Wat As .60..	10	6½	6⅛	6¼	...
55	x55	Tide Wat As pf 6.	1	56⅛	56⅛	56⅛	...
8	x8	Timk Det Ax .80..	⅝	8⅝	8⅜	8⅜	...
43⅛	x14⅛	Timk Roll B 3	13	43⅞	42⅞	43⅜	+
1	1	Tob Prod	5	2⅛	2⅛	2⅛	...
5¼	5¼	Tob Prod A .55B ..	6	10¼	10¼	10¼	...
10⅜	x10⅜	Transamerica 1..	60	13⅛	12⅝	12⅝	+
5⅝	x5⅝	Tri Cont Corp ..	8	6⅜	6⅛	6⅜	+
57	57	Tri Cont pfd 6...	28	93½	92⅜	93⅛	+
28	28	Trico Prod 2½ ..	2	29¼	28⅜	29¼	+
23½	x9½	Traux Traer 1.60.	1	10¾	10¼	10¼	...
49¾	x49	Underwood Ell 5..	11	53	51⅜	52¼	+
40⅜	x40⅜	Union Carbide 2.60	219	58⅜	56⅝	57⅛	+
20⅜	x20⅜	Union Oil Cal 2A.	10	22½	21⅞	22⅜	...
66½	x166½	Union Pac 10..	13	180½	174	179	+
80	1	Un Pac pf 4	2	85½	85	85½	+
22	22	Un Tank Car 1.60.	2	23¾	23¼	23½	+
18¾	x18¾	Unit Aircraft	212	23¾	21½	22	+
41¾	x41¾	Unit Aircr pfd 3..	27	45½	43¾	45½	+
17	17	Un Am Bosch new	15	17	17	17	...
33¼	33¼	Unit Bisc 2	2	33	33	33	...
14¾	x14¾	Unit Carbon 1	11	20⅝	19¾	20	+
3¾	x3¾	Unit Cigar	5	4¾	4¾	4¾	...
19¼	x19¼	Unit Cigar pf	1	64¾	64¾	64¾	+
13⅞	x13⅞	Unit Corp ½	303	16⅞	15½	16	+
43½	x43½	Unit Corp pf 3 ..	10	46	45	45½	...
2¼	x2¼	Un Elec Coal	2	2⅞	2⅜	2⅜	...
46½	x46½	Unit Fruit 4	35	51	50	51	+
22	x88	Unit G & Im 1.20	61	26⅜	26¼	26¾	+
10¼	x10¼	Un G&Im pri pf 5	1	101½	101½	101½	...
47⅞	x47⅞	U S & For Sec ..	8	8⅜	7⅝	8	...
73⅞	x69	U S & For S pf 6.	1	77	77	77	...
16½	x16½	U S Hoff Mach ..	6	19¾	19¾	19¾	+
5	x5	U S Hoff Mach ..	6	5½	5½	5½	...
30½	x30½	U S Ind Al 6	18	58⅜	55⅜	56½	+
5¾	x5¼	U S Leath A	13	6¼	6	6	...
64¼	x64¼	U S Lea pr pf 7..	1	73	73	73	+
23½	x23½	U S Pipe 2	6	27¾	27	27¼	+
25	x25	U S Real & Im 3..	10	26⅜	25½	26⅜	+
11	x11	U S Rubber	61	13⅜	12½	13	+
19½	x19½	U S Rub 1st pf..	8	23½	23	23½	...
17	x17	U S Smelt & R 1..	6	20½	19½	19½	...
40	x40	U S Smelt pf 3½..	1	40⅜	40⅜	40⅜	+
34⅝	x34⅝	U S Steel 7	342	140⅝	139	139⅝	+
137	1	U S Steel pf 7....	20	142¾	141⅝	142	...
55½	1	U S Tobacco 4....	1	59⅛	59½	59½	...
2	x2	Univ Pipe & R ..	1	2⅜	2⅜	2⅜	...
19¼	x19¼	Ut P & Lt A 2.15B	14	21¼	21	21⅛	+
⅞	x⅞	Vadsco	1	¾	¾	¾	...
37½	x37½	Vanadium 3	864	56⅜	53⅜	54⅜	+
6¾	x6¾	Van Raalte	†190	10	10	10	...
23¼	x23¼	Van Ind 1st pf ..	†25	22⅞	22⅝	22⅝	...
95	x95	Va El&P 6 pct pf 6	†10	100	100	100	...
15⅜	15⅜	Virg Car Chem ..	2	2	2	2	...
9	x9	V C C 6pc pt pf ..	1	9⅝	9⅝	9⅝	+
36¼	x36¼	Vulcan Detin 4 ..	†70	42¼	42	42	...
39	x39	Wabash pf A 5 ..	4	42½	42½	42½	+
20	x20	Waldorf Sys 1½ ..	2	23¼	23¼	23¼	+
10⅝	x10⅝	Walworth 2	2	12¾	12¾	12¾	+
8	x8	Ward Bak A	†30	15⅛	15	15	...
1¼	x1¼	Ward Bak B	7	3⅜	3⅜	3⅜	...
45½	x45½	Ward Bak pf 7 ..	1	45½	45⅜	45⅜	...
9⅜	x9⅜	Warner Pict	249	14¾	13⅜	13⅜	+
5	x5	Warner Quin	51	5	4⅞	5	...
26⅝	x26⅝	Warren Bros 3	12	28	27½	27½	...
20	20	Wesson O & S 2 ..	3	21	20½	21	...
49½	x49½	West Oil & S pf 4.	3	55	55	55	+
4	4	West Dairy B	4	5⅜	5	5	...
10	10	Western Maryland.	1	13½	12¾	12¾	+
23½	x23½	West Pac pf	1	24¾	24¾	24¾	...
97	97	W Pen E 7 pc pf 7	†10	97	97	97	+
88½	x88½	W Pen E 6 pc pf 6	†20	92	92	92	+
122	x122	West Un Tel 8 ..	6	127½	125⅛	127⅛	+
26	††26	Westingh A 2	19	32½	32¼	32¼	+
89¼	x89¼	W El & Mfg 5..	260	94⅜	91¾	93¾	+
03	103	West E&M 1 pf 5.	†300	111½	109	111½	+
18	x18	Westvaco Shl 2....	1	20	20	20	...
1	x1	Westark Radio	17	1⅛	1	1	...
21¾	x21¾	White Motor 2....	7	23	22¾	22¾	+
21¼	x21¼	White Rk M Sp 4	1	26	26	26	...
1	1	White Sew M....	3	2½	2½	2½	...
4¼	x4¼	White Sew M pf..	4	5	5	5	...
6⅝	x6⅝	Wilcox O & G	3	7	6¾	6¾	...
19	x19	Wilcox Rich A 2½	3	19¾	19¾	19¾	+
3⅜	x3⅜	Willys Over	30	5	4⅝	5	+
45½	x45½	Willys Over pf 7..	1	49	49	49	+
4¾	x4¾	Wilson A	1	6	6	6	...

(Continued on Next Page.)

...K SELLING DEALS MARK STOCK TRADE

...ercantile-Commerce Re...ounds 10 Points—Inter...national Shoe Is Lower at ...the Close of Market.

...T. LOUIS STOCK EXCHANGE, ...c. 24. — Tax selling played a ...minent part in transactions on ...e local market today.

...There was one lot of 1551 shares ...Fulton Iron common at ⅛ and ...e of 2000 Scullin Steel preference ...t. The same house was buyer ...d seller in the Fulton transac...

...Missouri Portland was lower ...day on small lot sale. Interna...nal Shoe down 1¼ points. ...Marathon Shoe was higher. ...Southwestern Bell preferred was ...en fractionally.

...Mercantile-Commerce rebounded ...points and closed 10 points net ...her at 185.

...There was one 400-share lot of ...gner Electric at 17⅛, with same ...as buyer and seller.

Local Business and Financial Items

(Paragraphs for publication in this column should be addressed to the Financial Editor.)

...Trading on the St. Louis Stock ...change ceased for two minutes ...1 o'clock in memory of its late ...hairman, Harry S. Rein, and the ...following resolution was read:

"We are called together at this ...e by the unexpected passing of ...friend and comrade in business, ...Harry Rein. His unusual fidelity ...during the long term of devoted ...vice at least suggests that we ...end in silence for a brief space ...respect to his memory. There ...never been a time perhaps in ...e history of our business activity ...en fidelity, integrity and trust...thiness were more greatly ...eded. It is particularly fitting ...at we should record in this sim...way our gratitude for one who ...mplified these virtues."

• • •

...Operating revenues on the Wa...sh Railway for November, 1930, ...mounted to $4,385,716, as com...ed with $5,586,461 for the same ...nth last year, it was announced. ...ome was $940,347, compared ...th $1,034,181 in November, 1929. ...the 11-month period ended with ...r. 30 this year, the total operat...g revenues amounted to $57,269,...4, compared with $71,277,466 for ...e same period last year; and op...ating income during the 11 ...nths this year totaled $10,815,...6, compared with $16,069,534 for ...e similar period last year.

• • •

...Ralph Kelly has been appointed ...anager of the Southwestern dis...ct for the Westinghouse Electric ...d Manufacturing Co., with head...arters here. He succeeds Clax...e Allen, who was recently pro...oted by the company. Kelly has ...en engineering manager for the ...uthwestern district for a number ...years.

Wall Street News and Comment

By the Associated Press.

NEW YORK, Dec. 24. — Con...truction contracts awarded in the ...37 states east of the Rocky Moun...ins during the period from Dec. ...19 totaled $161,020,100, a daily ...e of $3,471,800 per business day, ...ainst a daily rate of $11,024,900 ...November, F. W. Dodge Corpo...tion reports. The daily rate for ...ember last year was $12,654,...0. Contracts awarded for the ...ar to Dec. 19 totaled $4,436,618,...0, against $5,672,339,800 for the ...responding period last year.

A special meeting of stockhold...s of the Petroleum Corporation ...America will be held Jan. 14 to ...n a proposal to revalue securi...s holdings at their approximate ...rket value and reduce to $5 ...m $17 the figure at which stock ...rried on the balance. The Ex...utive Committee has been auth...ized to pay a dividend of 25 cents ...on the reduction in capital be...ome effective.

Production of electricity by the ...eric light and power industry of ...e United States continued its sea...al increase for the week ended ...c. 20, the National Electric Light ...sociation reports. The output, ...mounting to 2,037,869 kilowatt hours, was ...3 per cent below the figure for the ...responding week last year, but ...3 per cent above the like ...iod of 1928. With the shorter ...od of daylight, the third week ...December normally registers the ...ghest electric output for any week ...the year and this year showed, ...refore, an increase over the week ...fore.

Total investment of United Gas ...provement Co. in subsidiaries ...d minority holdings in other ...mpanies increased $34,987,877 ...om Dec. 31 last to Sept. 30, ac...rding to the company's applica...n to the New York Stock Ex...ange to list 166,760 additional ...r common sales, approved by ...e governing committee. Invest...nt in subsidiary companies in...eased from $219,408,201 to $245,...0,082 during the period.

NEW YORK BOND MARKET

By the Associated Press.

NEW YORK, Dec. 24.—Bond sales on the New York Stock Exchange today were $8,939,000, compared to $11,574,000 yesterday, $11,815,000 a week ago and holiday a year ago. Total bond sales from Jan. 1 to date were $2,728,557,000 compared with $3,076,376,000 last year and $2,906,378,000 two years ago.

Quotations on all Liberty bonds are in dollars and thirty-seconds of a dollar. That is, for instance, a sale printed 99—24 means $99 and 24 thirty-seconds of a dollar, and not $99.24.

Following is a complete list of bonds traded in on the New York Stock Exchange today, giving sales, highest, lowest and closing prices. In sales, 000 omitted:

SECURITY.	Sales.	High.	Low.	Close.
CORPORATION BONDS.				
Alb & S 3½ 46..	1	87⅜	87⅜	87⅜
Allegh Corp 5 44	113	78	73	76
Allegh Corp 5 49	204	73⅜	70⅛	73
Allegh Corp 5 50	110	72	70	72
Allis Chal 5 37 ..	6	101⅝	101⅜	101⅛
A & C 7½ 41	4	103	102⅝	102⅝
A & F P 5 2030 ..	27	77½	77	77½
Am Chain sf 6 33	4	99⅝	99⅜	99⅜
Am Cyan 5 42	1	94⅝	94⅛	94⅜
A I G C 5½ 49 ..	64	98	97	98
Am Met 5½ 34	2	90	90	90
Am Nat G 6¼ 42 ..	7	33½	33	33
Am Smelt 5 47	6	101⅝	101⅜	102⅛
Am Sug Ref 6 37 ..	4	104	103⅞	104
AT&T 5½ 43	20	108	107⅝	107⅝
AT&T col 5 46	8	104⅝	104⅜	104⅝
AT&T st 5 60....	29	105	104⅞	105
AT&T 5 65	67	104⅜	104	104⅜
AT&T cv 4½ 39..	46	104⅜	104	104⅜
Am Typ F 6 40..	2	104	104	104
AWW&El 6 75	10	101¼	100	101¼
Am W Pap 6 47..	2	52¾	52¼	52¾
Anac Cop N 7 43.	5	99	98	98
Ark&Col Dl 5½ 43	15	73	72½	72½
Ark&Co rs 4½ 39	10	87	86¾	87
AT&SF cv 4½ 48..	15	113	112¾	112¾
AT&SF gen 4 95..	118	97½	95	97
AT&SF ad 4 at 95	7	93¾	93	93
AT&SF cv 4 95-55	10	93½	92⅜	93⅛
AT&SF cv 4 90-55	5	95	93	93
At & C AL 5 44..	31	100¼	100¼	100¼
ACL-L & N col tr 4s 52	14	87½	87½	87½
A C L 4½ 64....	1	94⅜	94⅜	94⅜
Atl Ref deb 5 37.	9	102	100⅝	100⅝
Bald Loco 5 40..	11	107¾	107¼	107¼
B & O rfg 6 95..	7	107	106⅝	107
B & O 1st 5 48..	11	105⅜	105	105⅜
B & O rfg 5 95..	33	101⅛	101	101⅛
B & O 5 2000 D..	13	101¼	101	101⅜
B & O cv 4 ¾33 ..	46	100	99⅝	99⅝
B & O cv 4½ 60..	188	93	92¼	92¼
B & O gold 4 48..	10	95⅝	95⅝	95⅝
B & O 4 P L E & W Va 41....	2	95	95	95
Balt & Oh 5 8 W div 50	3	101⅝	101⅝	101⅝
B & O 4 T & C div 59	4	80¼	80	80
Bangor & Ar 4 61	15	87	87	87
Bell Tel Pa 1st & rfg 5 B 48	1	106⅜	106½	106½
Beech Crk 4	1	97⅞	97⅞	97⅞
Beth S inm 5 46	3	102	102	102
Bost & Me 5 67 ..	24	98	97½	98
do 5 55	35	95⅛	97⅛	97⅛
Brk 3d gen5 40A	1	108	108	108
Brk M Tr 6 68..	42	98¾	97¾	97¾
Brk U Gas 5 50	7	103	103	103
Bth & P con4½ 57	9	89	87	89
Bur C R & N 5s con col 5 34	13	100	99½	100
Bush T con 5 55	10	99	98½	99
Cal G & E 5 37..	1	103¾	102¾	102¾
Cal Pack 5 60	6	95⅜	95⅛	95⅜
Cal Pet 5½ 38..	5	100⅝	100⅝	100⅝
do 5 39	2	97⅞	97⅜	97⅜
Camaguey S 7 42	1	40	40	40
Can N R 4½ 54..	3	98⅛	98⅛	98⅛
do 4½ 57	7	98	97⅞	98
do 4½ 68	9	98	97⅞	98
do 4½ 51	1	101⅛	101⅛	101⅛
do 5 60 July	9	108	103⅝	103⅝
Can NR 5 69 Oct	13	104	103⅜	103⅝
do s f 7s 40 ..	1	110⅝	110⅛	110⅝
Can Pac 5 44	2	98	98	98
do 5s 54	8	101⅛	101⅛	101⅛
do 4½s 60	37	98⅜	98⅛	98⅛
do db & perp ..	19	88⅜	87¾	88⅛
Can So 5s 62	3	104	104	104
Cent Pac 5s 60..	18	102	101⅝	101⅝
Cent Pac 1st gtd 4s 49	20	94¼	94¼	94¼
Cer-teed 5½ 48..	8	87⅞	87	87⅜
Ches Cp 5 47....	4	96⅜	96½	96⅛
C&O con 5 39....	2	104⅛	104⅛	104⅛
do rfg 4½ 93A	2	99⅝	99¼	99⅝
do rfg 4½ 95A	61	99⅛	98⅝	99⅛
C & O 1st 4s 89 R & A div	2	93⅜	93⅜	93⅜
do Big Sandy 4	2	96	96	96
CB&Q 4 ⅝s 77	1	95⅛	95⅛	95⅛
do 4 Ill div 49	24	95⅛	95⅛	95⅛
do 4 ⅝s 81	10	103⅛	101⅛	103⅛
Chic Gt Wst 4 59	4	63⅜	63⅜	63⅜
C M & St P 5 30 A	1	95	95	95
4½s 89 F	1	81½	81½	81½
do gen 4 89 A				
C M & St P & R 5s 75	5	69	67¾	69
C M St P ... g				
do 4½ 5s 2000	134	27⅝	26¾	27⅛
C & N W 6¼s 36	5	106⅜	106⅜	106⅜
do cv 4¼s 49	42	87	86⅜	87
do 4½s 2037 ..	1	91⅝	91⅝	91⅝
do gen 4s 87 ..	10	80	80	80
do gen 3½ 87	13	75	75	75
C R I & P 4½ 52	23	80⅜	80	80⅜
do cv 4½s 60	20	87	87	87
do 4½s 88	6	92½	92¼	92⅜
do rfg 4s 34 ..	74	98	97½	97⅞
C T H & S E 5 60	1	80	80	80
C U Sta 6½ 63C	1	114	114	114
do 4½s 63	25	101¼	101¼	101¼
C & W Ind 5½ 62	3	102½	102½	102½
Childs Co 5s 43..	5	79	79	79
Chile Copp 5s 47	8	93⅛	92⅝	93⅛
Cinn G & El 4s 68	3	91⅞	91⅝	91⅞
Cin U T 4½ 2020	10	101¾	101¼	101¾
CCC&StL rfg 4½	56	99	99	99
CCC&StL4 91CWM div	1	99	99	99
Cl U Ter 5½ 72	1	106¾	106¾	106¾
Cl N T 4½ 77C..	10	101½	101½	101¾
Colon Oil 6s 38..	20	50	50	50
Colo&S 1 4¾s 35	13	100⅛	100⅛	100⅛
Col&Ge 5 52May	15	100⅜	100⅜	100⅜
ConRPAL 4½ 51..	1	93⅞	93⅞	93⅞
Com in T 6s 48	10	104¾	104¾	104¾
Com In T 5½ 49	4	92⅜	92	92
Co Os mfd 5 60	23	94⅝	94⅛	94⅜
Con G NY 5½ 45	21	108⅛	108⅜	108⅛
Con G Ch 5½ 36..	1	104	104	104
Consum Po 5s 56	1	104¾	104¾	104¾
Container 5s 43..	2	62	62	62
Cr CaSeal 6 47..	1	97¾	97¾	97¾
Cr Will 6s 51	1	96⅞	96⅞	96⅞
Cub C Sug 7½ 66	4	7⅞	7⅞	7⅞
Cu No Ry 5½ 42	20	40	40	40
Cuba RR 7½ 36 ww	2	60⅞	69	60⅞
do 5s 53	8	55½	55½	55½
Cub AS co 8 31	3	93⅛	93⅛	93⅛
Cumb T&T 5s 37	6	102⅝	102⅝	102⅝
D&H rfg 4s 43 ..	55	94⅝	94	94⅝
D&RG 4½s 36 ..	2	96	96	96
do con 4s 36 ..	2	94	94	94
D&RGW gn 5s 55	18	73¼	73	73
D G Dery 2d 7s 42	3	3	3	3
DMAFD 4s 55 ctf	1	15	15	15
Det Ed 1&r 6 40 B	2	105⅜	105⅜	105⅜
Det Ed col 5s 33	2	102	102	102
do rfg 5s

OLD AND NEW CROP WHEAT FUTURES CLOSE HIGHER

ST. LOUIS MERCHANTS' EXCHANGE, Dec. 24.—Both May and July wheat closed ¼c higher today, with May corn up ⅜c. A late dispatch told of Canadian and European buying of old crop wheat at Chicago.

It was reported earlier that the season's last cargo of wheat from Canada for Europe had left Quebec, that Argentine shipments had decreased and that New York reported pick up in export.

Both May and July wheat started out at unchanged price levels.

Winnipeg opened a shade higher and closed ¼c lower.

Liverpool came ⅝d lower in one cable. The close was ⅝d to ¾d lower.

May wheat opened at 79, July wheat 64, May corn 69¾ and July corn 72.

Local wheat receipts which were 46,200 bushels, compared with 56,000 last week and 11 through. Corn receipts, local and which were 46,200 bushels, compared with 89,000 last week and holiday last year included 30 cars local and 2 through. Oats receipts, which were 17,600 bushels compared with 22,000 last week and holiday last year, included 7 cars local and through. Hay receipts were 9 cars local and 4 through.

St. Louis Cash Grain.

Sales of cash grain made on the floor of the exchange today were as follows:

WHEAT—No. 1 red winter wheat, 83c; sample grade red winter wheat, 77c; No. 1 hard red garlicky wheat, 79½c; No. 1 hard wheat, 78¾c; No. 2 hard wheat, 77½c; No. 1 mixed wheat, 80c.

CORN—No. 4 mixed corn, 55c; No. 2 yellow corn, 64½c; No. 3 yellow corn, 63c; No. 4 yellow corn, 60½c; No. 6 yellow corn, 59c.

OATS—No. 1 white oats, 34c; No. 3 white oats, 33½c; No. 1 mixed oats, 35c

WHEAT HAS ADVANCE ON CHICAGO MARKET

By the Associated Press.

CHICAGO, Dec. 24.—European and Canadian buying of future deliveries of old crop wheat here gave a sudden hoist to the local market today. May wheat told the shortest price for contracts rose to the highest since Nov. 3. Most dealers that delivery since Nov. 3. Most dealers here were unaware of proposed legislation at London. Washington suggestions of an embargo on wheat imports into the United States were also unknown to the rank and file.

Wheat closed unsettled ½-1⅝ cents a bushel higher than yesterday. Corn closed ½-⅝ cents up, oats ⅜ cent advance and provisions varying from 20 cents decline to a rise of 22.

Wheat averaged lower and corn higher at the opening today.

Absence of aggressive buying characterized the wheat market, whereas corn offerings were relatively scarce. Starting ferings were relatively scarce. Starting 7/8c off to ¼c up, wheat afterwards held steady. Corn opened ⅝@⅞c higher and subsequently reacted.

Influenced by corn strength, Chicago wheat at one stage took a quick upward shoot of more than 1 cent for March and May deliveries. The upturn was aided by a report that the season's last wheat cargo from Canada for Europe had left Quebec. There were also New York advices that export business had picked up and that Argentine shipment for the last week had decreased.

Corn traders gave some attention to assertion that during the winter months the average disappearance of corn was between 400,000,000 and 450,000,000 bushels, against average primary receipts of 300,000,000. Corn arrivals at primary centers today were but 881,000 bushels, compared with 1,097,000 a week ago.

Oats followed corn.

Provisions advanced, responsive to upturns in hog values.

FUTURE GRAIN PRICES

ST. LOUIS MERCHANTS' EXCHANGE, Dec. 24.—Following are today's high, low and previous close in local markets and quotations as received from other markets:

	High	Low	Close	Prev. Close
DECEMBER WHEAT.				
Chi..	77⅞	76⅝	77¼a	77
*Chi..	77⅞	77¼	77⅛	
K. C..	69b	69b	69b	68½
Minn..	71¾	71	52	51¾
Winn..	54			
MARCH WHEAT.				
Chi..	81⅜	80	81⅛	80
*Chi..	81⅜	80⅜	81⅜	80⅜
Liver..	61⅝	62½	62¼	
MAY WHEAT.				
St. L.	79½b	79	79½b	79
Chi..	82¾	81¼	82½	82⅛-82
*Chi..	83	81¾	83¼	73b
K. C..	74¼	73½	74¼	70½
Minn.	76½-⅞	76½	76½	64¾
Liver..	64¾	63¾	64¼	59½a
Winn..	69¾	69¼	69¾	64¼
JULY WHEAT.				
St. L.	64	64½	64	64
*Chi..	66¼	65⅝	65¾-⅞	65½b
K. C..	60¾	59⅝	60¼b	59⅜b
DECEMBER CORN.				
Chi..	64⅛	64⅛	64⅛	64-63⅞
*Chi..	64⅜	64⅛	64⅜	64a
K. C..	59⅝a	59⅝a	59⅝a	59½a
MARCH CORN.				
Chi..	68	67⅛	67⅜-⅝	66¾
*Chi..	68⅛	67⅜	68¾-⅞	67½
MAY CORN.				
St. L.	69⅞	69⅝	69⅞	69
*Chi..	70	68⅝	69⅜-⅝	68⅜-⅝
Chi..	70	69½	70-69¾	69¼
*Chi..	70½	64⅛	64⅜-⅝b	64¼b
K. C..	65⅞	64⅛	64¼a	64a
JULY CORN.				
St. L.	73	71⅞	71⅞	71⅝
*Chi..	71⅝	70¾	71	70½-⅝
K. C..	67⅛	66½	66⅝b	65⅜b
DECEMBER OATS.				
Chi..	31½	31¼	31⅛a	31¼
Minn..	28½	28½	28½	20
Winn..	20⅝		20½	20⅝
MARCH OATS.				
Chi..	32¼	32⅛	32⅜a	31⅝
*Chi..	32⅜	32¼	32⅜	32⅛
MAY OATS.				
Chi..	33⅜	33	33¼a	32⅛
*Chi..	33⅜	33⅛	33⅜	32⅜
DECEMBER RYE.				
Chi..	44	41¾	41¾	42⅜
MARCH RYE.				
Chi..	43a	43a	43a	42¾a
MAY RYE.				
Chi..	43⅞	42¾	43	42⅜
*Chi..	43⅝a	43⅜a	43¾a	43¼a
JULY RYE.				
*Chi..	42⅞a	42⅛a	42¼a	42⅝

*New.

GRAIN, BIDS AND OFFERS

CHICAGO, Dec. 24.—Grain bids and offers were as follows:

	Bids.	Offers.
May wheat, new	81⅜	82⅜
July wheat, new	64⅞	66¾
March corn, old	67⅞-68	70⅝
May corn, old	69⅞	72⅛
July corn, new	64¼	64a

ST. LOUIS MERCHANTS' EXCHANGE. Dec. 24.—Grain bids and offers:

	Bids.	Offers.
May wheat	70¾	80
May corn	68⅛	71¼

LEAD, ZINC AND COPPER

Lead was quoted at $4.95 per 100 pounds in St. Louis today. Slab zinc was quoted at $4.10@4.15 per 100 pounds.

NEW YORK, Dec. 24.—Copper steady. Electrolytic—Spot and future, 10¼@10¾c. Iron steady, unchanged. Tin firm; spot and nearby $26.37; future, $26.50. Lead quiet; spot New York, $5.10; East St. Louis, $4.95. Zinc—Spot, $7.12½. Antimony—Spot, $7.12½.

LONDON, Dec. 24.—Standard copper, spot, £40 10s; future, £40 15s. Electrolytic spot, £49 5s; future, £49 15s. Tin, spot, £115 5s; future, £117. Lead spot, £13 2s 6d; future £13 5s. Zinc spot £13 15s; futures £14 5s.

New York Silk.

NEW YORK, Dec. 24.—Raw silk futures closed steady; sales 420 bales; Dec. $2.45@2.50c; March, 2.39c; May, 2.36c. Open market quotations (60-day basis) Shanghai steam extra B, 2.53c; Canton double extra A 14/16, $1.80; Japanese crack double extra, $2.75.

NEW YORK CURB MARKET

By the Associated Press.

NEW YORK, Dec. 24.—Following is a complete list of securities traded in on the New York Curb Exchange today, giving sales, highest, lowest and closing prices on all stocks and bonds. Symbols: ††Ex-dividends. **Ex-rights. A, Plus extra. B, Plus 10 per cent in stock. F, Payable in stock. G, Partly extra. H, Plus 5 per cent in stock. J, Partly stock. K, Paid so far this year. WI, When issued. N, New. WW, With warrants. XW. Without warrants. ††Odd lot. Stock sales, 00 omitted; bond sales, 000 omitted.

SECURITY.	Sales.	High.	Low.	Close.
STOCKS.				
Acme Steel	5	33⅝	33⅛	33⅜
Acro Underwrit	4	5¼	5	5⅛
Air Inv cvt pf	4	8	4⅝	5
Ala Gt Sou pf	136	††10	90½	90½
Ala Power pf 7	3	††50	113	115
Allied Mills	600	5	4⅝	5
Allied Mills .60	3	††250	153	150
Alumi Co Am	50	1⅝	1	1⅝
Am Austin Car	5	5	5	5
Am Capital B	5	29⅜	28	28⅝
do pf 3	1	33	33	33
A Cit P & L A	3	5⅜	5⅛	5⅜
do 10 pc F	23	12	11	12
A C P A 10 pc F	1	††5250	7⅝	7⅝
Am Cyan B	1	1¼	1¼	1¼
Am Dept St	2	4½	4½	4½
Am Equities	13	16⅝	15	16⅝
A & F Pow war	13	3½	3½	3½
A Founders 4 70F	10	81⅞	80	81
Am Gas & El 1A	3	4¼	4¼	4¼
Am Invest B	3	1⅝	1⅝	1⅝
Am Invest war	11	42	40¾	41
Am L & Tr 2½	1		⅝	⅝
Am Maracaibo	1	4	3⅞	3⅞
Am Nat Gas	91	9⅝	8⅞	9⅜
Am Sup Pow .40	1	82	82	82
Am Su P 1st pf	2	136	136	136
Am T & T 2d pd	15	3⅞	3¾	3⅞
A Ut&GB vtc .35b	3	4	4	4
Am Po Fe 10pcf	4	8⅝	8	8⅝
Anglo Chi C Nit	7	5⅝	5⅛	5⅛
Apalach Gas	1	6⅛	6⅛	6⅛
Arctur R Tube	1	5½	5½	5½
Ark Nat Gas	30	5⅝	5⅝	5⅝
do A	325	21⅝	21⅝	21⅝
Armstrong C	1	9	4¾	4¾
Asso E L .30	3	14	13½	13½
Asso Gas & El	32	15½	14⅝	15
A G&E 2.40	1		1	1
do pur rts	1	1½	1½	1½
do deb rts	1	1½	1½	1½
Asso Rayon	1	33	32¼	32¼
do pf 6	1	19¾	19¾	19¾
AssoTU S pc f	49	4¾	4¾	4¾
Atl Cst Fish	1	7	7	7
Atlas Corp	1	8¾	8¾	8¾
Atlas Plywood 2	14	4⅛	4	4⅛
Atlas Util	1	3	3	3
Autom Vot Mach	1	1¼	1¼	1¼
do cv pr pf	5	18½	16⅝	18½
Avia Corp Am	51	10¼	10¼	10¼
Avia Sec	1		26⅝	26⅝
Pac G&E 1 pf 2½	1	26½	26½	26½
Bahia Corp pfd	1	1¼	1¼	1¼
Bellan Aire vtc	1	3¼	3¼	3¼
Bellanca 20th c	25	3½	3¼	3¼
Bourjois	1	30¾	30¾	30¾
Botany Cons M	5	21¼	21	21¼
Brazil Tr & L 8f	3	3⅛	3	3⅛
Brill A .65	1	7	7	7
do B	2	23	22¼	22½
Bulova W p 3½	1		4¼	4¼
Butler Bros 30	1	4⅛	4⅛	4⅛
Cable R T vtc	3	1⅛	1	1⅛
CAM 5 vtc	19	2¾	2	2⅛
Can Marc Wirel	20			2
Carib Syn	16	16	16	16
C H G & E .80	18	13⅜	13⅛	13⅜
C P S A 1⅛ R	12	8⅝	8⅝	8⅝
Cent St E .40A	1	95	95	95
Cent S Ed pf 7	1	5⅝	5½	5½
Central Pipe .60	1	6⅝	6⅝	6⅝
Chain Str St	10	14⅞	13⅝	14⅞
Ch Ph Al pv 1k	99	1⅝	1⅝	1⅝
Cit Serv .30A	1	79⅞	79⅞	79⅞
Cities S pf 6	2	67⅞	67¾	67¾
Clevel El I 1.60	6	7⅞	7⅞	7⅞
Cleve Tract 20	1	44	44	44
Clinchfield Coal	1	55	55	55
Colomb Syn	53	1⅝	1⅝	1⅝
Colon Oil	4	3⅝	3⅝	3⅝
Colum O&G vtc	9	18¾	18¾	18¾
Colum Pict 1¼a	2	††250	217¾	217¾
do vtc 1¼a	1	††10	217¾	217¾
Com Edison	5	12	12	12
do rts	63	1⅜	1⅜	1⅜
Com & Sou war	1	3½	3½	3½
Com W W 6f	17	2⅝	2½	2⅝
Cons Cop Min	4	††411	4¼	4¼
Con Dairy	1		80¾	82½
C SG&E Balt 3.60	5	8⅞	8⅝	10⅜
Cons Laundries	5	10⅝	35	35
Con Ch Cr cv pf	3	35	35	35
Con Ch Cr pfd 6	1	††425	45⅞	42½
Cooper Range	2	6	6	6
Corn Corp	1	5⅝	5⅝	5⅝
Corn Sec Chi 6f	2	14½	14½	14½
Cosden Oil	4	18⅝	18⅝	18⅝
Courtaulds .45	17	3¾	3	3⅛
Creole Petrol	3	6¾	6¾	7⅛
Crocker & Wheel	1	23½	23½	23½
Crosse &B p 3½	1	2	2	2
Curtiss Wr war	12	1⅞	1⅞	1⅞
Dayton Airpl	10	35⅛	33⅛	35⅛
Dre & Co 1.20a	1	2⅝	2⅝	2⅝
De Forest	1	2⅝	2⅝	2⅝
Derby Oil	14	1⅝	1⅝	1⅝
Det Aircraft	11	16⅛	16	16
Dia Match new	11	11⅛	11	11
Dinkler Hot A	3	6⅜	6⅜	6⅜
Doehler Die Cast	1	29⅝	29⅝	29⅝
Dresser Mf A 3½	3	3¼	3	3⅛
Dubilier Cond	1	11⅝	11⅝	11⅝
Duke Power .60	††50	11⅝	11⅝	11⅝
Duquesne Gas	6	3¾	3¾	3¾
Durant Mot	7	1⅞	1⅞	1⅞
East G & Fuel	1	18⅛	18¼	18¼
Ea St Paw B	1	12⅜	12⅜	12⅜
Eisler Elec	1	4¼	4¼	4¼
El B & S 6pc f	307	41⅛	40	40⅜
El B & S pf 6	2	103	103	103
El Bd&Sh pf 6	1	89½	89½	89½
El B&S 6pc f	††650	13	12⅝	12⅝
El Pow Asso 1	13	11⅝	11⅜	11⅝
El Pow Asso A 1	7	18⅝	18⅜	18⅛
E P & L op war	2	9⅝	9	9⅛
Elec Share 1	22	31⅝	31½	31⅝
EmpirePow 4.60G	2	3⅛	3	3⅛
Europe El deb rts	14		1½	1½
Fabrics Finish	5	30	30	30
Fairchild Avia	††40	30	30	30
Fajardo Sug	2	10¼	10¼	10⅛
Fed Met 1¼ G	1	10⅝	10⅝	10⅝
Fiat rcts 1¼	1	1⅛	1⅛	1⅛
Fiat deb rts	1	1⅝	1⅝	1⅝
Follis Fischer	2			
Ford Mot Canad A 1.20	1	21¼	21¼	21¼
FordMFrance .28	1	7⅞	7⅞	7⅞
FordMLtd .37½	30	14⅜	13⅞	14⅜
Foremost Dairy pfd 1.60	2	2	1¾	1¾
Foremost Fab	1	4½	4	4¼
Fox Theat A	1	4¼	4¼	4¼
Garlock Pack 1.20	3	15⅜	15	15
Gen Aviation Corp	47	5⅝	5⅝	5⅝
Gen Bak	11	25⅞	24⅝	25⅞
do pfd 3	1	1½	1½	1½
Gen Cable war	14	10½	10	10⅛
G El Ltd rtc	14	14⅝	14⅜	14⅝
G Empire	1			1
Gen Ldy Mach	4	26¾	26¼	26⅝
B Thea E cv pf	3	5¼	5	5
Glenn C Harry	3	58	58	58
Glen Alden C	1	7	7	7
Globe Und .30k	2		¾	¾
Gold Coin	1		⅜	⅜
Gold Seal Elec	14	3⅜	3⅜	3⅜
Golden C Min	3	3-16	3-16	3-16
Goldfield Cons	††525	5⅞	5⅝	5⅞
Goldman Sachs	7	17½	17	17
Gorham M vtc 2d	††250	20½	19½	20
Gorham 1 pf 3	1	10	10	10
do A	1			20¼
Gotham Knitbac	5	22¼	21⅝	22⅛
Graymur 1	††30	160⅛	160½	160½
Gt A&P nv 5¼g	††10	116¼	116⅛	116¼
do 1st pfd 7	14	3	2⅞	2⅞
Groe St Pr vtc	1	62¼	61	62¼
Gulf O C Pa 1½	4		⅝	⅝
H Candy 8f A	2	9⅝	9⅝	9⅝
Hazeltine C	69	14⅝	14⅛	14⅝
H Walker&W 1	1	6¼	6¼	6¼
Holling G M .05	1	6⅛	6⅛	6⅛
Hudson B M&S	36	4½	4½	4
Humble Oil 2g&f	20	60½	60⅜	60½
Hygrade Food	1	2⅜	2⅜	2⅜
Imp Oil Can	2	10⅛	10⅛	10⅛
Ind Ter Ill A	3	12	11⅝	11⅝
Ind P Line 3g	1	17	16⅞	17
Ind P Ut 10 pc f	5	5⅛	5⅛	5⅛
Ins C N Am 3k	6	48¼	48¼	48¼
Insurance Sec .70	1	6	6	6
Inter Trade 1	1	6½	6½	6½
Int Holding	4	2⅜	2⅜	2⅜
Internat Pet 1	16	12⅜	12	12⅜
Inter Prod	1	3½	3½	3½
Int S B 2¼ f	5	10	10	10
Int S P 1.10GH	1	20⅛	20¼	20⅛
Int Util B	6	5	4⅝	4⅝
Int Util war	1	1	1	1
Int Equit	21	2⅝	2⅝	2⅝
Int Hosiery	1	6½	6½	6½
Irving A C war	1	1⅞	1⅞	1⅞
Ital Superpow A	1	2⅜	2⅜	2⅜
Jonas Naum pfd	8	3-16	1/16	3-16
Kerr Lake	1	14⅛	14⅛	14⅛
Knott Corp	9	14⅝	14⅜	14⅝
Lefc Rity 1f 3	††225	19⅛	18⅜	19
Leh C&N 1.40	2	24½	24	24½
Lerner Stores	30	24¼	24¼	24¼
Ley F. & Co	3	2	1⅞	2
Lowe's war	1	5	4⅝	4⅝
Long Star Gas 1	6	30	30	30
Long Is Lt .55	1	5	5	5
Louis L & E	61	1⅝	1⅝	1⅝
Manget El	1	5	5	5
do pfd 6½	††50	80¼	80¼	80¼
Mapes Cons 3½g	32	31½	32	32
Marconi W Ltd 2	1	3⅜	3⅜	3⅜
Mavis Bottling	55	39⅜	36½	36⅝
Mayflower Assn 2a	4	10	10	10
McCord Rad B	1	71	71	71
Mead John 4¼g	1	10⅝	10⅝	10⅝
Memp N Gas .70g	2	21¼	21⅝	21⅝
Mercant Stks 1	1	2	2	2
Mid N Gas A1.20r	1	20¼	20¼	20¼
Mid W Sl Ut 1⅛	10	17	16⅞	17
Mid W Util 8f	2	14⅛	14⅛	14⅛
††Mid St new	1	3⅝	3⅝	3⅝
MoK P Li 10pcf	1	5⅝	5⅝	5⅝
Mo K P L B vtc	1	94⅛	94⅛	94⅛
Moh Hu 2 pf 7	1			

SECURITY.	Sales.	High.	Low.	Close.
STOCKS.				
Mount P rl .60	3	4⅞	4⅝	4⅝
Nat Aun Co	††300	3⅛	3⅛	3
Nat Bancservice	5	27⅝	27¼	27¼
Nat B & Sh 8k	1	4⅛	4⅛	4⅛
Nat Fa St 10 pcf	9	22	21⅜	21⅜
Nat Fu & Gas 1	6	4½	4½	4½
Nat Investors	7		2⅜	2⅜
Nat Leather	5	15⅛	14⅞	15⅛
Nat Sh T SA	13	13	13	13
Nati Trans 1	1	1½	1	1½
Nat Un Rad	3	2	2	2
Nauheim Pharpf	3	2¼	2¼	2¼
Nestle Le Mur	5	8¼	8⅛	8⅛
Nev Cal Elec	1	23	22	24
Newm Gas Co1.10	††50	79½	77¾	79½
N Eng P pf 6	††50	46⅜	45½	45½
New Jer Zinc 3G	2	1⅝	1⅝	1⅝
N Y & Arts Ld	2	42⅝	42⅝	42⅝
Newmont Min 4	5	26⅝	26⅜	26⅝
NY Hamburg 2½	4	10	6½	8⅛
NY&Hd Rod 1⅞G	4	8⅝	6	8⅛
N Y Pet Roy	1	44	44	44
N Y Steam new	1		11¾	11¾
NYTel½pc pf6½	††50	114	114	114
Niag Hud P .40	121	9¼	8⅝	9
Niag H P A war	2	1⅝	1⅝	1⅝
Niag H P B war	3	1⅛	1⅛	1⅛
††Niag Sh Md .40	1	6	6	6
Niles Bem Pd 3G	4	21¾	20⅝	21¾
Nohna Elec .80	13	5⅜	5⅛	5⅜
Noranda Mines	8	14	13⅜	14
No Am Util Sec	1	2¼	2¼	2¼
NAmUSec 1st pfd	8	94	94	94
Ohio Cop	2	4	3⅞	4
Oil Stocks A	2	2¼	2¼	2¼
Outboard Mot B	††650	2¼	2¼	2¼
Pac G&E 1 pf	1	26½	26½	26½
Pac West Oil	7	7	6⅝	7
Pandem Oil	1		5⅝	5⅝
Pennroad Co .20	††337	6	¾	¾
Pender D Groc A 3½	††250	19½	19⅛	19⅜
Pa Wat & Pow	1	57	57	57
Penlaf A 2.40R	1	20	20	20
††Pepperell Mf 8	1	78	78	78
Philip Morris	2	½	½	½
Plymouth Oil 2	1	17	16⅞	16⅞
Pratt & Lam 5G	2	36	36	36
Price Bros Ltd	25	41½	41½	41½
P & Whitely ¼a	4			
do pf 3	1	14⅜	14⅛	14⅜
Prudence Co 1	5	4	3⅞	4
Prudential Invest	15	7⅝	7⅜	7⅝
Pub Util Hold ½	28	6	6⅛	6
do war	3	5½	5	5
Pub Ut Pow & Li	98	98	98	98
Pug S P 6pc pf	12	87¾	87¾	88
Ry & Lgt Sec 5G	2	35	34⅛	35
Ry & Util Inv	4	5⅝	5⅝	5⅝
Rainbow L P A	1	2⅜	2⅜	2⅜
do B	1	1½	1½	1½
Raytheon Mfg	14	3⅜	3⅜	3⅜
Reiter Foster	14	2⅜	2⅜	2⅜
Reliance Int'l A	1	3½	3½	3½
Reliance Manage	2	1⅛	1⅛	1⅛
Reliance Inc	1	2¾	2¾	2¾
Reynolds Invest	15			3½
Rich Rad cvt pf	2	3½	3½	3½
Rik-Kenning .20	21	2	2	2
Roan Ant Cop	††34	13¾	13¾	13¾
RoL&P rts cf.90	3	3⅜	3⅜	3⅜
Rolls Royce A pf	8	2¾	2¾	2¾
Rossia Ins	8	22½	22½	22½
Russeks Fifth A	2	4	4	4
Safety C H & L 8	††125	88¼	88	88¼
Safeway S 2 war	1			4
Sally Frocks	20	11⅞	11⅞	11⅞
Sayre Paper	1	7	7	7
Saxet Co	1	2⅜	2⅜	2⅜
Schul-U 5c-$1 St	6	2¾	2¾	2¾
do pf	1	23	23	23
Seaboard Util ½	1	2¾	2¾	2¾
Segal Lock .6	28	2¾	2¾	2¾
Selected Ind	1	45	43¾	45
do allot ctf 4¼	3	43¾	43	43½
do pr pfd 5½	4	3	1⅛	3
Sentry Saf Control	1	3	3	3
Shaw Denn	3	50	48	48
Shaw W&P 2½	3			3⅜
Shenandoah Corp	1	30⅜	30⅜	30⅜
do pfd Series A	1	50⅝	50⅝	50⅝
Sherw Wil 4½g	††100	5⅝	5⅝	5⅝
Sil Gel ctfs	††60	340	340	340
Singer Mfg 20g	††240	140⅛	138	140½
Singer Sew 2	1	3⅞	3⅞	3⅞
Southern Corp	1	7⅛	7⅛	7⅛
Southl Roy .60	1	10	10	10
Span & Gen rcts	2	15⅞	15⅞	15⅞
Stahl Meyer 1.20	††50	36	36	36
St L e pf 5½	6	34⅝	33⅝	34
Stand O Ind 2½	72	21⅝	21⅜	21⅝
St Oil Ky 1.30G	2	19½	19½	19½
Starrett Corp	3	6	5¾	6
Starrett 1f 3	3	6	5¾	6
Strauss Roth	1	3	3	3
Stroock & Co 1	8	19⅛	18¾	19⅛
Stutz Mot n	††50	20	20	20
Sullivan Mach 2	1	27¼	27¼	27¼
Swift & Co 2	12	37¼	35⅞	37
Swift Int 4G				
Taggart Corp 1	9	10⅜	10⅜	10⅜
Tampa El 1.20	5	46⅛	46⅛	46⅛
Technicolor Inc	9	7⅜	6⅞	6⅞
Teck Hugh G .60	5	7⅞	7⅞	7⅞
Thatcher Sec	1	75	75	75
Thomas Bldg	1	37	37	37
Tobacco Se Tr Co	2	14⅝	14⅝	14⅝
do D	2	45¼	45¼	45¼
Todd Shipyards 4	1	4	4	4
Trans Air Tr	7	6⅜	5⅞	6⅛
Trans L D P A	1	7	7	7
Triplex Saf Glass	2	1½	1½	1½
Twin S N G A 1k	††50	20¾	20⅜	20⅝
Ungerl Fin	2	13⅞	13⅞	13⅞
Un N GCa 1.60G	1	21¼	21¼	21¼
Un Oil Assoc .80A	1	7	7	7⅛
United Corp wa	26	2⅝	2⅝	2⅝
United Dry Dock	1	7⅞	7⅞	7⅞
Unit El Serv pf	97	7	6⅞	6⅞
Unit Fdrs 2.35F	64	7⅝	7⅝	7⅝
United Gas	1	3¼	3¼	3¼
do war	28	2⅝	2⅝	2⅝
Un Lt & P A	1	89¾	89¾	89¾
do cv pfd. 6	2	1	1	1
U Milk Prod	1	6	6	6
U Ret Ch pf 3½	1	51	51	51
U Shoe Ma 4½g	1	11	11	11
US & O cod .06½	1	4	4	4
U S Elec P	††2530	3⅝	3⅜	3⅝
U S Foil B ½	19	3⅜	3⅛	6⅛
U S Lines pfd	6	6⅛	6⅛	6

DISPATCH

ESTMENT TRUSTS

diated Press.

ORK, Dec. 24.—There are no official prices for the ts securities quoted in the following list, as they are n organized exchange. The quotations are unofficial ices. Being a bid and asked market, actual sales are to negotiation:

	Bid.	Asked
p	8	10
A	8¼	8⅝
	14	
B	1⅜	
6 pc pfd	42	
ont 6 pc pf	45	50
Tr Shares	6⅝	7¼
p pf	42	46
p pf	47	
1-70th ctfs	4c	7c
n pf ctfs	84	
war	⅛	
-40th com	9c	12c
	6	10
A	9	11
n pfd	16	19
Shares	7	7⅞
	33½	37
	⅜	1
Units	18½	21⅛
	1½	2⅛
war	17	19
	15	
	6⅛	6½
Shares	5⅞	6⅝
st	5⅛	6⅛
ities	1	2⅛
6½ pc pfd	47	52
st	1	3
st pfd	50	54
e Owners Inc	12⅜	13⅝
pfd	75	78
e A		2
e B		2
Shares	5⅝	6⅛
Ins B	33	37
Ins pf	98½	100½
ne B	39	42
ne Spct pf	105	109
	7⅛	7⅝
th St	6⅝	7⅛
r B	7⅝	8⅛
hares A	15⅜	16½
	14⅛	15⅛
	5⅝	6⅛
com	20	
units	58	
	15¼	17
	7⅜	7⅞
A	14⅜	
res B	12⅝	
	9⅜	7¼
B	7	7⅞
e B	7⅝	8⅛
	10	
Trad	32½	42½
ulties	4	7
estors	34¼	36¾
Shares	4⅜	4⅞
Am A	20½	

GGS AND POULTRY

TTER, EGG AND POUL-
K, Dec. 24.—Spring chick-
wer at 20c.
tations are for round lots
uri No. 1, in good cases,
uri standards, new cases,
d, including pullet cases
not in shipping order, 1c

mery extras, 33c; stand-
25c; seconds, 24c; pack-
13c; and No. 3 66c tte
thern twins 18@18½c;
19½c; longhorns, 19c;
rints, 22c; bricks, 19c.
RY—Fowls, heavy, 16c;
leghorns, hens, 12c; leg-
lbs., 10c; spring chickens
ber, 20c; spring chickens,
springs, leghorns, lang-
rtons, 11c; broilers, 2 lbs.
esters, 12c; leghorn roost-
chickens, 6@8c; turkeys,
toms, 33c; old toms, 27c;
21c; ducks, 19c; ducks,
13c; swan geese, 5c; ca-
pons, 6 lbs., 29c; 7½ lbs.,
and 9 lbs., 28c; Guineas,
guineas, 2 lbs. and over,
$4.25 per dozen.
ULTRY—Hens, light, 14c;
r spring chickens, 24c;
roosters, 14c; turkeys
keys, old toms, 23c; tur-
reese, 16c to 18c; ducks,
20c; capons, 6 pounds
25c; 8 pounds, 28c, and
o, $4 per dozen; medium,
.50
D SQUABS—Live pigeons,
dressed squabs, 40c per
30c.
dozen, $1.50.
$3@4.50; lbs., 10½@c;
un 9@10c; rough
ed, underweight, etc., not
ble only at sharp reduc-
thin sheep, 1c per lb.;
spring lambs, 50 lbs. and
poor, 4@6c per lb.
basis of 3.5 per cent
ry Milk Producers quote
et., delivered in St. Louis
ery stations. A St. Louis
c on 3.8 per cent basis
d in St. Louis and $1.75
ns.
ns are for tuberculin-test

c. 24.—Eggs 13,747, ir-
packed, mixed colors, ex-
ra first, 31@33c; first,

earby Western heavy
extra, 33@34c; Pacific
elf treated, extra, 35¾@
first, 34@35c.
. 24.—Butter, 3502; bare-
unchanged.
tady prices unchanged.
Refrigerator standards,
utter futures: Storage
26¼@26½c.

HOG MARKET HIGHER AT NATIONAL Y

EAST ST. LOUIS, Ill., Dec. 24.—
Department of Agriculture).—Hogs,
market 25c to 30c higher; pigs 25c
up; sows steady to 10c up; top,
bulk 120 to 240 lbs., $8.25@8.40;
280 lbs., $8@8.25; butter 90 to
pigs $7.75@8.35; sows, $6.75@7.
Cattle, 1500; calves, 500; vealers
higher; few top medium bulls,
other classes generally steady; fat
$12; range otherwise, $7.50@10.7
mixed yearlings and heifers, $8@
cows $4.25@5.25; cutters $2
top medium bulls, $5.50; good and
vealers, $12.25.
Sheep, 7500; market steady to 25
er; bulk lambs to packers, $7.50
top, $8.25; common throwouts, $5
clipped lambs, $8; fat ewes, $3.50

FRUIT MARKET

ST. LOUIS PRODUCE ROW, Dec.
Following are today's fruit prices:
APPLES—Calhoun County bush
kets, ben davis, $1.50; grimes, $1
licious, $1.75 to $1.90; willowtwig,
jonathans, $1.50 to $1.75; Idaho b
kets jonathan, $1.50 to $1.85; W
ton boxed delicious, $2.50 to $3; jon
$2@2.25; Roman beauty, $1.75
York bushel baskets greenings,
Mass. baldwins, $1.50 per 100 lbs.
CRANBERRIES—Howes, ¼-bbl.
$2.75 to $3.50; ½-barrel crates, $3
$6; Jersey ¾ barrel crates, $2.50
BANANAS—4½c per pound loo
5½c per pound in shipping order.
COCOANUTS—$4.50 per 100.
STRAWBERRIES—Florida pints,
50c and quarts, 90c@$1.
GRAPEFRUIT—Florida, $2 to $
box.
KUMQUATS—Florida 32-quart cra
to $3.50.
LIMES—Mexican $1.75 to $2 p
ORANGES—California navels, $3
$7.50; Florida, $2 to $3 per bo
gerines, Florida, ½ boxes, $1.50 to

Holiday Decorations.

Jobbing sales: Christmas trees,
$2; large church and school trees
er, according to size; standard crate
nessee holly, $2; Delaware holly w
$1.75 per dozen.

Exchange Seats $200,000

By the Associated Press.

NEW YORK, Dec. 24.—Arr
ments were made today fo
sale of two New York Stock
change memberships at $20
each, a decrease of $10,000
the previous sale.

UND INVESTMENTS

ith, Moore & Co.
509 Olive St.

EODORE GARY AND COMPANY
KANSAS CITY, MISSOURI
hetieth Consecutive Quarterly Dividend
ular quarterly dividend for quarter ending Decem-
1930 of 40c per share on the No Par Preferred
as been declared payable January 1, 1931 to stock-
of record as of the 15th day of December, 1930 at
The usual dividend on the Common Stock has been
payable January 1, 1931 to stockholders of record
e 31st day of December, 1930.
(Signed) C. A. BENNETT,
er 10, 1930 Senior Vice-President and Treasurer.

einvestment Plans
ould form as important a part
ur investment policy as do orig-
commitments.
you begin to place the funds distributed to you
uary first, we will be pleased to render service
execution of market or "over the counter" or-
d to furnish information as to the investment
contemplated purchases.

ht, Dysart & Gamble
Members
k Stock Exchange
Curb (Associate)
St. Louis Stock Exchange
Chicago Stock Exchange
ve
GArfield 1850

Popular Comics
News Photographs

ST. LOUIS POST-DISPATCH
DAILY MAGAZINE

Fiction—Radio News
and Features of
Popular Interest

WEDNESDAY, DECEMBER 24, 1930.

THE LAST-MINUTE RUSH IN ST. LOUIS TO COMPLETE CHRISTMAS DUTIES

In the main corridor of the downtown post office, where tables were placed with clerks and weighing machines to assist those who had packages to send through the mails.
—By Post-Dispatch staff photographer.

Waiting for the next car. The absence of parked autos in the downtown section aided in street car transportation, but even with this advantage policemen were busy keeping vehicles moving.
—By Post-Dispatch staff photographer

HE EXPECTED IT, ANYWAY

The letter carrier, these days, is a bundle carrier. It is a matter of comment how willingly the mail men go through with their tasks.
—By Post-Dispatch staff photographer

PRINCE'S DANCING UNIFORM

Heir to British throne as he was attired at party given by a London regiment when he was the partner of wives and sweethearts of officers.

SANTA NOT BALKED BY FIRE

Employes of the Goodwill Industries at a Christmas party given by the Women's Auxiliary. The above group were among those deprived of work by fire which destroyed the Goodwill factory last week.

REACHES AMERICAN SOIL

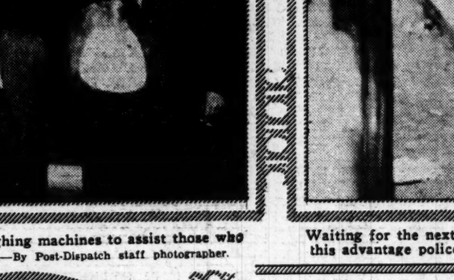

Mrs. Victor Bruce, English aviator, who has been making an around-the-world flight, lands in Seattle. She crossed the Pacific to Vancouver by boat, but flew across Europe and Asia from London.

CANNON FACES CHARGES

Richard M. Cannon, son of Bishop James R. Cannon, who will answer charges in Los Angeles on Dec. 26 concerning the issuance of bad checks. He says he is being "framed."

FASHIONS FOR FEMININE FLYERS

Mrs. Opal Kunz and Mrs. Ruth Elder Camp, two well known aviators, as they were attired as fashion show given in New York for charity fund.

SCENE OF ANOTHER GOLD STRIKE

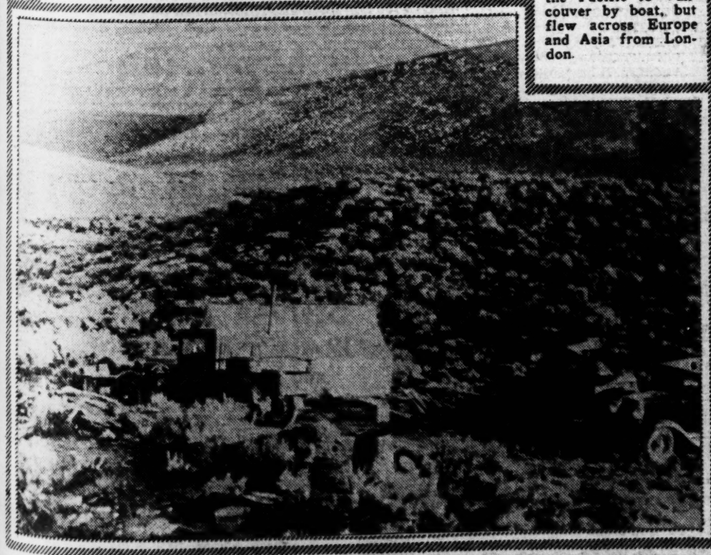

Camp of the two Scossa brothers, about 90 miles from Reno, Nev., where a find of precious metal has been reported.

NEW QUAKER CHURCH IN WASHINGTON

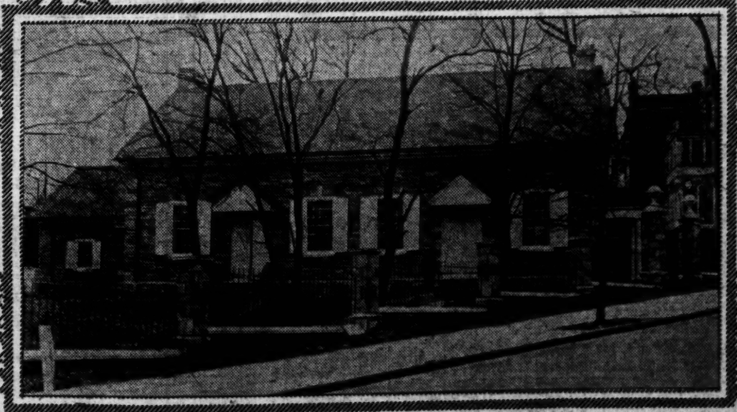

Friends' meeting house about completed in the national capital. President Hoover and Mrs. Hoover were contributors to the building fund and they will be regular attendants at services.

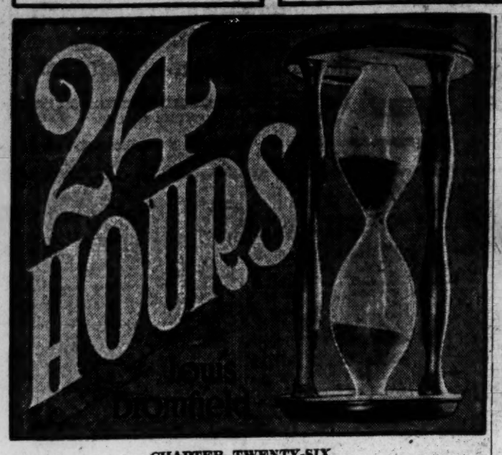

MARBLE MANSION WRECKS TOM MIX'S ROMANCE

Movie Cowboy and His Pals Slipped on the Polished Floors of Great House That His Wife Built and Filled With Her Top-Hat Friends.

Tom Mix in the old days . . . just a happy buckaroo.

Tom wore a silk hat . . . but skidded on the polished floors of his mansion.

Mrs. Victoria Mix . . . failed to win Tom away from his cowboy pals.

CHAPTER TWENTY-SIX

FROM the moment Nancy Champion was born, power and wealth and influence had conspired to make life easy and luxurious. When she desired a thing she had only to ask for it because there was always money with which to buy what she wanted or friends who had power when money was of no avail. And the Champions as a family had always understood the only value which money has; they used it to make life simpler by bribing and by buying away difficulties and irritations.

As Nancy grew out of childhood she had discovered slowly that she was charming and beautiful and that in her charm and her beauty she possessed a weapon quite as powerful as wealth or influence, and being a spoiled woman she had never been too scrupulous in using any weapon. The only law which she recognized was the law of her own desire.

At 60, when her beauty had faded and her charm and vivacity were tainted by a corroding bitterness because she had, like any plain stupid woman, to fade and turn old and at last to die, she remained luxurious and spoiled.

She did not even travel like other women. She returned from her exile, after 25 years, traveling in state as royalty once traveled and millionaires now travel. Because her husband was rich and powerful, the two of them shared what was known as the Royal Suite, with two bedrooms, two sitting rooms and two baths on the most splendid of sea-going hotels.

• • •

As the ship steamed slowly up the channel in the brilliant winter sunlight, she rose late and lingered in her bath and over her toilet, taking great care with herself, polishing her nails and regarding her make-up minutely, making certain that the dye in her hair did not betray itself where the hair was parted on the side. After many experiments it had turned a beautiful and lustrous red, which agreed marvelously with the whiteness of her skin and the blueness of her eyes and by its very look of artificiality gave her a piquancy which she had lacked before.

As she sat regarding herself in the mirror of the dressing table, it struck her as extraordinary that there were really no wrinkles in her face. Her skin was smooth and soft and white like the skin of a young girl. Her hair was young and alive, and her figure firm and slender.

She was the perfect product of the most expensive masseurs and beauty specialists. She had done strange exercises and been massaged and had operations, and used the most absurd artificialities, always toward the same end—that she might remain young and so beautiful that when she entered a room people were instantly aware of her presence, and she had concentrated upon this one end for so long that it was only the shell of herself which now had any reality for her. The core, the heart, the soul no longer existed. She never saw that there was something bordering upon repulsion in a creature who looked like a young girl and was an old woman.

• • •

It had been years now since she had known any relaxation. She had lain in the sun, not because she got from the sun any sensuous animal enjoyment, but because the sun kept the muscles firm and made one look young.

She had lain on the beaches of Biarritz and the Lido rigidly and thoughtfully making certain that she was becoming evenly tanned so that she would look well in the evening, tormented by the thought that although she detested cold water she must swim for the sake of her figure and that although she was lazy and hated exercise she must twist and contort her poor, tired body into position that would reduce the hips and strengthen the muscles of the abdomen.

And afterward in her own room she had to spend another hour with lotions and creams so that her skin, while tanned, would not become dry and leathery. And now at 60 when people saw her they thought, "What a marvelously preserved woman of 50!"

She did not even deceive her husband, although she fancied that he, too, thought her 15 years younger than her age. But Sir John had no illusions. He had married her because he was fond of her and because her hopelessly feminine absurdities amused him, but most of all because when he found himself a widower at 60, she was exactly what he desired as a wife. . . . It was not love that he wanted any longer, but the affection and companionship of an amusing woman and a wife who could sit at the head of his table in the handsome dining room at Portland Gate and entertain the most distinguished or the most shady or the most boring guests with equal brilliance and charm and a handsome woman who would ornament his house and add luster to the closing days of his career.

• • •

He had had his love when he was young and vigorous with a wife who was all that Nancy was not, a wife who had been plain and a little dowdy, comfortable and understanding and selfless; who had borne him five children and lived only to make him comfortable and happy and successful.

He had been full of life. Born of a poor country family, he had made himself immensely rich and with the next honors he knew that he would be Lord Elsmore of Crawley.

She was still sitting at the dressing-table when Sir John knocked and came in. He was a big heavy man with a deep hearty voice, a friendly manner and small, shrewd blue eyes, dressed carefully and immaculately in dark tweeds. He wore on one hand a heavy gold ring set with an onyx Assyrian seal that had been brought up by a crew of his oil drillers from the depths of Mesopotamian clay. He looked pink faced and healthy and he smiled at her.

"Well, my dear, are you ready for the return to the Promised Land? I've a wireless for you. It just came."

"I suppose it is from Hector."

She tore it open and read it and handed it to him. It said:

"Regret too ill to meet boat. Will telephone Hotel, Savina, Jerrold wants you for tea. Love, Hector."

She looked at Sir John and smiled. The telegram needed no explanation for he knew all about Hector. She had even warned him that he must not be upset by Hector's unpleasant manner. He knew that she had not seen him in 25 years.

• • •

She said, "He's being cold, but at least he's answered me."

For a moment she was living in the past, seeing Patrick again, black-haired and charming and carefree, with a wicked talent for enjoying himself that infected others and destroyed all sense of morality and respectability. She was thinking how she had fallen in love with him at Newport, before her poor sister Mary was dead, and how she had never dared let him know how she felt and she was remembering his tenderness and wild good humor and his embraces and the excitement of being near him and the intoxicating delight of simply sitting beside him on the terrace before the hotel in Switzerland, drinking chocolate and looking out over the mountains, and then she remembered slowly the cold horror of the night when he did not return from climbing and the knowledge that he was dead and that she would never see him again.

She was suddenly afraid to return. She wanted to stay aboard and return to London which had no memories that could hurt her, because all the others who came after Patrick had left no scars.

She smiled thinking that she could not do without him and that she had always been one of those women who could not live without men. And she had been lucky, now when she was no longer young, to have attracted a man like John.

• • •

Ever since they had left Southampton she had been plotting how she might be alone when they came in sight of New York, because New York and Patrick Dantry had become blended during the years into a single memory. In all her hardness and disillusionment this memory was the only soft spot which remained. She wanted to come up the channel alone and have her first glimpse of New York unmarred by the presence of John, who shared none of her memories and had no place in that distant past.

For the sake of her figure she set out to do 10 rounds of the deck. As the mist lifted slowly from the dark water she saw glittering in the sunlight the snow-covered shores of Staten Island with its queer, old-fashioned wooden houses and all at once she knew that she was in America again.

And then suddenly, as if a veil of gauze had been lifted there appeared out of the mist a city which could not be real nor built by the hand of man. Glittering in the winter sunlight tower after tower rose against the blue of the sky. It was not a city but a single enchanted castle, the fortress of a sorcerer, a city out of the Arabian nights like the city in the Tale of the Fisherman. From each tower there drifted a little plume of white steam. She began suddenly to cry. And this city, she saw suddenly, was like Patrick—dazzling, beautiful, audacious and overpowering.

• • •

When he saw that she had been crying he quietly slipped his arm about her waist and said abruptly, "There, my dear, don't take it so hard."

She felt ashamed before John and said, "I'm sorry. I can't help it. Parades of soldiers and military music and ships always make me cry. I feel the same way now."

The gangplanks slipped down. Trunks began to slide down chutes and other trunks and great wooden cases and sacks of mail to appear in great baskets of rope out of the depths of the ship.

Sir John's secretary appeared and said, "Mr. Melbourn is on board looking for you, sir," and as they turned to descend, Melbourn himself appeared.

He was dressed in dark clothes with a derby and looked big and hard and powerful. It struck her as Melbourn came toward her that he was more attractive than she had remembered and she began to grow excited and a little coquettish as women always did when he came into a room.

He was saying, "I've brought my car to take you to the ho'el. Everything's been arranged about the landing. I hope you'll have lunch with me and afterward Sir John and I will leave you and get down to our pressing business. Tomorrow night when you've rested a little, I'm giving a dinner for you."

After John had collected the things she had forgotten in the cabin they went down the gangplank accompanied by Melbourn and two secretaries and went through the pier shed to the street where Melbourn's motor was awaiting them.

In the doorway stood an old man with newspapers under his arm and at sight of him Nancy said suddenly, "Oh, buy me a paper," and Melbourn bought one of the papers and gave it to her.

• • •

Inside the motor, settled comfortably in the deep cushions, she took up the paper and looked at it. There was a picture of a woman sitting on a table with her knees crossed which covered the whole first page and above a headline which read, Famous Night Club Singer Strangled in Exclusive Murray Hill Love Nest. (Story on second page.) She thought, "Murray Hill is where I once lived and where Savina lives," and it seemed to her that the place had been in some vague way desecrated.

Melbourn was looking at her and grinning, "all our papers," he said, "aren't as bad as that. Some of them are almost civilized."

And she saw suddenly that he was thinking of her not as someone who belonged to this city but as a foreigner who had never seen it before. It was his city now and she was a stranger.

Continued Friday.

(Copyright, 1930.)

Another Situation Saved.

Have you ever made the filling for croquettes too soft to mold nicely and you have had to use it for hash? Next time moisten one teaspoon of gelatine with cold water and dissolve in a little hot water. Add this to the croquette mixture and place it in the refrigerator. It will thicken it enough to mold nicely.

Colds Checked
By modern vaporising ointment—just rub on
VICKS VAPORUB
OVER 17 MILLION JARS USED YEARLY

WE'VE given the Koal Kids a long sentence—and put it in a "Santa Clause" to serve you well. Call them and they'll help you make the holiday more merry with our good Home Comfort Coal.

A MERRY XMAS TO ALL

Schroeter Coal Co.
LET OUR KOAL KIDS SERVE YOU
LACLEDE - 4400
2300 MIAMI STREET

WHITE ACCESSORIES ARE SMART

By MARGERY TAYLOR

IT'S going to be a white Christmas this year even if it doesn't snow; it will be white indoors.

Fashion in decoration seems to have gone quite white. Perhaps we are a little fatigued by the breathless rush of color we have been having in everything from dishpans and mops to tablecloths and clocks. At any rate, white is certainly the fashion note at this year's end.

The smart gift, therefore, will be white. And there's one thing comforting about a white gift; you may be sure that it will "go" with any color in the recipient's home.

Of course, white doesn't have to be white as that over-driven "driven snow." It may have the palest shadow of purple, almost too delicate to be certain about; it may have that grayish cast called oyster, or it may glow with the warm ivory of old satin.

Alabaster—in the form of urn-shaped lamps—seems to appeal strongly among the smart new white accessories. On the dressing table, for instance, the small lamps with silk shades looped with crystal beads are distinctly feminine. And even in more masculine settings, against stronger colors, alabaster strikes the right note with any of the popular colors of the day—turquoise, cherry, brown, black and gold.

And there are the proper white accessories for each period. The colonial room may be enlivened with white Staffordshire dogs or prim Dresden figurines. Eighteenth century rooms may gain the right detail of distinction in a piece of fascinating Chinese carved ivory—box or ash-tray or whatever it may be.

For the table setting, white is again chic—but not the old unimaginative white. Now the white table has life and sparkle as well as dignity, even if it is all white. A snowy damask cloth, for instance, set with clear crystal glasses, creamy Wedgewood and a centerpiece of porcelain figures—a modern way of using white.

HEALTH YOUR GREATEST ASSET
The season for abnormal physical condition is here. Neglected, these ailments may result in much discomfort and expense. Belcher Natural Mineral Sulphur Water and Turkish Baths will prevent and relieve most ailments efficiently and at small cost. Free Health Booklet. Dept. for Ladies. Belcher Water is Laxative. Special rates.
BELCHER HOTEL Fourth and Lucas

"don't gamble with your
RADIO ENJOYMENT
use
RCA Radiotrons"

Says
McMURDO SILVER
President
SILVER-MARSHALL, INC.

"Radio owners cannot be too often warned against careless vacuum tube buying. Exhaustive tests by our engineering staff have demonstrated that RCA Radiotrons have the quality which provides the best insurance of the fine performance built into every Silver Radio. RCA Radiotron quality and dependability safeguard against interference, weak signals, fading and other troubles caused by inferior tubes. We say to all owners of Silver Radio: 'Don't gamble with your radio enjoyment by using inferior tubes when genuine RCA Radiotrons are easy to get anywhere.'"

Old tubes may impair the performance of the new.

RADIO ENGINEERS ADVISE:
Replace all the vacuum tubes in your radio set with RCA Radiotrons at least once a year. This is the only sure way to maintain good performance and minimize disagreeable noises and other troubles caused by inferior tubes. RCA Radiotrons will give you the maximum in selectivity, sensitivity and tone quality.

RCA RADIOTRON CO., INC.
HARRISON, N. J.

This is the 25th in a series of endorsements of RCA Radiotrons by the leading radio manufacturers.

RCA Radiotrons
THE HEART OF YOUR RADIO

HEALTH

Brief articles prepared by experts. Edited by Dr. Iago Galdston, for the New York Academy of Medicine.

Bones

THE bones make up the framework of the body. They serve as levers for the muscles to pull on and hence facilitate motion. The bones also protect important organs in the body.

The skull encases and shields the brain, the spinal column protects the spinal cord and the chest bones shield the heart, lungs and a goodly portion of the abdominal organs. The hip bones protect the pelvic organs.

On comparing bones to other "structural" materials, we find them on a basis of weight and size, they are exceptionally strong.

Bones are not absolutely rigid, under strain they will bend, but under excess force, or when even small forces are applied in certain directions, they break.

Contrary to the common impression, bone is not a dead tissue. Bone is a spongy tissue, made up of a hard non-living substance which forms the surrounding case for minute living cells.

The bones of children are relatively elastic. Those of the older persons are more firm and less yielding, while the bones of the aged are quite brittle.

Bones grow somewhat in the manner of a tree, that is, under their coverings, the so-called periosteum and at the ends of the shafts.

The X-ray of the long bones of the child shows the bones divided into three portions, namely a long part consisting of the shaft proper, and two smaller portions at each end.

It is between the shaft and the smaller portions that lengthwise growth takes place.

Bones are subject to numerous diseases. They may be affected by pus infections, tuberculosis, syphilis, cancer and other disease conditions. They are also subject to accident, the most common being fractures.

Romper Pockets.

If your baby is the sort who is constantly pulling off his romper pockets, try stitching a piece of material on the wrong side of the rompers, larger than the pocket. Then stitch the pocket on this reinforced section. These pockets are very new and fascinating, you know, Mother.

FOR THE HOLIDAYS
EUGENE OR FREDERIC VITA TONIC $6.50
Belcano Facial With Mask .. $1.50
SHAMPOO FINGER WAVE 50c
SHAMPOO and MARCEL $1.00
Ray's Beauty Shop
821 Locust 7227 S. Broadway
CEntral 1910 Riverside 9422
ENTRANCE THROUGH KARGES HOSIERY

Holiday Excursions to
CALIFORNIA
Return Limit Jan. 15, 1931
Tickets on Sale Dec. 26

LOS ANGELES or SAN FRANCISCO and Return
Going and returning same route 73.84
Going and returning via different route 98.29

TO LOS ANGELES
Lv. St. Louis (Union Sta.) ..... 7:30 pm
(Delmar Blvd.) ... 7:44 pm
Ar. Omaha ..... 8:00 am
Ar. Los Angeles (3rd Morning) 8:30 am
Through drawing-room-compartment sleeping cars to Los Angeles. Observation club car, bath, barber, maid, manicure and valet service from Omaha. Dining car service. No extra fare.

TO SAN FRANCISCO
Lv. St. Louis (Union Sta.) ..... 2:00 pm
(Delmar Blvd.) ... 2:15 pm
Ar. Kansas City ..... 9:20 pm
Ar. San Francisco (3rd Morning) 8:30 am
Through drawing-room-compartment sleeping cars. Observation car, chair car and dining car service.

One-Way Fare $42.50
On sale daily to December 31 to Los Angeles and San Francisco. Good in chair cars and coaches. Similar low rates to northern Pacific Coast points and many other popular destinations

COLORADO
Return Limit Jan. 6, 1931
Tickets on sale December 19 to 24, Inclusive

DENVER or COLORADO SPRINGS and Return 43.74
Lv. St. Louis (Union Sta.) .... 9:03 am, 2:00 pm, 11:55 pm
(Delmar Blvd.) ... 9:17 am, 2:15 pm, 12:10 am
Ar. Kansas City ..... 4:33 pm, 9:20 pm, 7:30 am
Ar. Denver (Next Day) ..... 9:45 am, 1:00 pm, 7:00 am

Information, reservations and tickets at Brockman and Locust, 4001 Delmar Boulevard and 300 Carleton Building

F. L. McNALLY
A.G.P.A., Wabash Ry.
1436 Railway Exchange
CHestnut 4700

J. L. CARNEY
Gen'l. Agt., Union Pacific
Carleton Building
CHestnut 7300

WABASH-UNION PACIFIC
—THE OVERLAND ROUTE—

A PIECE —OF— HER MIND

By ELSIE McCORMICK

ONE of the best of the many books that have descended on my defenseless head since the opening of the fall publishing season is "The Lives of a Bengal Lancer," an autobiography by F. Yeates-Brown.

It is an extraordinary person indeed was this British army officer. So masterfully did he balance the various elements in his life that he was able to study yoga methods of exploring the astral world and at the same time retain a hearty interest in polo, boar hunting and skirmishes on the northwest frontier.

Many of all of the author's contacts with the world of Hindu religion, which avoids entirely the usual obsession and superior attitude of the British Army officer. Coming to the gurus as a humble student, he learned more of their tricks and mysteries than the usual race-conscious colonial could discover in three incarnations.

In talking with the superintendent of the Temple of Juggernaut, the author found out some interesting things about what is generally considered a highly depraved religion.

The famous erotic frescoes at the Black Temple of Konarak, said the superintendent, grew out of a school of psychology, centuries old, that very closely resembled the modern teachings of Freud. These pictures, which have caused more than one tourist to blush into his guide book, were supposed to bring relief from the unconscious the dangerously repressed desires of the sinful.

THE creed of Juggernaut, according to this explanation, inculcates first knowledge and then self-control. The outer hall of its chief temple is lined with statues and frescoes of a highly erotic and disturbing nature. If a neophyte becomes too greatly affected by them, he must go out and wait until he has regained serenity.

Once the pilgrim has successfully passed these specimens of charming art, he must cross a great hall in which living dancing girls portray the subtle rhythms of creation. Not until he has acquired control enough to walk among these distractions with a serene mind does he dare to come in to the presence of the god.

Some of the most interesting sections of the book touch upon the author's experiences with the Indian science of breath control. To the Hindu holy men these exercises are the doorway to the mystic realms that lie beyond our world of sense.

Even Western medical science admits that the yoga forms of breathing can swing one up into glorious visions, although this phenomenon is usually explained as a delirium due to oxygen starvation. Mr. Yeats-Brown does not admit the starvation theory. While practicing yoga during the leisure afforded a prisoner of war, he found that through rapid breathing it was possible to achieve a type of mild drunkenness in which one reached immoderately and rolled on the ground. This ought to develop into a popular Scotch form of intoxication.

The author suggests that the yoga exercises, discreetly used, can be of great benefit to the harried accidental city dweller. By practicing these forms of breathing, he can detach himself from his daily harassments and float for a time in the lotus pools of peace.

DURING a period of unemployment there are always a number of smug, fur-coated souls who say that anybody who really wants work can find it and that the jobless part of the population is merely lazy and unenterprising. Such citizens are referred to Mr. "Some Folks Won't Work," by which Calkins. I might add that, despite the suggestion conveyed by the name, Clinch Calkins is not a professional boxer. She happens to be an eminent student of social work who has conducted investigations of her subject all the way from Atlanta to Salt Lake City.

In this volume she presents hundreds of case histories. They help to show the fallacy of the idea that unemployment is usually the result of a willful desire to be idle. There are accounts, for instance, of men whose legs were frozen during all-night waiting in the snowy fields outside the automobile plants of Detroit.

One hardly needs a book, however, to find accounts of desperate job-hunting for work. In almost every morning paper one can discover stories of men and women applying for a chance to labor 10 hours a day at a wage that would scarcely provide proper fare for a child.

Besides, in both good years and bad, men are thrown out of work by new processes and changes in fashion. When cut-glass wedding presents went out of date, thousands of skilled workers were thrown on the labor market. The arrival of snug-fitting felt hats sent vast numbers of wire frame makers out into a wageless world. The invention of the electric refrigerator threw ice-men with small businesses of their own into the ranks of unskilled labor.

Miss Calkins' book makes plain that the most trying factor in a worker's life is his sense of insecurity. One man stated that he would gladly work all the rest of his life for only $5 a day if he could be sure of not having to face the problem of employment.

If this feeling of insecurity could be overcome, workers with old age pensions and adequate unemployment insurance, knowing that something of the sort was prepared before the next economic crisis.

However, I'm not at all confident. When the wine of prosperity begins to flow again people will cheerfully forget to provide for the morning after.

The clothing industry is strangely farsighted when looking at the seasons. Here in the midst of the russet and burning days has hardly faded from the woodlands, and already in the department stores one hears the first foot of spring.

A few days ago I went into a large emporium and vainly tried to buy a brown wool dress. "Too late for wools," protested the pretty girl. Feebly I tried to call her attention to the sharp-pointed chill in the outside air, and attempted to indicate that we were in the spring, is the season that primarily follows autumn.

"But it's really too late for wools!" she repeated. "Why, most of our woolen dress goods in August and September. From now on it will be all silks, satins and velvets."

Bebe and Lily Budrovi

TRADITIONAL Christmas customs of many lands are brought by the march of time to meet in St. Louis Christmas. True, the ceremonies of various nationalities blend in the Yuletide observance in the United States, but there are some customs in St. Louis who cling to the Old World celebration of the holiday.

And the sentiment of the season, shared by those of every generation who have left distant shores only through the stories of their grandparents, was crystallized Sunday in the annual party of the International Institute of St. Louis. Scores of youthful folks, too, of virtually every nationality represented in the city enacted the Christmas festivities of far-off lands.

Some of their costumes, flashing colors, were handed down or broidered by patient hands. Much work no more in this world. Others were made here in the reference to the habiliments that have been worn for centuries in other lands. There were even some in the audience, which filled the auditorium of Soldan High School, who had spent their childhood across the seas and to whom the scenes brought back dear memories and other ways.

The world-wide record of the spirit of the season brought a gap of diverse languages and international language, but the excellent zest to the singing and dancing which formed a part of the presentations, all of which were of the folk lore of the

HEALTH

Brief articles prepared by experts. Edited by Dr. Iago Galdston, for the New York Academy of Medicine.

Bones

THE bones make up the framework of the body. They serve as levers for the muscles to pull on and hence facilitate motion. The bones also protect important organs in the body.

The skull encases and shields the brain, the spinal column protects the spinal cord and the chest bones shield the heart, lungs and a goodly portion of the abdominal organs. The hip bones protect the pelvic organs.

On comparing bones to other "structural" materials, we find that on a basis of weight and size, they are exceptionally strong.

Bones are not absolutely rigid under strain they will bend, but under excess force, or when even small forces are applied in certain directions, they break.

Contrary to the common impression, bone is not a dead tissue. Bone is a spongy tissue, made up of a hard non-living substance which forms the surrounding cases for minute living cells.

The bones of children are relatively elastic. Those of the older persons are more firm and less yielding, while the bones of the aged are quite brittle.

Bones grow somewhat in the manner of a tree, that is, under their coverings, the so-called periosteum and at the ends of the shafts.

The X-ray of the long bones of the child shows the bones divided into three portions, namely a long part consisting of the shaft proper and two smaller portions at each end.

It is between the shaft and the smaller portions that lengthwise growth takes place.

Bones are subject to numerous diseases. They may be affected by pus infections, tuberculosis, syphilis, cancer and other disease conditions. They are also subject to accident, the most common being fractures.

Romper Pockets.

If your baby is the sort who is constantly pulling off his romper pockets, try stitching a piece of material on the wrong side of the rompers, larger than the pocket. Then stitch the pocket on this reinforced section. These pockets are very new and fascinating, you know, Mother.

FOR THE HOLIDAYS
EUGENE OR FREDERIC VITA TONIC $6.50
Belcano Facial With Mask .. $1.50
SHAMPOO FINGER WAVE 50c
SHAMPOO and MARCEL $1.00
Ray's Beauty Shop
821 Locust — CEntral 1910
7227 S. Broadway — Riverside 9422
ENTRANCE THROUGH KARGES HOSIERY

ay Excursions to LIFORNIA
urn Limit Jan. 15, 1931
ckets on Sale Dec. 26
GELES Going and returning same route 73.84 Going and returning via different route 98.29
cisco
TO SAN FRANCISCO
Lv. St. Louis (Union Sta.) ..... 2:00 pm
(Delmar Blvd.) ... 2:15 pm
Ar. Kansas City ..... 9:20 pm
Ar. San Francisco (3rd Morning) 8:30 am
Through drawing-room-compartment sleeping cars. Observation car, chair car and dining car service.
One-Way Fare $42.50
ily to December 31 to Los Angeles and cisco. Good in chair cars and coaches.
w rates to northern Pacific Coast points many other popular destinations
LORADO
turn Limit Jan. 6, 1931
ale December 19 to 24, Inclusive
IVER or DO SPRINGS 43.74
d Return
Union Sta.) ... 9:03 am, 2:00 pm, 11:55 pm
Delmar Blvd.) ... 9:17 am, 2:15 pm, 12:10 am
... 4:33 pm, 9:20 pm, 7:30 am
xt Day) ... 9:45 am, 1:00 pm, 7:00 am
Reservations, reservations and tickets at Broadway and Locust, 6001 Delmar Boulevard and 503 Carleton Building
F. L. McNALLY, G. P. A., Wabash Ry., 30 Railway Exchange, CHestnut 4700
J. L. CARNEY, Gen. Agt., Union Pacific, Carleton Building, CHestnut 7250
-UNION PACIFIC
HE OVERLAND ROUTE—

A PIECE —OF— HER MIND

By ELSIE McCORMICK

ONE of the best of the many books that have descended on my defenseless head since the beginning of the fall publishing season is "The Lives of a Bengal Lancer," an autobiography by F. Yeats-Brown.

It is extraordinary person indeed was this British army officer. So successfully did he balance the various elements in his life that he was able to study yoga methods of entering the astral world and at the same time retain a hearty interest in polo, boar hunting and whiskies on the northwest frontier.

Not all of the author's contacts with the world of Hindu religion, however, avoids entirely the usual obvious and superior attitude of the British Army officer. Coming to Yogurus as a humble student, he learned more of their tricks and mysteries than the usual race-conscious Britisher could discover in three incarnations.

In talking with the superintendent of the Temple of Juggernaut, the author found out some interesting things about what is generally considered a highly depraved religion.

The famous erotic frescoes at the Black Temple of Konarak, said the superintendent, grew out of a school of psychology, centuries old, that very closely resembled the modern teachings of Freud. These frescoes, which have caused more than one tourist to blush into his guide book, were supposed to bring forth from the unconscious the dangerously repressed desires of the sinful.

THE creed of Juggernaut, according to this explanation, inculcates first knowledge and then self-control. The outer hall of his chief temple is lined with obscene and frescoes of a highly shocking and disturbing nature. If a neophyte becomes too greatly affected by them, he must go out and fast until he has regained serenity.

Once the pilgrim has successfully passed these specimens of erotic art, he must cross a great court in which living dancing girls portray the subtle rhythms of creation. Not until he has acquired control enough to walk among these distractions with a serene mind does he dare to come in to the presence of the god.

Some of the most interesting portions of the book touch upon the author's experiences with the pseudo-science of breath control. To these Hindu holy men these exercises are the doorway to the mystic powers that lie beyond our world sense.

Even Western medical science admits that the yoga forms of breathing can swing one up into trances or visions, although this phenomenon is usually explained as a result due to oxygen starvation.

Yeats-Brown does not admit the starvation theory. While practicing yoga during the leisure afforded a prisoner of war, he found that through rapid breathing it was possible to achieve a type of mild drunkenness in which one could eat immoderately and roll on the ground. This ought to develop into a popular Scotch form of intoxication.

The author suggests that the yoga exercises, discreetly used, can be of great benefit to the harried occidental city dweller. By practicing these forms of breathing, he can detach himself from his daily environments and float for a time on the lotus pools of peace.

DURING a period of unemployment there are always a number of smug, fur-coated souls to say that anybody who really wants to work can find it and that a considerable part of the population is merely lazy and unenterprising. Such citizens are referred to as "Some Folks Won't Work," by Jay Gilkins. I might add that, in view of the suggestion conveyed by the name, Clinch Calkins is not a professional boxer. She happens to be an eminent student of social affairs who has conducted investigations of her subject all the way from Atlanta to Salt Lake City.

This volume she presents hundreds of case histories. They help to prove the fallacy of the idea that unemployment is usually the result of willful desire to be idle. There are accounts, for instance, of men who were frozen during all-night waiting in the snowy fields for the automobile plants of Detroit.

One hardly needs a book, however, to find accounts of desperate struggles for work. In almost every morning paper one can discover stories of men and women who long for a chance to labor 10 hours a day at a wage that would scarcely provide proper fare for a family.

Besides, in both good years and bad men are thrown out of work when processes and changes in design occur. When cut-glass wedding bowls went out of date, thousands of skilled workers were thrown on the labor market. The passing of snug-fitting felt hats sent hosts of wire frame makers into a wageless world. The coming of the electric refrigerator put ice-men with small business of their own into the ranks of skilled labor.

Miss Calkins' book makes plain that the most trying factor in a workless life is his sense of insecurity. One man stated that he would be glad to work all the rest of his life for $5 a day if he could be sure of not having to face any lack of employment.

If this feeling of insecurity is to be overcome, workers must have old age pensions and adequate unemployment insurance. I'm hoping that something of the sort will be prepared before the next industrial crisis.

However, I'm not at all confident. When the wine of prosperity begins to flow again people will cheerfully forget to provide for the morning after.

The clothing industry has a strangely farsighted way of looking at the seasons. Here the last of the russet and burnished gold has hardly faded from the woodlands, and already in the department stores one hears the elfin foot of spring.

A few days ago I went into a large emporium and vainly tried to buy a brown wool dress. "It's too late for wools," protested the saleswoman. Feebly I tried to call her attention to the sharp-pointed tang in the outside air, and I also attempted to indicate that winter, not spring, is the season that customarily follows autumn.

"But it's really too late for wools!" she repeated. "We sell most of our woolen dresses in August and September. From now on it will be all silks, satins and chiffons."

HOLIDAY CUSTOMS *of Many Lands* SURVIVE HERE

Bebe and Lily Budrovich in the costumes of their native Jugo-Slavia.

Bessie Milosevich in Serbian garb.

Top: Three happy Italian girls, Mary Ragni, Edith Rizzi and Teresa Ceselin. Below: Swedish girls in national costume. From left, Charlotte Sundling, Mary Rosvall and Florence Rosvall.

TRADITIONAL Christmas customs of many lands, mellowed by the march of the years, meet in St. Louis Christmas eve.

True, the ceremonies of numerous nationalities blend in the usual Yuletide observance in the United States, but there are some families in St. Louis who cling to the Old World celebration of the day.

And the sentiment of the season, shared by those of the younger generation who have seen distant shores only through the tales of their grandparents, was crystallized Sunday in the annual festival of the International Institute of St. Louis. Scores of youths, and old folks, too, of virtually every nationality represented in St. Louis, enacted the Christmas eve festivities of far-off lands.

Some of their costumes, gay in flashing colors, were sewn and broidered by patient hands which work no more in this world. Others were made here in faithful adherence to the habiliments which have been worn for centuries in other lands. There were those in the audience, which filled the auditorium of Soldan High School, who had spent their best years across the seas and to whom the scenes brought back other days and other ways.

The world-wide recognition of the spirit of the season bridged the gap of diverse languages and the international language of rythm lent zest to the singing and dancing which formed a part of many of the presentations, all of them part of the folk lore of the ages.

THE Italians, for instance, portrayed the festivities in homes of Italy prior to the solemn hour when the chimes herald the birth of Christ and all merriment ceases as everyone kneels and sings praises to the new born King.

The big meal of the season is eaten on Christmas eve in Italy, with the principal dish a large species of eel. Jerusalem artichokes cooked with eggs is another favorite dish. One of the Christmas eve ceremonies consists of the lighting of the Yule log, which takes the place of the Christmas tree and Santa Claus. Before the log is lighted, the children are gathered round the fireplace and blindfolded. Each child recites a verse to the Christ Child. Then the blindfolds are removed and each youngster finds before him a pile of gifts, which he is told the Christ Child has brought. Although Christmas eve is a time of merry-making a manger, usually home made, is prepared in every home nine days before Christmas and each morning the family assembles before it and recites special prayers.

The Polish depiction of Christmas eve showed the traditional "Vigilja" supper, which begins when the first star appears in the sky. Consecrated wafers are distributed and each one shares his wafer, at the same time wishing health and prosperity during the coming year. If an uneven number sit down at the table, as enacted by the Paderewski Singing Society, a stranger is invited in. Later, the girls tell fortunes by means of straws under the tablecloth. The one who finds an unthreshed piece of grain, tradition tells, will be married soon—and happily.

* * *

CAROLS which have resounded from churches, castles and cottages of Russia for centuries before civil conflict raised its head were sung by the choir of St. Michael the Archangel, the Russian Orthodox Church.

St. Louis Greeks, depicted the conversion of the pagan Athenians to the Christian religion, instead of their Christmas celebration which is similar to that conducted in this country.

Merry folk dances about the Christmas tree mark Christmas eve in Swedish homes. Santa Claus in Sweden is "Jultomten," who brings his gifts into the house.

The Jugo-Slav Christmas, or "Badjnak tree," as depicted Sunday by the Jugo-Slav Singing Society, is broken up when it is brought into the house. Branches are decorated with ribbons in the national colors, while the main part of the tree is laid on the fire, where it must burn the night through.

The head of the family brings a bunch of straw to his wife and they wish each other a happy "Badjnak" day. Then she scatters the straw on the floor, imitating the clucking of a hen while the children dodge about like little chickens. On Christmas morning the visitor breaks off a small branch of the tree and greets the head of the house with the words, "Christ Is Born." All reply, "In Truth He Is Born" as the visitor strikes the burning tree with his branch and extends Christmas wishes.

Groups of gayly dressed children spend Christmas eve in Hungary going about the streets singing carols. The children, known as "the Bethlehemers," visit each home during the evening.

* * *

ALTHOUGH time did not permit the enactment of the Christmas customs of every nationality represented in St. Louis the ceremonies of additional nations were depicted in previous festivals and there were many in the audience to whom Christmas represents a different setting than the rush and bustle of modern St. Louis.

In Mexico a pottery jar, or hollow figure, filled with gifts takes the place of the Christmas tree in this country. As the climax to a merry family gathering, Mexican children shatter the jar or "Pinata" and scramble for the gifts as it breaks.

French children, who anticipate the coming of "Le Petit Noel" for weeks before Christmas put wooden shoes by their fireplaces to be filled with toys, instead of hanging up their stockings.

Some German youngsters, too, put out shoes instead of hanging up stockings. Roast goose or duck is the traditional dish there on Christmas while the Christmas tree, which originated in Germany, is an important part of the celebration.

But north and south, east and west, the kindly spirit of the Yuletide exists, affecting the most modern celebration in St. Louis as well as some of the traditional customs of the old world.

* * *

TOMORROW morning the German will say, "Froehliche Weihnachten"; the Hungarian, "Boldog Karacsonyi Unnepeket"; the Italian, "Buon Natale"; the Lithuanian, "Linksmu Kaledy"; the Pole, "Weselych Swiat Bozego Narodzenia" the Dane, "Glaedelig Jul"; the Frenchman, "Joyeux Noel"; and our neighbor, the Mexican, "Feliz Noche Buena."

All of which means the same thing in any language and corresponds to the St. Louisan's:—"Merry Christmas!"

When to Weigh Baby

WEIGHING the baby is an important part of his care. It is a guide to the physical development of the child.

During the first six months an infant should be weighed every week and if he is a normal, healthy child he will gain from four to eight ounces a week. From six to 12 months he should be weighed at least every two weeks and during this period the gain in weight is less, usually from two to four ounces a week.

The average healthy infant will double its weight at birth when he reaches five months and by the time he reaches his first birthday he will treble his birth weight.

During the second year a child should be weighed once a month. The gain in weight is not continuous after the first year. There are many interruptions, but as long as there is no loss in weight there is no cause for alarm. For instance, during the teething periods there may be no gain in weight for two or three weeks. When the weight remains at a standstill for long period the matter requires attention.

To weigh the baby undress it completely. It is best to do this before giving the bath. Place a soft cloth in the scales and lay the baby upon this, or if the room is cool use a blanket and fold it over the child. After removing the baby weigh the blanket or cloth and deduct this amount from the first weight.

Keep a record of the baby's weight from week to week for reference.

When weighing an infant before and after measuring to learn the amount of food he is receiving it is not necessary to undress him; just weigh him both times in the same clothing.

(Copyright, 1930.)

A Practice Board.

It is well to keep the youngster's blackboard in the kitchen. Mother almost always spends the hour before dinner here and Sonny could get most of his lessons done at this time with Mother on hand to help with the more difficult work.

For Additional Photoplay Announcements
See Following Page

ST. LOUIS AMUSEMENT CO.
CIRCUIT OF THEATRES

LINDELL — Grand and Hebert — DOUBLE PROGRAM AT BOTH THEATERS — W. END LYRIC — Delmar & Euclid
NORMA TALMADGE in "A WOMAN OF PASSION." AND GILBERT ROLAND in THE GORILLA
WEST END LYRIC ONLY—Doors Open 6:00. First Show at 6:30 P. M.

GRANADA — 4533 Gravois — DOUBLE PROGRAM AT BOTH THEATERS — SHENANDOAH — Grand and Shenandoah
NORMA TALMADGE in "A WOMAN OF PASSION." AND HARRY GRIBBON—LILA LEE in THE GORILLA
GRANADA ONLY—ELMER AND HIS BAND IN MUSICAL NOVELTIES.

ARSENAL — Grand and Arsenal — CLARA BOW in "HER WEDDING NIGHT," and "DANGER LIGHTS."
HI-POINTE — 1001 McCausland — HAROLD LLOYD in the Laff Riot, "FEET FIRST."
UNION — Union and Easton — CLARA BOW in "HER WEDDING NIGHT," and "Way for a Sailor."
NEW CONGRESS — 4023 Olive — "All Quiet on the Western Front," and the Laff hit, "Soup to Nuts."
AUBERT — 4949 Easton — Nancy Carroll in "LAUGHTER," and "A DEVIL WITH WOMEN."
MANCHESTER — 4315 Manchester — NANCY CARROLL in "LAUGHTER," and "LOVE IN THE ROUGH."
COLUMBIA — 5257 Southwest — Will Rogers in "THEY HAD TO SEE PARIS," and "BEYOND THE LAW."
MAPLEWOOD — 7179 Manchester — Ann Harding in "The Girl of the Golden West," and "What Men Want."
FLORISSANT — 2439 S. Grand — DOUBLE PROGRAM — Ann Harding in "THE GIRL OF THE GOLDEN WEST," and "GRUMPY." Rolin Coughlan's Live Orchestra.
MIKADO — 3955 Easton — SPECIAL BENEFIT SHOW FOR THE POOR AND DESTITUTE OF WELLSTON. Continuous from 2 to 11 P. M.
GRAVOIS — 2821 S. Jefferson — "THOSE THREE FRENCH GIRLS" and "THE SANTE FE TRAIL."
PAGEANT — 5881 Delmar — Ann Harding in "The Girl of the Golden West," and "What Men Want."
SHAW — 39th and Shaw — Wallace Beery in "BILLY THE KID." Sue Carol in "She's My Weakness."
LAFAYETTE — 1843 S. Jefferson — Victor McLaglen in "A DEVIL WITH WOMEN," & the Laff Hit, "Grumpy."
TIVOLI — 6309 Delmar — DOUBLE PROGRAM — CLARA BOW in "HER WEDDING NIGHT," and "Way for a Sailor." Tivoli Theater Orchestra.
MAFFITT — Vandeventer & St. Louis — George Arliss in "OLD ENGLISH," and "A Devil With Women."

DAILY STORY FOR CHILDREN

By Mary Graham Bonner

Starting Off

THE Little Black Clock was waiting for John and Peggy.

"I've turned the time back a little," he said, "so we can see our dear friend Santa Claus as he starts off. Then I must get you back in plenty of time too! Have you both hung up your stockings?"

"Yes," shouted John and Peggy together.

The Little Black Clock had arranged that another sleigh should come for them and they made their way so quickly over the country until they came to the marvelous, cheery place up North where Santa lived.

Everything was so exciting up there. The reindeer were jingling their bells. The huge sleigh was in readiness—and it was the largest sleigh they had ever seen. Santa used a very special sleigh for Christmas eve.

Santa was so excited. He had taken down the great lists with the names of the children and what they wanted written by their names, and was now marking them off as he saw that the presents were put inside the sleigh.

"My, but you've got a deep, deep, wide sleigh," John exclaimed as more and more toys were piled into it.

"I need it all right!" Santa chuckled.

"I am afraid we must leave now," said the Little Black Clock.

"Merry Christmas!" Santa said to John and patted him on the back. "You're a fine boy," he added.

"And you're a dear, a perfect dear," he told Peggy as he kissed her, and she put her arms around Santa and gave him a hug.

He wished the Little Black Clock a Merry Christmas, too, and then they were off—just a little before Santa was going to start.

"Santa called me a dear," Peggy kept repeating, and John kept saying:

"That's right! You are. And he said I was a fine boy."

Peggy agreed, every time John said this, that it was quite, quite true, and then they wished the Clock a Merry Christmas as they arrived home. Soon they were in their beds.

The Black Bottom.

After the maid has left and you go into the kitchen to find all your aluminum pans with black bottoms, don't be discouraged, but set them in a shalow pan in which a teaspoon of soda has been dissolved in a little water. Then heat the water to the boiling point and let simmer for a few minutes. They will clean up very readily.

TODAY'S PHOTO PLAY INDEX

ASHLAND-REX — 3329 Newstead — Joseph Schildkraut in "COCK OF THE WALK." Also Comedy. Christmas Day, Double Feature: Maurice Chevalier in "Playboy of Paris." Wm. Boyd in "The Flying Fool." Comedy, Krazy Kat. Mat. 2 P.M.

BADEN — 8201 N. Bdwy. — JOHN BOLES and LAURA LA PLANTE in "THE CAPTAIN OF THE GUARD." Thursday, RAMON NOVARRO in "THE CALL OF THE FLESH." Also Matinee, Western Feature.

BREMEN — 20th & Bremen — LORETTA YOUNG in an All-Talkie, "ROAD TO PARADISE." Also other subjects. Thursday, CHARLES MURRAY and GEORGE SIDNEY in an All-Talkie, "AROUND THE CORNER." Special Mat.

Cinderella — Cherokee & Iowa — "SWEET KITTY BELLAIRS" with Claudia Dell and Ernest Torrence. Thursday, Christmas Day, Special Matinee, Victor McLaglen in "A DEVIL WITH WOMEN." Nancy Carroll in "LAUGHTER."

FAIRY — 5640 Easton — Edmund Lowe in "SCOTLAND YARD." Mary Astor in "RUNAWAY BRIDE." Christmas Day, Continuous 1:30 to 11 P. M. Jack Holt in "THE SQUEALER," and Buck Jones in "SHADOW RANCH."

IRMA — 6324 Bartmer — RUTH CHATTERTON in "ANYBODY'S WOMAN." Also Comedy and News. Christmas Day Special Talking Feature. Also Comedy and News.

King Bee — 1710 N. Jefferson — Benny Rubin in "HOT CURVES," Comedy, "Accidents Will Happen." Christmas Day, Continuous 2 to 11:15, George O'Brien in "Last of the Duanes." Also Rube Goldberg's "Soup to Nuts."

Kirkwood — Kirkwood, Mo. — Moran and Mack in "ANYBODY'S WAR." Also Comedy and News. Thursday, Continuous 2:30 to 11 P. M., Buddy Leave in "GOOD NEWS," "OUR GANG" Comedy. Matinee, Western.

LEE — 4566 Lee — IRENE RICH in "ON YOUR BACK." Also others. Episode No. 8, Rin-Tin-Tin Serial. Christmas Day, Special Matinee 2 P. M., Rube Goldberg's "SOUP TO NUTS." Bob Steele in "NEAR THE RAINBOW'S END."

LEMAY — 318 Lemay Ferry Road — Joe E. Brown in "Top Speed." Chapter 11, "The Lone Defender." Also others. Thursday, Cont. 1:30 to 11 P. M., Milton Sills in "The Big Wolf." Talking Comedy, "Men Without Skirts." Candy to Children.

Mackland — 5415 Arsenal — JOHN McCORMACK in "SONG OF MY HEART." Also Comedy and Acts. Thursday, IRENE RICH in "ON YOUR BACK," and KEN MAYNARD in "SON OF THE SADDLE."

Marquette — 1806 Franklin — "SOUP TO NUTS" with TED HEALY. Also "THE DUDE WRANGLER." Thursday, "SHE GOT WHAT SHE WANTED" with BETTY COMPSON and LEE TRACY. Also Comedy.

McNAIR — 2100 Pestalozzi — Today and Tomorrow, "SOUP TO NUTS" with Ted Healy. "LITTLE JOHNNY JONES" with Eddie Buzzell. Sound News Comedy, Cartoon. A present to every child Christmas. Christmas Day Mat.

MELBA — Grand & Miami — EDMUND LOWE in "SCOTLAND YARD." Thursday, Special Christmas Matinee: BUDDY ROGERS in "HEADS UP," and BUCK JONES in "SHADOW RANCH."

MELVIN — 3942 Chippewa — All Technicolor, "SONG OF THE WEST" with JOE E. BROWN. Also "THOROUGHBRED." Thursday, Special Matinee, AL JOLSON in "BIG BOY," EDWARD EVERETT HORTON in "WIDE OPEN."

Michigan — 7224 Michigan — "SCARLET PAGES" with ELSIE FERGUSON and GRANT WITHERS. Thursday, Special Matinee, "LET'S GO NATIVE" with JACK OAKIE, and "FOR THE LOVE O' LIL" with JACK MULHALL.

MONTGOMERY — 15th & Montgomery — "NATION'S AFFAIR" with BILLIE DOVE. Thursday, Special Matinee, EDMUND LOWE and JOAN BENNETT in "SCOTLAND YARD." Mat. Only, "SOPHOMORE."

NEW SHENANDOAH — 2227 S. Bdwy. — Wednesday and Thursday, "LAUGHTER" with NANCY CARROLL and FREDERICK MARCH. All-Talking. Short subjects. Special Matinee Thursday.

NEW WHITE WAY — 6th & Hickory — "CONSPIRACY" with BESSIE LOVE. Also BOOT GIBSON in "SPURS." Thursday, Special Matinee, "RAIN OR SHINE" with JOE COOK. All-Talking.

O'FALLON — W. Florissant at Alice — CHARLES FARRELL & ESTELLE TAYLOR in "LILIOM." Thursday, RAMON NOVARRO and DOROTHY JORDAN in "THE CALL OF THE FLESH." Also Matinee, Western Feature.

Overland — Overland, Mo — Wednesday and Thursday, GARY COOPER in "THE SPOILERS," the famous Story of the Alaskan Gold Rush Days. Also Comedy and "THE COLLEGIANS."

OZARK — Webster Groves — FRANK FAY in "MATRIMONIAL BED." Tomorrow Continuous 2:30 to 11:30. Ronald Colman and Kay Francis in "Raffles." Also James Murray, 'Hide Out.'

PALM — 3810 N. Union — CHARLES FARRELL in "LILIOM." Also FANNIE BRICE in "BE YOURSELF" with ROBERT ARMSTRONG and HARRY GREEN. Thursday, Continuous 2 to 11 P. M. JOHN ADAMS in "MOBY DICK," & "GRUMPY" with Cyril Maude. Mickey McGuire's Gang Comedy.

PAULINE — 5000 Claxton — KEN MAYNARD in "MOUNTAIN JUSTICE," and "THE CODE OF HONOR." Thursday, "UP THE RIVER." Matinee, No. 1 "THE INDIANS ARE COMING."

QUEENS — 4700 Maffitt — Wednesday and Thursday, JOE E. BROWN in "MAYBE IT'S LOVE," Also "PARDON MY GUN." Special Christmas Matinee Thursday.

ROBIN — 5478 Robin — "THE OFFICE WIFE" with Dorothy Mackaill. Also "OH! SAILOR BEHAVE." Christmas Day, Special Matinee, Buddy Rogers and Helen Kane in "Heads Up." Geo. O'Brien in "Last of the Duanes."

SOUTHAMPTON — 5500 Lansdowne — Wednesday Only, Merchants' Gift Nite. Wednesday and Thursday, CHARLES MURRAY in "CLANCY IN WALL STREET." Rin-Tin-Tin Serial. Special Matinee Thursday.

Virginia — 3117 Virginia — GEORGE ARLISS in "OLD ENGLISH." Christmas Day, Special Matinee, "LITTLE ACCIDENT" with ANITA PAGE and DOUG. FAIRBANKS, JR. Also "LAST OF THE LONE WOLF" with Bert Lytell.

Wellston — 6236 Easton — Four Marx Bros. in "ANIMAL CRACKERS," and "AFRICA SPEAKS." Thursday Matinee 2 P. M. Four Marx Bros. in "ANIMAL CRACKERS," and "AFRICA SPEAKS."

ON THE AIR TONIGHT

A Christmas Tree program will be broadcast at 5 o'clock over KSD. There will be an address by President Hoover and Lieutenant-Colonel U. S. Grant III. Music by U. S. Marine Band.

This program will also be broadcast over the Columbia network and KMOX.

A Bookhouse Story Time broadcast is set for 5:30 over KMOX.

Another Santa Claus program will go on the air at 5:30 over KSD.

Uncle Abe and David will be on KSD from 5:45 to 6 o'clock.

Amos and Andy will be on WLW at 6 o'clock.

Phil Cook, the Quaker man, will broadcast at 6:30 over KWK.

Evangeline Adams, the Forhan's astrologer, is scheduled at 6:30 over KMOX.

At 7 o'clock a "Rodeheaver Sing" will be broadcast by KSD.

Special arrangements of "Tambourine Chinois" and "When Day Is Done" will be played by a xylophone soloist during a Yeast Foamers' program at 7 over KWK. Details follow:

"I Like a Little Girl Like That," "And Then Your Lips Met Mine," "When Day Is Done," "Sing Song Girl," "Rockin' Chair," "After Your Kiss," "Tambourine Chinois," "What Good Am I Without You?" and "My Man From Caroline."

Lowell Thomas will discuss current events at 7 o'clock over KMOX.

A Radiotron Varieties broadcast, featuring "Bugs" Baer, Welcome Lewis and Sam Herman, xylophonist, is set for 7:15 over KSD.

Guy Lombardo's Orchestra will play dance music at 7:15 over KMOX.

"Toyland" from Herbert's "Babes in Toyland," will open Mobiloil Christmas eve concert at 7:30 over KSD. Carols and juvenile Christmas songs will be sung by The Choristers, a male octet; Marcella Shields, comedienne, and an orchestra under Nathaniel Shilkret. Program details:

Toyland, from "Babes in Toyland" ..... Herbert
Jingle Bells ..... Pierpont
Toy Makers' Workshop ..... Herbert
Orchestra.
Christmas Carols
The Choristers and orchestra.
Hansel and Gretel ..... Humperdinck
Ava Maria ..... Schubert
Orchestra.
Joy to the World ..... Handel
Orchestra and ensemble.
Slumber Boat ..... Gaynor
String Choir.
Silent Night ..... Gruber
Orchestra and voices.

Ludens Balalaika orchestra and a chorus will play this program at 7:30 over KWK:

El Capitan ..... Sousa
Orchestra.
When Kentucky Bids the World Good Morning ..... Wayne
Vocal chorus.
Mercedes Valse ..... Miro
Orchestra.
Must I Say Adoie? ..... Boyan
Vocal chorus.
Selections from "Countess Maritza" ..... Kalman
Orchestra.
Kashmiri's Love Song From "Four Indian Love Lyrics" ..... Finden
Vocal chorus.
Balalaika
La Paloma ..... Yradier
Orchestra.
Sometimes I'm Happy ..... Youmans
Chorus.
New Champagne Galop ..... Lumbye
Orchestra.

Toscha Seidel, violinist, will play the first movement from Mozart's E Flat Concerto, and Kreisler's "Londonderry Air" during his recital with orchestra from 7:30 to 8 o'clock over KMOX. The program:

Minuet, from the Jupiter Symphony ..... Mozart
Orchestra.
First Movement from flat Concerto ..... Mozart
Toscha Seidel and orchestra.
Londonderry Air ..... Kreisler
Toscha Seidel.
English Folk Songs
Orchestra.

The Christmas eve story of the Nut-Cracker and the toys, as immortalized through the music of Tschaikowsky, will be played by the symphony orchestra during the Halsey-Stuart program at 8 o'clock over KSD.

A Gold Medal Fast Freight broadcast will begin as usual at 8 o'clock over KMOX. The program will include:

"Go Home and Tell Your Mother," quartet; "You're Simply Delish," "Girl Crazy," "Chloe," "Sing Something Simple" and "You've Got That Thing."

A group of family songs for Christmas eve will feature the Palmolive Hour over KSD at 8:30.

Christmas songs of the New and Old World will feature the Camel Pleasure Hour at 8:30 over KWK. Reinald Werrenrath will sing "Little Town of Bethlehem" and Willard Robinson and orchestra will play "A City Called Heaven." The program follows:

March of the Toys.
Preludium.
Nutcracker Suite (selection) ..... Tschaikowsky
Espana Waltz ..... Chabrier
Flight of the Bumble Bee ..... Rimsky-Korsakoff
In a Clock Store.
Orchestra.
March of the Magi.
Annie Laurie.
Bells of St. Mary's.
Club.
In the Silence of the Night.
Quartet.
Little Town of Bethlehem.
Reinald Werrenrath and Glee Club.
Christmas songs:
(a) Jingle Bells.
(b) The First Nowell.
(c) Silent Night.
(d) In a Manger.
(e) Angels We Have Heard.
(f) Adeste Fideles.
(g) O Pir Tree Dark.
(h) Come All Ye Children.
(i) Carol of Russian Children.
Orchestra and ensemble.
A City Called Heaven.
Willard Robison.
Christmas Overture.
Ensemble.

Excerpts from the operetta, "New Moon," will be played by a symphonic orchestra as a feature of the La Palina Smoke Dreams over KMOX from 8:30 to 9 o'clock.

Mary Charles, soprano, will sing "Overnight" and "Moonlight in Aloha."

The program:

Can This Be Love
Nochecita ..... Albeniz
Overnight
Mary Charles
March of the Teeny Weenies
Selections from "New Moon"
Gay and Wistful ..... Savino
Moonlight in Aloha
Mary Charles
Parade of the Wooden Soldiers
The Detroit Symphony Orchestra

and the Detroit Symphony Choir of 250 mixed voices will join in presenting Christmas music from Handel's oratorio, "The Messiah," over KMOX from 9 to 10 o'clock. Victor Kolar will direct. The program:

March: Fair Land of Mine ..... Kolar
Nutcracker Suite ..... Tschaikowsky
Messiah ..... Handel
(a) Pasiorale
(b) And the Glory of the Lord
(c) For Unto Us a Child Is Born
(d) Hallelujah

The English Singers of London, internationally known choral group will be featured during a Coca Cola broadcast at 9:30 over KSD. The singers are specialists in choral work and have made several tours of America and the Far East, and have adopted the unusual custom of singing seated at ease around a table. Their programs are made up of music of the Sixteenth Century — madrigals, canzonets, ballads and motets.

Grantland Rice, sports writer, will interview "Santa Claus."

KSD is to broadcast part of a two-hour RCA-Victor Christmas Eve party from 10 to 11 o'clock. John B. Kennedy will be master of ceremonies and Nathaniel Shilkret will conduct the concert. Artists and entertainers to be featured include James Melton, tenor; Wilfred Glenn, bass; Welcome Lewis, contralto; Edna Kellogg, soprano; Andy Sannella, saxophone and guitar soloist; Johnny Marvin, popular recording artist; Leonard Joy and his High Hatters; Clyde Doerr and his saxophone octet; Rosario Bourdon, recording and radio conductor; the Salon Singers, the Green Marimba Band and the Russian Balalaika orchestra.

Amos and Andy are scheduled as usual at 10 o'clock over KWK.

OUT-OF-TOWN STATIONS

KYW (1020kc)—5:30, Hydrox party; 6, Curtis contest; 6:30, Panico's orchestra; 7 to 10, NBC; 10, Sports Reporter; 10:15, Features; 10:30, King's orchestra; 11:02, Spitalny's orchestra; 12, Panico's orchestra; 12:15, Hamp's orchestra; 12:45, Panico's orchestra.

WLS (870kc)—7, Family Party: variety; 7:15, Hot Time in Old Town; 7:30, Community Club; 8, Studio program.

WENR (870kc)—6, Harvey's orchestra; 6:30, Farm program; 6:45, Luke and Mirandy; 8:30, Feature program; 9, Minstrel show; 10, Amos and Andy; 10:30, Mike and Herman; 10:45, Music; 11, Air vaudeville.

WMAQ (1020kc)—5:30, CBS; 5:45, Principal's Club; 6, Chevrolet program; 6:30, Prof. Gurley; 6:45, NBC; 8, Christmas program; 9, CBS; 10, Amos and Andy; 10:10, Concert orchestra; 10:30, Dan and Sylvia; 10:45, Musical program; 11, Dance music.

WBBM (770kc)—6, Whiteman's orchestra; 6:30, Cecil and Sally; 8, CBS; 8:30, CBS; 9, Lucien Lelong program; 9:30, Wyle Hat Hour; 11:45, Around the Town.

WLW (700kc)—6, Amos 'n' Andy; 6:15, Popcorn revue; 6:30, Quaker Man program; 6:45, Variety; 7, Advertising program; 7:30, Canova program; 8:30, NBC; 9:30, Bob Newhall; 10, Cummins' orchestra; 10:30, Theater of the Air; 10:50, Midnight mass.

WGN (720kc)—6, Punch and Judy; 6:15, Melodies; 6:30, Ted Fio-Rito's orchestra; 6:45, Harold Teen; 7, Syncopators; 7:10, Komics program; 7:30, Mobiloil program; 8, Three Wise Men; 8:30, Palmolive hour; 9:30, The Girls—"Clara Lu 'n' Em;" 9:45, Musical Menu; 10:10, Allen Grant; 10:30, Syncopaters; 10:50, The Night Before Christmas; 11, Carols Over Europe; 11:30, Organ music.

OUT-OF-TOWN STATIONS FOR TOMORROW

KYW (1020kc) — 6, Panico's orchestra; 6:30, Hamp's orchestra; 7, Spitalny's orchestra; 8, NBC; 10:15, Features; 10:30, King's orchestra; 11:02, Spitalny's orchestra; 12, Panico's orchestra; 12:15, Hamp's orchestra; 12:45, Panico's orchestra.

WMAQ (670kc)—5:30, Harold Van Horne, pianist; 5:45, Model Airplane Club; 6, Concert orchestra; 6:30, Arzen program; 6:45, Maling Trio; 7, CBS; 7:30, NBC; 8, Kosio program; 8:30, Concert orchestra; 9, Studio program; 9:30, Freeman Foursome; 10, Amos and Andy; 10:15, Marquette program; 10:30, Dan and Sylvia; 10:45, Dance orchestra; 11, Orchestra.

WBBM (770kc)—Paul Whiteman's orchestra; 6:30, Cecil and Sally; 8, CBS; 9, CBS; 9:30, Bernie's orchestra; 11:15, Around the Town.

WGN (720kc.)—6, Punch and Judy; 6:30, Fio Rito's orchestra; 6:45, Harold Teen; 7, NBC; 8, Special Christmas program; 8:30, Atlas Special program; 9, Mark Love, basso; 9:30, The Girls; 9:45, Musical menu; 10:10, Allen Grant, pianist; 10:20, Louie's Hungry Five; 10:30, Symphony orchestra; 11, Dance music.

WLW (700kc)—6, Amos and Andy; 6:15, Tastyeast program; 6:30, Phil Cook; 6:45, Helbras program; 7, Los Amigos; 7:30, World Tour; 8, Armco Band; 8:30, Maxwell concert; 9, Hollingsworth; 9:45, Variety; 10, Chime Reveries; 11, Castle Farm orchestra; 11:30, Bromley House, tenor; 12, Gibson orchestra.

WLS (870kc)—7, Family Party; 7:30, Sterling Jamboree; variety; 8, Sears' Singers.

WENR (870kc)—6, Harvey's orchestra; 6:15, Talk; 6:30, Farm program; 6:45, Luke and Mirandy; 8:30, Orchestra; 9, Romance Time; 10, Amos and Andy; 10:15, Popular program; 10:30, Mike and Herman; 10:45, Popular program; 11, Air vaudeville.

Post-Dispatch Radio Broadcasting Station KSD

550 Kc.

Daily 9:40, 10:40, 11:40 a. m.; 12:40, 1:15 and 1:40 p. m., complete market news service and weather reports direct from the Merchants' Exchange of St. Louis, 1:00 p. m. and 2:40 p. m. news bulletins.

Wednesday, December 24

12:00 M.—Palais d'Or Orchestra.
1:00 P. M.—Hotel Coronado Orchestra.
1:00 P. M.—Children's Christmas Carols.
1:45 P. M.—Talks.
2:00 P. M.—Musical Lights.
2:15 P. M.—Musical Lights.
2:30 P. M.—Evening Stars.
3:45 P. M.—Sky Sketches.
4:00 P. M.—The Lady Next Door.
4:30 P. M. — "Backgammon," by J. A. Barraket.
4:45 P. M.—Tea Timers.
5:00 P. M.—Christmas Tree Celebration.
5:30 P. M.—Santa Claus.
5:45-6:00 P. M.—"Uncle Abe and David."
7:00 P. M.—Rodeheaver Sing.
7:15 P. M.—Radiotron Varieties.
7:30 P. M.—Mobiloil Concert.
8:00 P. M.—Halsey Stuart Program.
8:30 P. M.—Palmolive Hour.
9:30 P. M.—Coca - Cola Program.
10:00 P. M.—RCA Victor Program.

Thursday, December 25

8:00 A. M.—Phil Cook, "The Quaker Man."
8:15 A. M.—Morning Melodies.
8:45 A. M.—A&P Program.
10:30 A. M.—The Story of the Christmas Tree.
11:00 A. M.—Santy's Serenaders,
12:00 M.—Palais d'Or Orchestra.
1:00 P. M.—Hotel Coronado Orchestra.
1:30 P. M.—Christmas in Hawaii.
1:45 P. M.—Melody Three.
2:00 P. M.—The Evolution of Christmas.
3:00 P. M.—Leopold Stokowski and the Philadelphia Symphony Orchestra.
4:45 P. M.— International Christmas Greetings.
5:00 P. M.—Black and Gold Room Orchestra.
5:45-6:00 P. M.—"Uncle Abe and David."
7:00 P. M.—The Fleischman Sunshine Hour.
8:00-8:30 P. M.—Arco Birthday Party.
9:00 P. M. — Lucky Strike Dance Orchestra.
10:00 P. M.—Florence Richardson's Orchestra.
10:30 P. M.—Cotton Club Dance Orchestra.
11:00 P. M.—Isham Jones and His Coronado Dance Orchestra.
11:30 P. M.—Hotel Bossert Orchestra.

Friday (Daytime)

8:00 A. M.—Phil Cook, "The Quaker Man."
8:15 A. M.—U. S. Army Band.
8:30 A. M.—Morning Melodies.
8:45 A. M.—A&P Program.
10:00-10:45 A. M.—Gordon String Quartet.
11:45 A. M.—On Wings of Song.
12:00 M.—Palais d'Or Orchestra.
1:00 P. M.—Hotel Coronado Orchestra.
1:30 P. M.—Edna Wallace Hopper.
2:00 P. M.—Talks.
2:15 P. M.—U. S. Navy Band Concert.
4:00 P. M.—The Lady Next Door.
4:30 P. M.—Tea Timers.
5:00 P. M.—The World in Music.
5:15 P. M.—Black and Gold Room Orchestra.
5:45-6:00 P. M.—"Uncle Abe and David."

Fried Smelts.

Frost brings them! The smelts should be bought frozen stiff and packed in ice when bought. Do not wash them more than necessary to clean them. Dry with a cloth, dredge with flour, dip in egg, then bread crumbs and fry in deep hot fat until nicely browned all over. Drain on paper and serve with tartare sauce.

LOCAL STATIONS

KFUO (550kc)—7:15 a. m., Meditation; Rev. Frankenstein; organ; 10:15 a. m., Address, Rev. Keiser; organ; 3, Shutin program, address, Rev. Kuecker; music; 6, Vesper service; organ; 6:30 p. m., Question period, Rev. J. Fey; organ; 11, Near to midnight gospel period; address, Rev. Biegener; music; 11:30, Radio drama.

KMOX (1090kc)—5, President Hoover's Christmas greetings; 5:15, Southwestern Bell Telephone chorus; 5:30, My Bookhouse Story program; 5:45, Talk for children; 5:50, The Anybodys; 6, Phillips orchestra; 6:30, Evangeline Adams, astrologer; 6:45, Christmas carols; 7, Current events; 7:15, Lombardo's orchestra; 7:30, Toscha Seidel, violinist, and concert orchestra; 8, Gold Medal Fast Freight; 8:30, La Palina Smoker; 9, Detroit Symphony Orchestra; 10, Chevrolet Chroniclers; 10:30, Phillips orchestra; 11:30, Dr. Cu Cu.

KWK (1350kc)—6, Melody Parade; 5:20, Careful Children's Club; 5:30, Hits of Bygone Days; 6, Chamber of Commerce; 6:10, piano music; 6:15, Cecil and Sally; 6:30, Quaker Man; 6:45, Rudy Baie, tenor; 7, Yeast Foamers; 7:30, Luden's Balalaika orchestra; 8, Around the Corner Christmas Club; 8:30, Camel Pleasure hour; 9:30, St. Louis program; 9:45, Xylophone program; 10, Amos and Andy; 10:15, Village Rhymster; 10:27, Chase orchestra; 11, Jefferson orchestra; 11:30, Chase orchestra; 12, Midnight Merrymakers.

WIL (1200kc)—5, Transcriptions; 5:15, Vocal; 5:30, King Institute of Music; 6, Masters of Melody; 6:15, Louie's Hungry Five; 6:30, Melody Masters; 6:45, Civic Service hour; 7, Bally's orchestra; 7:15, Santa Claus; 7:45, Bally's orchestra; 8, Christmas Carol Singers; 8:15, Bally's orchestra; 8:30, Hondorus; 8:45, Franklin program; 9, Arcadians; 9:30, Cotton Club orchestra; 10, Bally's orchestra; 10:30, Nanking Inn orchestra; 11, Lange's orchestra.

WEW (760kc)—4 p. m., Patrick Gainor, tenor.

Programs on Local Stations for Tomorrow.

KFUO (550kc)—8 a. m., Services of Pilgrim Lutheran Church, Rev. Doerffler, Topic: "The Gladsome Tidings." Music, 7:15, Morning Meditation, Weeks; Music, 9, Service of Pilgrim Church, Topic: "The Wonder of Wonders." Music, 4 p. m., Christmas Message, Rev. Claus. Music, 8:30, Address: "The Fulfillment of the Advent Message," Rev. Spitz. Music.

KMOX (1090kc)—6:45 a. m., Uncle Lem; 7, Tony's Scrapbook; 7:15, Melody Musketeers; 7:30, Morning Devotions; 7:45, Morning Minstrels; 8, Something for Everyone; 8:30, Morning Moods; 9:45, Eddie Calmer; 9, Organ program; 9:30, Bay State program; 9:45, Newscasting; 10, Christmas service from National Cathedral in Washington; 11, Treasurer's Orchestra; 11:15, Vagabond Club; 11:30, Oscar Heather, tenor; 11:45, Hour of Hollywood; 12 noon, Musical Aviators orchestra; 12:30, London broadcast; 1 p. m., Ford Rush, baritone; 1:15, Organ recital; 1:30, Rhythm Ramblers; 2, Dr. Cu Cu; 2:15, Window Shoppers; 3, John and Neal, Asbury Park orchestra; 3:30, Crocket Mountaineers; 4, WSPD Commodores orchestra; 4:30, Dansant orchestra; 5:15, Asbury Park orchestra; 5:30, Crocket Mountaineers; 6, WSPD Commodores orchestra; 4:30, Dansant orchestra; 5:15, Asbury Park orchestra; 5:30, Crocket Mountaineers; 4, WSPD Commodores orchestra; 4:30, Dansant orchestra; 5:15, Asbury Park orchestra; 5:30, Crocket Mountaineers; 4, WSPD Commodores orchestra; 4:30, Dansant orchestra; 5:15, String ensemble; 5:30, Dell Reed, tenor; 5:45, Curtis program; 5:50, The Anybodys; 6, Phillips orchestra; 6:30, Ward's Tip Top Club; 7, Current Events; 7:15, Poets Gold; 7:30, Kaltenborn Edits the News; 7:45, Hamilton program; 8, Grand Central broadcast; 8:30, Detective Story program; 9, Lutheran Laymen's League; 9:30, Continental program; 10, John and Ned; 10:15, McAleer Melodists; 10:30, Phillips orchestra; 11:30, Jacquinot Jules, organist.

KWK (1350kc)—6:45 a. m., Christmas Morning Music Box; 7:30, Ford and Wallace; 7:45, Jolly Bill and Jane; 8, Greetings; 8:30, Vermont Lumber Jacks; 8:45, Sleighbells; 9, Libby program; 9:15, Beatrice Mabie; 9:30, rebroadcast from Far East; 9:30, string trio; 9:45, Household program; 10, Echoes of the Orient; 10:30, Odorono Cutex; 10:45, organ melodies; 11:15, Around the Corner Xmas Club; 11:30, Christmas Frolics; 12:30 p. m., George, the Lava Man; 12:45, Three Mustachios; 1, Holiday Syncopators; 1:30, Reindeer Band; 1:45, Sisters of the Skillet; 2, Musical Art Quartet; 2:30, Blue Rhythms; 3:15, Melody Parade; 3:45, At the Piano; 4, Brasilian American Program; 4:30, Smolin and Stone; 4:45, rebroad cast from England, Germany and Washington; 5, Tea Time Tunes; 5:15, White's orchestra; 5:30, Dancing melodies; 6, Dinner xemo; 6:15, Cecil and Sally; 6:45, Friendly Five Footnotes; 7, Aunt Lulu's Adventures; 7:15, Landt Trio; 7:30, The First Nighter; 8, Knox Dunlap orchestra; 8:30, Maxwell Melodies; 9, KWK chorus; 9:30, Around the Corner Xmas Club; 10, Amos and Andy; 10:15, Village Rhymester; 10:27, Chase orchestra; 11, Jefferson orchestra; 11:30, Chase orchestra; 12, Midnight Merry Makers.

WIL (1200kc)—7 a. m., Breakfast Club program; 8, School program; 8:10, Rosalind Day; 8:30, Naborhood hour; 9, Musicale; 9:45, Christmas Carol Singers; 10, organ program; 10:15, Russell Kaiser; 10:40, Harmonizers; 10:45, Hotsy Toisy Four; 12 m., transcriptions; 12:15, Luncheon Dansante orchestra; 12:45, transcription; 1, organ program; 1:15, Variety Three; 1:30, Souvenirs of Melody; 1:45, Song of the Strings; 2, Police Release; 2:15, Old Fashioned Music Album; 2:30, Record request program; 2:45, Sylvan trio; 3, Truthful story teller; 3:15, Friendly Four; 3:30 Sing a Song Period; 4, Haunted House; 4:30, Safety Council program; 4:25, John Willis, violinist; 5:15, Masters of Melody; 5:45, transcriptions; 6, Masters of Melody; 6:45, Civic Service period; 7, Bally's orchestra; 7:15, Palais D'Or orchestra; 9:20, Hondorus; 9:30, Arcadians; 9:45, Franklin program; 10, Foresters' orchestra; 10:30, Nanking Inn orchestra; 11, Lange's orchestra; 11:30, Jackson's orchestra.

WEW (760kc)—11, a. m., Devereux's High Mass, sung by male choir, Sermon, Rev. Noonan; 4 p. m., Christmas carols, male quartet.

"Get a Hobby and Ride It"

At the HOBBY HOUSE

A Great Recreation Center.
25 Major Hobbies, including Golf, Bowling, Tennis, Ping Pong, Etc.
YE MERRIE-GO-ROUNDERS!
Add the Hobby Kat Kitchen to your list.

THE HOBBY HOUSE
Maple Ave., Olive St. Road, Westgate Ave., University City.
Admission & Parking Space Free

PHOTOPLAY THEATERS

AMBASSADOR
Last Two Days!
BUDDY ROGERS
STUART ERWIN
in Paramount's Comedy
"ALONG CAME YOUTH"
On the Stage
HARRY ROSE FAREWELL
with
FRED SANBORN
GARY LEON
PEGGY TAYLOR
RICHARD BARTHELMESS in "THE LASH"
and JACK HALEY in Person
Starting FRIDAY

PHOTOPLAY THEATERS

DOORS OPEN XMAS AT 11:45
RKO ST. LOUIS
Season's Big Laugh Scoop
"SEE AMERICA THIRST"
WITH
HARRY LANGDON
SLIM SUMMERVILLE
BESSIE LOVE
RKO VAUDEVILLE
THE TALK OF THE TOWN
JACK McLALLEN
With SARAH & TONY
JOHNNY HYMAN
4 PEACHES & A JAY
ANY FAMILY
JOE HOWARD & CO.
With MARIE OLCOTT
25c Till 1 P.M.
STARTS FRIDAY
Here They Are:
BERT WHEELER
ROBERT WOOLSEY
IN THE FUNNIEST PICTURE OF THE CENTURY—
"HOOK, LINE AND SINKER"
AND A RECORD BILL OF
RKO VAUDEVILLE
HEADED BY THE BEAUTIFUL SCREEN STAR
LEATRICE JOY
IN PERSON
5 OTHER R K O ACTS
HOLIDAY PRICES THURSDAY

PHOTOPLAY THEATERS

Merry Christmas
LOEW'S STATE
Bargain Matinee
25c to 1 P. M.
35c to 6
Then 50
LOEW'S STATE
THE BAT WHISPERS
STARTS FRIDAY!
Laughs and thrills—at least one a minute—with an intriguing background of weird mystery. A holiday treat all will enjoy, with the great star—
CHESTER MORRIS
Tops 'em all for amazing thrills, and what a mystery! Who is the Bat? You won't know till the very last minute.
CARTOON—"CUCKOO MURDER"
BURTON HOLMES TALKIE
BOY FRIEND COMEDY
LAST TWO DAYS
EYES OF THE WORLD

Starts Tomorrow
Mark Twain's Famous Childhood Classic—
A "talkie" unsurpassed in heartfelt human drama—full of fun!!!
TOM SAWYER
The Lovable Story of American Boyhood
with
JACKIE COOGAN
Leading Child Actor of the Screen in the Role of Tom Sawyer
MITZI GREEN, as Pretty Becky Thatcher and JUNIOR DURKIN as "HUCK" FINN
Last Day—"Truth About Youth"
MISSOURI
Bring the Children in Time for the First Episode of
"SPELL OF THE CIRCUS"
A Thrilling Serial
Showing at 1, 3, 5 P. M. Starting Tomorrow
! ! ! !

He's Coming Direct to You!!!
—The Musical Comedy Star of "Follow Thru" and "Good News"
JACK HALEY
Ace of Entertainers—The Man with "The Funny Eyebrows"—He made "Button Up Your Overcoat" famous—Co-Starred with Buddy Rogers and Nancy Carroll in Film Version of "Follow Thru"—
COMING—
STRAIGHT FROM HOLLYWOOD!
To the
AMBASSADOR
AS MASTER OF CEREMONIES
STARTING FRIDAY!

First Show 6:45
RITZ
Grand & Juniata
CLIFF EDWARDS
AT LAST! THE WOMAN'S SIDE OF THE WORLD WAR!
ROBT. MONTGOMERY AND ANITA PAGE in 'WAR NURSE'
Drama of the Heroines Who Lived, Loved and Suffered in the Western Front! It's a Picture You'll Never Forget!
With Robert Ames—June Walker—Zazu Pitts—Marie Prevost
AND A CAST OF FUNMAKERS IN "THE CLOCK SHOP."
DOGVILLE COMEDY—DISNEY CARTOON—OTHER SUBJECTS.
MATINEES SATURDAY, SUNDAY AND CHRISTMAS DAY.

For Additional
Photoplay Announcements
See Preceding Page

Our Merry Xmas Show Beginning Tomorrow
Lightnin' strikes
with a cloudburst of laughs!
The most human, the funniest, most heart-warming story ever to star America's ambassador of good humor and foolosophy...
WILL ROGERS
AS
"LIGHTNIN"
with
LOUISE DRESSER
Joel McCrea · Helen Cohan · J. M. Kerrigan
FOX MOVIETONE PRODUCTION
JOYOUS HOLIDAY STAGE SHOW
AL WOHLMAN
Jest Master of Ceremonies
Introduces
FANCHON & MARCO'S "ON THE SET" UNIQUE IDEA
Featuring
ROSE VALYDA — *Duo-Voiced Sensation*
MARIAN BELETT — *Song and Dance Comedienne*
GIL LAMB — *Fun on the Set*
DE LARA & LOLITA — *Apache Dancers*
BROWNE & WILLA — *Presenting Rag Art*
CARLA TORNEY DANCERS — *12 Talented Beauties*
FOX GRAND ORCHESTRA
WILLIAM PARSON, *Conducting*
Last Times Today 'PASSION FLOWER'
FOX
25c TO 1 P.M.
35c TO 5:30

★
CHRISTMAS EVE GALA PROGRAM
GLORIOUS CHRISTMAS MUSIC by the Camel Orchestra . . . Reinald Werrenrath's magnificent baritone blending with the rich voices of the Camel Glee Club . . . Mary McCoy, Willard Robison, the Camel Quartet . . . all the best loved stars of the
CAMEL PLEASURE HOUR
9:30 to 10:30 Eastern Time
8:30 to 9:30 Central Time
★
Every Wednesday Evening on the N. B. C. Network—WJZ and Associated Stations

WEDNESDAY, DECEMBER 24, 1930.

CROSS-WORD PU

By Ralph Albertson
(Copyright, 1930.)

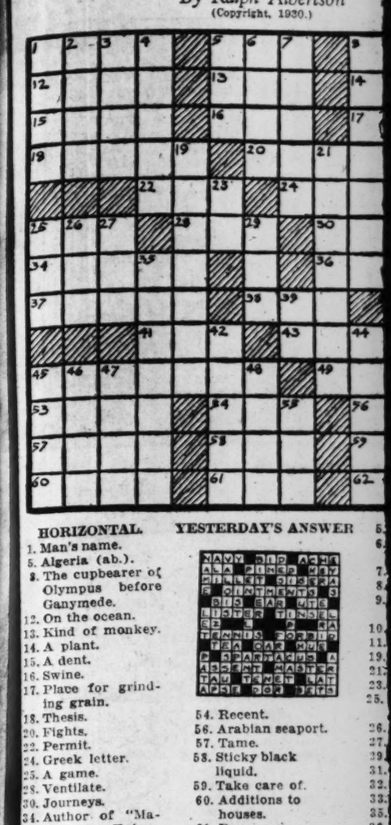

HORIZONTAL
1. Man's name.
5. Algeria (ab.).
8. The cupbearer of Olympus before Ganymede.
12. On the ocean.
13. Kind of monkey.
14. A plant.
15. A dent.
16. Swine.
17. Place for grinding grain.
18. Thesis.
20. Fights.
22. Permit.
24. Greek letter.
25. A game.
28. Ventilate.
30. Journeys.
34. Author of "Marius the Epicurean."
36. Eskimo hut.
37. Harsh.
38. Entire amount.
40. Lighted.
41. A color.
43. Poem.
45. Periods of 10 years.
49. Similar.
53. Man's name.

The answer will be printed Fr iday.

YESTERDAY'S ANSWER

54. Recent.
56. Arabian seaport.
57. Tame.
58. Sticky black liquid.
59. Take care of.
60. Additions to houses.
61. Pen.
62. Consumes.

VERTICAL.
1. A hard, greenish silicate.
2. Suffix signifying condition.
3. Fowl.
4. Province of the Union of South Africa.

Creamed New Turnips.

Wash, peel and dice young turnips and boil until tender in salted water. Drain and add a dash of pepper, three tablespoons cream and a pinch of salt. Stir and simmer until the turnips have absorbed the seasonings and most of the cream.

AMUSEMENTS

SHUBERT RIALTO
Next Week Only. Beg. Sun. Nite. Mail Orders Now. Seats Tomorrow.
NO INCREASE IN PRICES NEW YEAR'S EVE.
Get UP a Party—Order Seats NOW
Wm. A. Brady Presents Elmer Rice's Great Pulitzer Prize Play
STREET SCENE
Nights: 50c to $3. Sat. Mat.: 50c to $2
POP. MAT. WED. (Dec. 31) 50c-$1.50

BUY SEATS TODAY
For This Sensational Hit
The BEST of the Year's TEN BEST PICTURES
OUTWARD BOUND
Impressive Intelligent Dignified Earnest Memorable
Warner Brothers Exquisite Romance based on the Famous Stage Play
Something New in Pictures
Great Cast Includes
Leslie Howard, Douglas Fairbanks, Jr., Beryl Mercer, Dudley Digges, Helen Chandler, Alec B. Francis, Alison, Skipworth, Montagu Love, Robert Milton, directed.
One Week Starting Sunday Matinee
Twice Daily, 2:30-8:30—All Seats Reserved
Nights, 50c, 75c, $1, Mats., 25c, 50c, 75c
SEATS NOW SELLING IN ADVANCE
AMERICAN THEATRE Market St. at Seventh

GRAND INN
Dance Music Johnny Lyons Orchestra
Special Xmas Dinner
Served 11 A. M. to 9 P. M.
NO COVER CHARGE
New Year's Reservations $4 Per Plate

NEW REPU
CHINESE AND AMERICAN RE
Ninth and Locust St., 2
SPECIAL—CHRISTMAS DINNER
EXCELLENT ENTERTAINMENTS FOR
No Cover Charge
NEW YEA
MAKE YOUR RESERVATIONS NOW

Make Reservations Now for NEW YEAR'S EVE ..... $5 PER PLATE
Dancing, Entertainment Luncheon, Noon to 1:30, 6 p.m. to 8 p.m., 12 p.m. to closing. No Cover Charge
Xmas Dinner $1.5
Served All Day
NANKING IN
S. E. Cor., 2d Floor
8th and Washin
ACROSS FROM LOEW'S STATE THEATER

CROSS-WORD PUZZLE

By Ralph Albertson
(Copyright, 1930.)

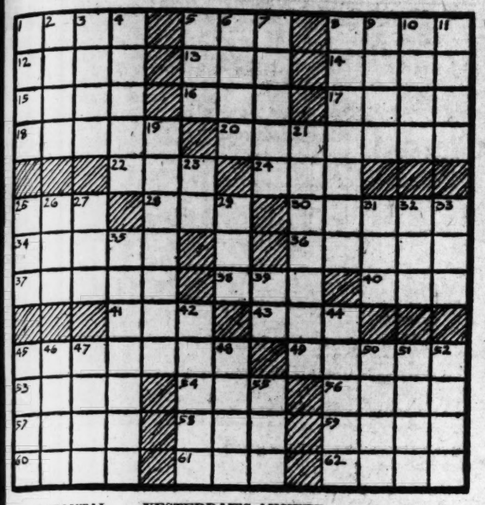

HORIZONTAL.
1. Man's name.
5. Algeria (ab.).
8. The cupbearer of Olympus before Ganymede.
12. On the ocean.
13. Kind of monkey.
14. A plant.
15. A dent.
16. Swine.
17. Place for grinding grain.
18. Thesis.
20. Fights.
22. Permit.
24. Greek letter.
25. A game.
28. Ventilate.
30. Journeys.
34. Author of "Marius the Epicurean."
36. Eskimo hut.
37. Harsh.
38. Entire amount.
40. Lighted.
41. A color.
42. Poem.
43. Periods of 10 years.
44. Similar.
45. Man's name.

The answer will be printed Friday.

YESTERDAY'S ANSWER

54. Recent.
56. Arabian seaport.
57. Tame.
58. Sticky black liquid.
59. Take care of.
60. Additions to houses.
61. Pen.
62. Consumes.

VERTICAL.
1. A hard, greenish silicate.
2. Suffix signifying condition.
3. Fowl.
4. Province of the Union of South Africa.
5. A reptile.
6. Pertaining to the laity.
7. Leg of mutton.
8. A German city?
9. English author's pen name.
10. Metal fastener.
11. Fish (pl.).
19. Longed for.
21. Girl's name.
23. Note of the scale.
25. Lord Privy Seal (ab.).
26. A grain.
27. Suffix.
29. Inlet.
31. Sick.
32. Hawaiian food.
33. Drunkard.
35. Commissions.
39. Behold.
42. Depressions.
44. Excite.
45. A coin.
46. Wicked.
47. Cry.
48. Bench.
50. Thought.
51. County in England.
52. Terminates.
55. Distorted.

Creamed New Turnips.

Wash, peel and dice young turnips and boil until tender in salted water. Drain and add a dash of pepper, three tablespoons cream and a pinch of salt. Stir and simmer until the turnips have absorbed the seasonings and most of the cream.

Bobby Thatcher—By George Storm

Pascoe's Escape

(Copyright, 1930.)

Dumb Dora—By Paul Fung

The Hunting Season

This Comic Appears in One of the TWO Comic Sections of the Sunday Post-Dispatch

(Copyright, 1930.)

AMUSEMENTS

Next Week Only. Beg. Sun. Nite. Mail Orders Now. Seats Tomorrow.
NO INCREASE IN PRICES NEW YEAR'S EVE.
Get UP a Party—Order Seats NOW
Wm. A. Brady Presents Elmer Rice's Great Pulitzer Prize Play
STREET SCENE
Nights: 50c to $3. Sat. Mat.: 50c to $2
POP. MAT. WED. (Dec. 31) 50c-$1.50

BUY SEATS TODAY
For This Sensational Hit
The BEST of the Year's TEN BEST PICTURES
OUTWARD BOUND
Impressive Intelligent Dignified Earnest Memorable
Warner Brothers Exquisite Romance based on the Famous Stage Play
Something New in Pictures
Great Cast Includes
Leslie Howard, Douglas Fairbanks, Jr., Beryl Mercer, Dudley Digges, Helen Chandler, Alec B. Francis, Alison, Skipworth, Montagu Love, Robert Milton, directed.
One Week Starting Sunday Matinee
Twice Daily, 2:30-8:30—All Seats Reserved
Nights, 50c, 75c, $1, Mats., 25c, 50c, 75c
SEATS NOW SELLING IN ADVANCE
AMERICAN THEATRE Market St. at Seventh

GRAND INN Grand & Franklin JEfferson 1543
Dance Music Johnny Lyons Orchestra
Special Xmas Dinner
Served 11 A. M. to 9 P. M.
NO COVER CHARGE
New Year's Reservations $4 Per Plate
AL THAL Vocalist Private Booths

NEW REPUBLIC
CHINESE AND AMERICAN RESTAURANT
Ninth and Locust St., 2nd Floor
SPECIAL—CHRISTMAS DINNER..... $1.25
EXCELLENT ENTERTAINMENTS FOR No Cover Charge
NEW YEAR'S EVE Hot Dance Orchestra
MAKE YOUR RESERVATIONS NOW—GA. 9328

Make Reservations Now for NEW YEAR'S EVE..... $5 PER PLATE
Dancing, Entertainment Leo Karbach's music. 12 Noon to 1:30, 6 p.m. to 8 p.m., 10 p.m. to closing. No Cover Charge
Xmas Dinner.... $1.50 Served All Day
EVENING DINNER 6 p.m. to 8 p.m. $3.50 and $1.00—Also A la carte service.
NANKING INN
S. E. Cor., 2d Floor 8th and Washington ACROSS FROM LOEW'S STATE THEATER

CHAIN PROGRAMS TONIGHT

National Broadcasting Co. Red

5:00—Christmas Tree Celebration.—KSD, WEAF, WGY, WOC, WHO.
5:45—Uncle Abe and David — KSD, WEAF, WGY, WRC, WCAE.
6:00—Striking of the Big Ben—WEAF.
6:30—Bonnie Laddies—WEAF, WENR.
6:45—Back of the News in Washington —WEAF, WSAI, WOC, WHO, WOW, WDAF, WSM, KTHS.
7:00—"Redheaver Sing"—KSD, WEAF, WGY, WOW, WMJ, WDAF, KOA, WSM, WMC, WSB.
7:50—Radiotron Varieties—KSD, WEAF, WSAI, WOW, WSM, WSB, KOA, KSL.
7:30—Mobiloil Concert — KSD, WEAF, WGR, WSAI, WOW, KOA, WGY, WGN, WDAF, WEBC, WWJ, WOC, WHO.
8:00—Halsey Stuart Program — KSD, WEAF, WGY, WSAI, WOC, WHO, WOW, WWJ, WHAS, WMC, WSB.

AMUSEMENTS

ORPHEUM
Sophisticated Comedy at Its Best!
"THE ROAD TO ROME"
With All-Star Cast of 25
KATHERINE CORNELL and ROBERT McKIM
NO PERFORMANCE TONIGHT—REGULAR MATINEES TODAY AND TOMORROW

SEATS ON SALE—NOW!
Downtown Box Office—1004 Olive and at Theater Box Office
All Receipts Xmas Nite Donated to Community Fund
David Belasco's
"IT'S A WISE CHILD"
With Living Broadway Actors
All Seats Reserved
Nights: 50c-75c-$1 Sat. Mat. 50c-75c Wed.-Sat. Mat. all Seats 50c
GRAND CENTRAL

National Broadcasting Co. Red

6:00—Amos and Andy — WLW, WJZ, KDKA, WRC, WJAX, WCKY.
6:15—Three Mustachios—WJZ.
6 30—Phil Cook, the Quaker Man—WJZ, KWK, WLW, WEBC, KFAB, KSTP, KOA, KHO, KDKA.
6:45—Fifth Avenue Knights — WJZ, KDKA, KYW.
7:00—Yeast Foamers — KWK, WJZ, KDKA, KYW, KFAB, WLW.
7:30—Ludens Balalaika Orchestra—KWK, WJZ, WLW, KYW, KFAB.
8:00—Martel and Ivo — WJZ, WLS, WCKY, KDKA.
8:15—The Two Troupers — WJZ, WLS, WREN, KDKA, WJR.
8:30—Camel Pleasure Hour—KWK, WJZ, KDKA, WLW, KYW, WJR.
9:30—Wayside Inn—WJZ, WJR, KDKA, WREN.
10:00—Amos and Andy — KWK, WJZ, KTHS, WEBS, WDAF, KOA, WMAQ, WSM, WHAS, WMC, WSB.
10:55—Chimes From Trinity Church—WJZ.
11:00—Rudy Vallee's Orchestra—WJZ.

Columbia Broadcasting System

5:00—President Hoover's Christmas Greetings—KMO, WABC.
6:00—Morton Downey—WABC, KOIL, WCCO.
6:15—Serenaders—WABC.
6:30—Evangeline Adams, Astrologer — KMOX, WABC, KOIL, WCCO.
6:45—The Vagabonds—WABC.
7:00—Lowell Thomas — KMOX, WABC, WMAQ, KOIL, KMBC, WCCO.
7:15—Lombardo's Orchestra — KMOX, WABC, KMBC, WCCO.
7:30—Tuscha Seidel and Orchestra — KMOX, WABC, WMAQ, WOWO.
8:00—Gold Medal Fast Freight—KMOX, WABC, WOWO, WBBM, KOIL, KMBC, WCCO.
8:30—La Palina—KMOX, WABC, WMAQ, KOIL, KMBC, WCCO.
9:00—Detroit Symphony Orchestra — KMOX, WABC, WOWO, WMAQ, KOIL, KMBC, WCCO.
10:00—A Christmas Carol—WABC, KOIL, KMBC, WCCO.
11:00—Carol Service—WABC, KOIL.

CHAIN PROGRAMS FOR TOMORROW

National Broadcasting Co. Red

8:00 a. m.—Phil Cook—KSD, WEAF.
8:15 a. m.—Morning Melodies — KSD, WEAF.
8:45 a. m.—A and P Program — KSD, WEAF.
10:30 a. m.—"Story of the Christmas Tree."—KSD, WEAF.
11:00 a. m.—Santy's Serenaders — KSD, WEAF.
12:00 Noon—Pennsylvania Luncheon Music—KSD, WEAF.
1:30 p. m.—Christmas in Hawaii" — KSD, WEAF.
2:00 p. m.—Christmas in Drama and Song—KSD, WEAF.
3:00 p. m.—Special Philco Program — KSD, WEAF.
4:45 p. m.—International Christmas Greetings—KSD, WEAF.
5:00 p. m.—Black and Gold Room Orchestra—KSD, WEAF.
5:45 p. m.—"Uncle Abe and David" — KSD, WEAF.
6:00 p. m.—Federation Hymn Sing — WEAF, WWJ, WHAS, WOC, WHO, KOA.
6:30 p. m.—Sears-Roebuck Program — WEAF, WGR.
7:00 p.m.—Fleischmann Hour — KSD, WDAF, WGY, WHO, WOW, WEAF, WWJ, WHAS, WMC, WSB, WSM, WOC, KTHS, KSTP, WGN.
8:00 p. m.—Arco Birthday Party — KSD, WEAF, WGY, WSB, WSM, KOA, WWJ, WSAI, WDAF, KYW, WOW, WOC, WMC, WHO, KSTP.
8:30 p. m.—Jack Frost's Melody Moments —WEAF, WWJ, WEC, WGY, WSAI.
9:00 p. m.—Lucky Strike Dance Orchestra — KSD, WEAF, WGY, WWJ, WSAI, WOW, KOA, WHAS, WSM, WMC, KYW, WDAF, KATHS, KSTP, WSB.
10:00 p. m.—Richardson's Orchestra—KSD, WEAF, WWJ, WSAI, WOC, WHO, KSTP.
10:30 p. m.—Ellington's Cotton Club Band —KSD, WEAF, WWJ, WOC, WSAI, WHO, KSTP.
11:00 p. m.—Albin's Orchestra — KSD, WEAF, WDAF, WHO, WWJ, KOA, KSTP, KYW, WSM.
8:30—Palmolive Hour — KSD, WEAF, WGY, WSAI, WSM, WOC, WOW, KSTP, WHAS, WSB, WHO, WFAA, WDAF, WWJ.
9:30—Coca-Cola Program—KSD, WEAF, WSAI, WOC, KYW, KSTP, WSM, KTHS, WGY, WDAF, WHAS, WHO, WOW, WMC, WSB.
10:00—RCA Christmas Party — KSD, WEAF, WSAI, WOW, WGY, KOA.

National Broadcasting Co. Blue

6:00—Amos and Andy — WLW, WJZ, KDKA, WRC, WJAX, WCKY.
6:15—Three Mustachios—WJZ.
6 30—Phil Cook, the Quaker Man—WJZ, KWK, WLW, WEBC, KFAB, KSTP, KOA, KHO, KDKA.
6:45—Fifth Avenue Knights — WJZ, KDKA, KYW.
7:00—Yeast Foamers — KWK, WJZ, KDKA, KYW, KFAB, WLW.
7:30—Ludens Balalaika Orchestra—KWK, WJZ, WLW, KYW, KFAB.
8:00—Martel and Ivo — WJZ, WLS, WCKY, KDKA.
8:15—The Two Troupers — WJZ, WLS, WREN, KDKA, WJR.
8:30—Camel Pleasure Hour—KWK, WJZ, KDKA, WLW, KYW, WJR.
9:30—Wayside Inn—WJZ, WJR, KDKA, WREN.
10:00—Amos and Andy — KWK, WJZ, KTHS, WEBS, WDAF, KOA, WMAQ, WSM, WHAS, WMC, WSB.
10:55—Chimes From Trinity Church—WJZ.
11:00—Rudy Vallee's Orchestra—WJZ.

Columbia Broadcasting System

5:00—President Hoover's Christmas Greetings—KMO, WABC.
6:00—Morton Downey—WABC, KOIL, WCCO.
6:15—Serenaders—WABC.
6:30—Evangeline Adams, Astrologer — KMOX, WABC, KOIL, WCCO.
6:45—The Vagabonds—WABC.
7:00—Lowell Thomas — KMOX, WABC, WMAQ, KOIL, KMBC, WCCO.
7:15—Lombardo's Orchestra — KMOX, WABC, KMBC, WCCO.
7:30—Tuscha Seidel and Orchestra — KMOX, WABC, WMAQ, WOWO.
8:00—Gold Medal Fast Freight—KMOX, WABC, WOWO, WBBM, KOIL, KMBC, WCCO.
8:30—La Palina—KMOX, WABC, WMAQ, KOIL, KMBC, WCCO.
9:00—Detroit Symphony Orchestra — KMOX, WABC, WOWO, WMAQ, KOIL, KMBC, WCCO.
10:00—A Christmas Carol—WABC, KOIL, KMBC, WCCO.
11:00—Carol Service—WABC, KOIL.

National Broadcasting Co. Blue

7:30 a. m.—Ford and Wallace—KWK, WJZ.
8:30 a. m.—Vermont Lumber Jacks — KWK, WJZ.
9:00 a. m.—Libby program—KWK, WJZ.
9 15 a. m.—Beatrice Mable—KWK, WJZ.
9:20 a. m.—Rebroadcast from Far East —KWK, WJZ.
10:00 a. m.—Echoes of the Orient—KWK, WJZ.
10:30 a. m.—Ordorono. Cutex—KWK, WJZ.
10:45 a.m.—Organ Melodies—KWK, WJZ.
11:30 a. m.—Christmas Frolics — KWK, WJZ.
12:30 p. m.—George, the Lava Man—KWK, WJZ.
12:45 p. m.—Three Mustachios — KWK, WJZ.
1:30 p. m.—Reindeer Band—KWK, WJZ.
1:45 p. m.—Sister of the Skillet — KWK, WJZ.
2:00 p. m.—Musical Art Quartet — KWK, WJZ.
4:00 p. m.—Brazilian American program —KWK, WJZ.
4:30 p. m.—Smolin and Stone — KWK, WJZ.
4:35 p. m.—Rebroadcast From England, Germany and Washington — KWK, WJZ.
5:00 p. m.—Raising Junior—WJZ.
5:15 p. m.—Van Steeden's Orchestra—WJZ, KFAB, WHAS, WSM.
6:00 p. m.—Amos and Andy — WJZ, KDKA, WLW, WJAX, WCKY, WMAQ.
6:45 p. m.—Friendly Five Footnotes—KWK, WJZ, KFAB, WHAS, WSM, WMC, WSB.
7:00 p. m.—Aunt Luiu's Adventures—KWK, WJZ, KDKA, KYW, KFAB.
7:15 p. m.—Landt Trio—KDKA, KYW, KFAB, WREN, WJZ.
7:30 p. m.—The First Nighter — KWK, WJZ.
8:00 p. m.—Knox-Dunlap Orchestra — KWK, WJZ, KDKA, WCKY.
8:30 p. m.—Maxwell House Ensemble—KWK, WJZ, WLW, KSTP, WEBC, WHAS, WSM, KOA, WSB, KYW, WMC, KDKA.
9:00 p. m.—Victor Herbert Opera Series —WJZ, KDKA.
10:00 p. m.—Amos and Andy — KWK, WMAQ, WDAF, WHAS, WSM, WSB, WMC, KTHS, WFAA, KOA, KFAB.
10:15 p. m.—Lumber Music—KOA, KFAB, KDKA.
11:00 p. m.—Heidt's Orchestra—WJZ.

Columbia Broadcasting System

7:00 a. m.—Tony's Scrapbook — KMOX, WABC.
7:15 a. m.—Melody Musketeers—KMOX, WABC.
7:30 a. m.—Morning Devotions—KMOX, WABC.
7:45 a. m.—Morning Minstrels—KMOX, WABC.
8:00 a. m.—Something for Everyone—KMOX, WABC.
8:30 a. m.—Morning Moods — KMOX, WABC.
10:00 a. m.—Christmas service from National Cathedral at Washington—KMOX, WABC.
11:00 a. m.—Tremaine's Orchestra—KMOX, WABC.
12 noon—Musical Aviators' Orchestra — KMOX, WABC.
12:30 a. m.—London Vicar Choir Service —KMOX, WABC.
3:15 p. m.—Asbury Park Casino Orchestra—KMOX, WABC.
3:30 p. m.—Crockat Mountaineers—KMOX, WABC.
4:00 p. m.—WSPD Commodores—KMOX, WABC.
5:00 p. m.—Talk by Dr. Duggan—WABC, WCCO, WBBM.
5:45 p. m.—Heywood Broun — WABC, WOWO, KOIL, WCCO.
6:00 p. m.—Beek Brevities—WABC.
6:30 p. m.—Ward's Tip Top Club—WABC, KMOX.
7:00 p.m.—Topics in Brief — KMOX, WABC, KOIL, KMBC, WOWO, WCCO, WMAQ.
7:15 p. m.—Poets Gold—KMOX, WABC, WMAQ, KMBC, WCCO.
7:30 p. m.—Strauss Program — KMOX, WABC, WOWO, KOIL, WCCO.
7:45 p. m.—Hamilton Program — KMOX, KOIL, KMBC, WCCO.
8:00 p. m.—Rhythm Choristers — KMOX, WABC, WOWO, KOIL, KMBC.
8:30 p. m.—Detective Story Program—KMOX, WABC, KOIL, KMBC, WOWO.
9:00 p. m.—The Lutheran Period — KMOX, WABC, WOWO, WBBM, KOIL, KMBC, WCCO.
9:30 p. m.—Melody Moments — WABC, WOWO, KOIL, KMBC, WCCO.
10:00 p. m.—Bernie's Orchestra—WABC, KMBC, KOIL.
10:30 p. m.—Weem's Orchestra — WABC, KOIL, WMBC, WCCO.
11:00 p. m.—Jack Fettis' Orchestra — WABC.

Turn the small rugs frequently so the wear will not always be in the same place.

The melted wax on the side of good candles may be removed by dipping in hot water.

The Biltmore Club
Extends to its many friends
SINCERE YULETIDE GREETINGS
TWO Complete Shows Every Night
Make Reservations Now for New Year's Eve Phone Fenton 18

Marriage Licenses Births Recorded Burial Permits

MARRIAGE LICENSES.

George R. Liebman..... 4006 Hydraulic
Rose Balcerzak..... 2008 N. 11th
Howard Blevins..... Shrewsbury, Mo
Minnie Miller..... 3400 S. Jefferson
Louis Borrini..... 5249 Pattison
Mary Salomone..... 4623 Shaw
Ben Bernstein..... 2828 Sheridan
Eva Hoffman..... 2013 Franklin
Hillard Aberson..... 1217A Blackstone
Adele Wenneker..... 1819 S. Newstead
Elmer J. Rowley..... 3106 North Market
Clara Wehrfritz..... 4260 Rosauth
Andrew W. Page..... 212 S. Jefferson
Mattie Blanch Madden..... 323 S. 21st
Samuel Schnurr..... 951 Hamilton
Ruth Silverstein..... 6300 Cates
Edwin Mueller..... 4519 Tennessee
Florence M. Cosgrove..... 3938 Meramec
Michael A. Ehrenreich..... 3628 Hoffmeister
Irene M. Helbig..... 7424 Alabama
Albert Moore..... 4156 St. Ferdinand
Mrs. Isabelle Jones..... 2027 Division
Jacob Bromburd..... 1219 Montclair
Rose Fasser..... 1331A Semple
Herman Wagner..... Webster Groves
Rosie Lee Davis..... Webster Groves
Robert L. Murphy..... 4240 Cleveland
Mrs. Grace A. Leland..... 4240 Cleveland
Williams Janus..... Webster Groves
Alma Weller..... 4805 Margaretta
Jennie Ward..... 3108 Lucas
Laura G. Brown..... 3108 Lucas

BIRTHS RECORDED.

BOYS.
E. and B. Richard, 1727A Belleclade.
J. and M. McKnight, 5308 Davison.
E. and S. McKinney, 5456 Arsenal.
T. and M. Stroup, 6714 Marmaduke.
E. and E. Griffith, 1116 Arsenal.
T. and J. Bulus, 5017 S. 37th.
A. and M. Hartmann, 6259 Goener.
A. and V. Norris, 6405 Oleatha.
S. and A. Evanek, 1307A Shenandoah.
L. and A. Meyer, 4417 Dewey (twins).
H. and M. Albrecht, 5746 Vivian.
W. and L. Stadler, 1941A Utah.
A. and M. Jennemann, Mattese, Mo.
GIRLS.
R. and N. Rucker, 1431A Clara.
S. and D. Williams, 4130A Eichelberger.
C. and E. Webb, 5315A Michigan.
... and F. Ollinger, 2225 Cherokee.
J. and E. Lueckenhoff, 5055 Louisiana.

BURIAL PERMITS.

Anna A. Molnemeyer, 52, 2525A Farrar.
Raymond Kasting, 2, St. Louis County.
Nick Schleicher, 71, St. Louis County.
Chas. J. Cowan, 73, Pine Lawn.
Hubert P. Taussig, 76, Forest Park Hotel.
Anna Kiltrel, 79, City Infirmary.
Lulu M. Attwood, 11 mo., Carlinville.
Josephine Lane, 40, 6928 Idaho.
Soren J. Sorensen, 43, Maplewood.
Ferdinand Meyer, 63, 2984 Blaine.
Sister Mary Raphael, 70, 3520 Chippewa.
Shirley M. Appleman, 2, 1406 Montrose.
Anna Bedan, 58, 1810 Oregon.
Martin Bartlett, 80, 6715 O'Dell.
Thos. B. Flynn, 40, 4224 Maryland.
Johann Herzing, 77, 4011 Gibson.
Chas. Koppel, 42, 5944A Bartmer.
Catherine Wood, 11, 1423 Pendleton.
Cornelius Sheahan, 68, City Sanitarium.
Minnie Walcher, 60, 4522 Enright.
Caroline Roth, 49, 4376 Lee.
Lou Pfeiffer, 61, 2702 Dickson.
Alberta Wyatt, 39, 4229 W. Maffitt.
Geo. H. Jackson, 87, Jefferson Barracks.
Delphine M. W. Miller, 25, 5231A S. Grand
Anna A. Heidenthal, 72, 4745 Louisiana.
Bessie E. Cochrane, 54, 5610 Enright.
Thos. S. Bentley, 58, 3919 Tholozan.
Clem Kutina, 50, 129 Victor.
Elizabeth Hauser, 67, 4750 Minnesota.
Theo. Smith, 15 days, 1714 Oregon.
Geo. M. Boatman, 12, 5231 Sutherland.
Birdie Siark, 35, 1131 Morrison.
Wm. L. Mayberry, 61, 4333 Ekan.
Rosetta M. Whitter, 2 months, 4741 Easton
Nora Gibbons, 62, 5301 Page.
Mary A. Niemeier, 67, 1928 President.
Tim Buchanan, 69, 1727 S. Second.

Divorces Granted.

Pauline H. from Joseph W. Beresche.
Geraldine from Louis Koester.
Elsie from Lawrence Schmitt.
Jesse A. from Aletha Rich.
Noah from Nellie Gresham.
Richard from Esther Edwards.
Thomas C. from Evelyn Southworth.
James R. from Naomi R. Towers.
Della M. from Joseph McCray.
Marie from Edward P. Jenks.
Elizabeth R. from Gilbert C. Thomas.
George from Bessie McKee.
Grace E. from John W. Gohsen.
Anna from John Fentz.
Claude from John Mathews.
Ethel L. from Walter W. Waskewitz.
Ben D. from Nellie Rhodes.
Bart E. from May Conn.
Helen from Richard S. Hall.
Thomas from Julia Lovrenovich.
Mollie E. from Peter J. Weber.
Marie from Herman Polter.
Lavada from George Dausch.

Mushroom and Oyster Entree.

Saute large mushrooms in butter for four minutes. Place on rounds of buttered toast, up-side-down. Sprinkle with salt, pepper and dot with butter. Place one large oyster on each and sprinkle with buttered crumbs. A toothpick may be necessary to hold it intact. Bake for 10 minutes in a hot oven. Good as an appetizer, too.

A tablespoon of chopped chives is well added to baked salsify.

Jellies should be cooked rapidly to insure a good color and flavor.

CURE FOR SELF-CONSCIOUSNESS

By FRANCES OLIVIER.

IN her mother's eyes Mary is not only a "case"—she is a "strange case." It seems that Mary is pretty, and altogether charming when she is among friends. But let her go out among newly formed acquaintances—at a dance for instance—and Mary becomes an altogether different girl.

Instead of being her delightfully amusing self in conversation, either she goes dead serious or plain silly. Her walk becomes affected. She sits either stiffly or with too obvious an attempt to achieve grace and poise. And her usually adorable little face takes on a permanent grin or a distressing soberness. In fact, her voice, mannerisms, everything, undergo a complete change, and not for the better.

When Mary's mother went on to explain that her child (the "case" is just 20 years of age) "is so sweet" and has "such a lovely disposition," we were not amazed. Truth to tell, we knew that Mary was "just the most thoughtful girl in the world" fully 15 minutes before her mother said so. Because, you see, it is that way with numerous self-conscious cases.

Now, if you, gentle reader, find that you are not at your best when you meet "new" people; if you hear yourself saying things that don't sound like you, and acting like somebody else, and altogether bungling at first meetings, the cause is most likely this over-anxiety to please.

And the cure: Cultivate indifference to the opinions of other people—opinions that concern you, of course.

Telling the self-conscious to forget about themselves serves, as a general rule, to make them more self-conscious. But tell them to be themselves despite what "people" may say or think, and ten to one the "people" will be saying and thinking the nicest possible things.

Haven't you ever observed the well-bred indifference to criticism and praise alike of really charming people? Their ability to walk through a staring throng obvious to the stares, or tell a story effortlessly and beautifully and without too much thought about the audience?

Needless to say, most of us must first have the assurance of being correct as to appearance and manners in order to achieve such perfect aplomb. There are those, of course, who could maintain their poise wrapped in a horse blanket, but they are the magnificent exceptions who make history. The rest of us have to be "right" as to clothes and grooming and the rules of etiquette—so right that we can afford to be indifferent to "people"—so right and so used to being right that we forget ourselves automatically.

(Copyright, 1930.)

It Is There for You.

So often when we are visiting we say, "It is a shame to spoil your pretty guest towels; I'll just use this one." Then we take one that belongs to some member of the family when our hostess would greatly prefer that we used the towel provided for us. Usually guest towels are laundered not because they are mussed and soiled, but because they have become so dusty from just hanging.

HOW IT BEGAN

By RUSS MURPHY

Why is the owl supposed to be an omen of bad luck? How did the word "gringo" originate? Answers Friday.

ST. LOUIS POST-DISPATCH
DAILY MAGAZINE

COMIC PAGE
WEDNESDAY,
DECEMBER 24, 1930.

Krazy Kat—By Herriman

(Copyright, 1930.)

The Bungle Family—By Harry J. Tuthill

Just Christmas

This Comic Appears in One of the TWO Comic Sections of the Sunday Post-Dispatch

(Copyright, 1930.)

Ella Cinders—By Bill Conselman and Charlie Plumb

Winner Take All

This Comic Appears in One of the TWO Comic Sections of the Sunday Post-Dispatch

(Copyright, 1930.)

Toonerville Folks—By Fontaine Fox

(Copyright, 1930.)

Skippy—By Percy L. Crosby

This Comic Appears in One of the TWO Comic Sections of the Sunday Post-Dispatch

(Copyright, 1930.)

Outdoor Sports—By Jean Knott

(Copyright, 1930.)

Can You Beat It!—By Maurice Ketten

(Copyright, 1930.)

Bringing Up Father—By George McManus

This Comic Appears in One of the TWO Comic Sections of the Sunday Post-Dispatch

(Copyright, 1930.)

TODAY'S NEWS TODAY
VOL. 83. NO. 111.

GANGSTER SHOT IN FRONT OF HIS HOME FROM AUTO

William Lombardo, 19, Wounded by Five Bullets, Collapses on Steps of His Residence at 1511 Carr Street.

HIS SISTER TELLS POLICE OF ATTACK

Looked From Window in Time to See Man, Wearing Gray Hat, Open Fire — Blue Sedan Observed Speeding From Scene.

William Lombardo, Sicilian gangster, was shot and seriously wounded today by gangsters who fired on him apparently from an automobile, in front of his home at 1511 Carr street.

Wounded by five bullets he was found lying on the sidewalk by his sister, Janie, who ran from the house when she heard the shots.

"Get me a doctor," he said, and collapsed.

He was taken into the house and later removed to Missouri Baptist Hospital. Physicians found he had been shot in the abdomen, chest, right shoulder and both legs.

He has been arrested more than 30 times for questioning in various crimes. Dec. 4 he was taken in the wholesale roundup of alleged narcotic peddlers by police and Federal agents.

Janie Lombardo and her mother were washing clothes in the basement of the Lombardo home when the gangster was shot down on the sidewalk a few feet from them.

Sister's Story of Shooting.

"I heard shots and ran to the window in time to see a man with a gray hat firing a revolver at my brother," the sister said. "I was so excited I could not tell whether the man was in an automobile or not. All I know was that I saw his hat, his arm and a pistol in his hand."

Mrs. Gertrude Portnoy, 1509A Carr street, next door to the Lombardo home, said she ran to the front of her house when she heard three shots, but was unable to recall whether or not an automobile was being driven from the scene as she opened the window and looked out.

"I saw Willie Lombardo on the sidewalk and knew he had been shot," she said. "He had dropped a bundle and he was crawling along the walk toward his front steps. His sister and mother ran out and I could hear him say, 'Get me a doctor.'"

Auto Seen Speeding Away.

Other residents of the neighborhood told policemen they saw a large blue sedan driven rapidly west from the scene a moment after they had heard the shots fired.

Capt. Frank Nally of the Carr Street Police Station was told that a few minutes before the shooting Lombardo had alighted from a Ford roadster at the corner of Fifteenth and Carr streets. His companion, whose name Capt. Nally had, drove away as Lombardo walked toward his home.

According to Capt. Nally, Lombardo is known to be active as a bootlegger. Police have been informed that he has recently become allied with Cuckoo gangsters who are said to be in feud with a gang of Sicilian still operators and whisky runners, but have been unable definitely to substantiate their information.

PRICE OF BREAD IN CITIES OF STATE TO BE INVESTIGATED

Attorney General to Determine If It Is Out of Line With Wheat Quotations.

JEFFERSON CITY, Mo., Dec. 25.— Attorney General Stratton Shartel announced today that an investigation of bread prices in the larger cities and towns of Missouri would be made to determine whether the prevailing prices have responded to the lower wheat figures.

"If the bread prices are out of line with the present and past quotations on wheat, and have not responded to the lower wheat figures, it would follow that artificial means are being used to keep up the price of bread," Shartel said.

"If we should find in this investigation that concerns operating in Missouri are violating the laws of this State, they will be promptly prosecuted," the Attorney General said.

Christm... Joy to K... At Colis...

Gifts of Toys by 900 Co... Pos...

FAIR TONIGHT, TOM... MODERATELY C...

THE TEMPERA...

1 a. m.	26	9
2 a. m.	25	10
3 a. m.	25	11
4 a. m.	24	11
5 a. m.	24	11
6 a. m.	24	11
7 a. m.	25	11
8 a. m.	28	4

Yesterday's high, 44 (1... 34 (2 a. m.)

SOME DIRTY LINEN ON THE PARTY LINE.

becoming fair; no ... in temperature.

Sunset 4:45; sunri... 7:19.

Stage of the Mi... feet; no change.

VERSE BY MRS. H... WITH WHITE ...

Poem Accompanies Jewel Cases Fro... Mansion ...

By the Associated Press.

WASHINGTON, ... thorship of the fr... accompanied gifts ... employes has been ... Herbert Hoover.

Ash trays and je... ioned from wood t... White House when ... eled two years ago ... personnel at the m... President and Mrs. ... poem was attached.

A pine tree on the hil... through ... Many summers' heats ar... Felled, carted, watered, ... morpheus ... Within a week. ... And then a century burl... White House ... sung; but one of ... holding firm tow... The storied structure, ... Until a new age came ... for wood. ... Then months upon the ... cart actually ar... ride— ... And then a rescue. Now ... your desk for a ... —the waste bask... Then once again I'll g... fore free winds— ... hills of Maryland.

BODIES OF TWO FL... 14 MONTHS, FOU...

Indians Reach Rober... of Plane's Wing ... Also Reports ...

By the Associated Press.

MONTREAL, D... the frozen hinterla... has come word that ... two flyers lost sinc... have been found.

A telegram recei... D. McCurdy, preside... tiss-Reid Aircraft ... thur Lizotte, said I... turned to Roberval ... finding the bodies ... (Bill) Cannon a... Leonce Lizotte, so... Lizotte, North of ... They carried with ... the plane's wings. ... appeared while on ... St. Felicien, Que., to...

Piere Begin, a t... and companions h... skeletons of the ... quantity of mercha... said they would be ... searchers to the sp...

McCurdy said a ... probably take off ... daybreak to pick ... at Roberval and fr... the place where th... found.

MARBLES WITH G...

Hollister, Mo., Offic... Found Robbe...

By the Associated Press.

HOLLISTER, Mo... School boys near ... playing marbles wit... Authorities think th... found near the ho... Fleagle, robber and ... was shot to death a... several months ago.

The boys refused ... site of their cache. ... man, a railroad staf... said his son was on... found the nuggets. ... Fleagle was killed b... was much speculati... cache in which ... Fleagle had hidden ... number of robberies. ... the boys had a do... nuggets.